The Times

LOS ANGELES 1781 1913

In Four Parts—28 Pages

PART I—TELEGRAPH SHEET—20 PAGES

FRIDAY MORNING, AUGUST 8, 1913.

For Liberty under Law, Equal Rights and Industrial Freedom

PRICE 5c: { Daily, 25 Monthly, 35 Cents, postpaid. Delivered, average cost per copy, 2½ Cts.

Commune.

RIOTING IN MILAN.

Strike Grows Into Rebellion.

Cavalry Charges Furiously on Barricades Thrown Up in the Streets.

Women Throw Themselves Across Railway Tracks and Stop Traffic.

Hundred and Fifty Thousand Men Idle in Lombardy and Piedmont.

[BY DIRECT WIRE TO THE TIMES.]

MILAN, Aug. 8.—[Exclusive Dispatch.] An uncensored telegram to the Daily Chronicle from Milan says:

"For the second time in six weeks a general strike has broken out at this city and for four days past has been paralyzing civic life. It is now assuming alarming proportions. The number of strikers has increased from 100,000 to 150,000.

"The agitation grows out of the metal workers' strike in Lombardy and Piedmont and the masters refused to grant a collective demand for an all-round raise of half a cent per hour in wages.

"The government, while proclaiming neutrality, has, as usual, resorted to the device of muzzling the press and there has been a wholesale seizure of newspapers and telegrams regarding the situation. Large bodies of troops have been drafted from other centers, and the city resounds with the clang of cavalry of armed men and wears the aspect of military occupation.

"The most ominous display of force

(Continued on Second Page.)

NEW RECORD FOR APPLES.

Seventy-five-Dollar Yield from a Single Tree in Butte County.

[BY DIRECT WIRE TO THE TIMES.]

SACRAMENTO, Aug. 7.—[Exclusive Dispatch.] John McGill, living near Enterprise in Butte county, has 300 apple trees, 100 of which are 30 years old and 200 are 3 years old. He has realized as many as 730 boxes of winter apples in a single season, that sold at $1.25 per box. A single tree yielded sixty boxes that sold for $1.25 a box. Heretofore, he has sprayed twice a year, but proposes to spray three times hereafter. It is thought that $75 worth of apples from a single tree in a single year is a record-breaker for the State.

JAPAN'S NEW NOTE READY.

Tokio in Its Reply to Bryan's Latest Communication Stands Pat Against Anti-Alien Law.

[BY CABLE AND A. P. TO THE TIMES.]

TOKIO, Aug. 8.—The Japanese government has prepared a new note for presentation to the United States government in answer to Secretary of State Bryan's latest communication to Japan concerning the California anti-alien land ownership legislation.

The new note defends the position of Japan previously assumed that the land ownership bill violates the Japanese-American treaty.

GOMPERS KEEPS HIS HAND IN.

Will Go to Copper Region With John Mitchell to Investigate the Strike Situation.

[BY A. P. NIGHT WIRE TO THE TIMES.]

LANSING (Mich.) Aug. 7.—Gompers of the American Federation of Labor and Vice-President John Mitchell of that organization are expected to be in Lansing Monday to investigate the workings of the Industrial Accident Board. It is also believed they will confer with Gov. Ferris relative to the strike situation in the upper peninsula and that they will visit the copper country before leaving the State.

Gov. Ferris wired Brig.-Gen. Abbey today that he approved his plan of withdrawing the troops gradually from the strike district.

Hard Hit.

DEFENSE IS SHAKEN.

Quails at Blow in Diggs Case.

Caminetti Hears His Counsel May Not Explore Character of Girls.

Prosecution Charges Sorority Misses Were Made to Elope by Threats.

San Francisco Crowds Clamor to Get Into Court—Marshals Keep Order.

[BY DIRECT WIRE TO THE TIMES.]

SAN FRANCISCO BUREAU OF THE TIMES, Aug. 7.—[Exclusive Dispatch.] The expected sensation in the Diggs white slave case—the testimony of Marcia Warrington—did not materialize this afternoon after the jury had been secured, but Judge Van Fleet furnished a wholly unexpected sensation when he delivered to the jury a solemn charge which the best experts say has cut the ground from under the defense. This charge was nothing less than the admonition that they must not take into consideration any evidence brought out to show that Marcia Warrington or Lola Norris was used to a vicious life or that these girls went willingly with Diggs and Caminetti to Reno. He said their character cut no figure in the eye of the law and that the offense of Diggs would have been just as flagrant if he had taken a notorious prostitute on the escapade.

The high-priced counsel for Diggs looked as though they had been struck by lightning when the judge delivered these words, while Prosecutor Matt I. Sullivan's face beamed with smiles. He said:

"After that statement I do not see how it is possible to escape a conviction. That knocks the whole defense. The jury must look to the judge for its interpretation of the law."

CROWD IN COURTROOM.

The usual big crowd was at the doors of the courtroom today and it took several able-bodied deputy marshals to preserve order. About 200 men and women failed to get admittance.

The most interested listeners were Maury I. Diggs, his father, I. B. Diggs, and Drew Caminetti. They leaned intently forward and absorbed every word spoken by the judge.

The defendants displayed considerable nervousness the moment the jury was sworn, as if realizing for the first time the full weight of the charges against them.

Among the women in the crowded courtroom when the first witness was called were Mrs. Mary Sullivan and Mrs. W. H. Campbell, president and vice-president of the Oceanside Improvement Club. They each took notes on the proceedings and evinced an unusual interest in every move made.

Mrs. Sullivan and Mrs. Campbell have attained considerable fame as successful civic workers. They were largely responsible by their activities for the recall of Police Judge Weller. They also came out victorious recently in a controversy with the United Railroads by insisting on and getting a full ride to the beach on a car from which the employees on the road attempted to "dump" them at Twentieth avenue.

Several other women were interested spectators this afternoon, including a colored woman, who is one of the prosecution's witnesses.

The jury was secured in about two hours. It consists of ten married men and two bachelors, the latter being well-known business men.

THE JURY.

The following are the names of the men composing the jury:

Louis Bloch, paper manufacturer; two daughters.

E. A. Christensen, lumberman; two sons, three daughters.

P. S. Lindquist, boots and shoes; two daughters.

Frank L. Esmond, retired business man; married, no children; was a close friend of a former partner of Diggs, Sr.

A. H. Dana, retired business man; two sons.

Arthur Goodal, shipping; bachelor.

William S. Bliss, mining; one son.

Lester B. Herrick, public accountant; one daughter.

J. H. Flynn, bookbinder; married, no children.

G. V. de Lorme, book-keeper; five children.

George W. Meussdorfer, hatter; single.

A. Dunker, retired liquor dealer; four children, two girls.

THE JUDGE'S ADDRESS.

When the jury was finally impaneled, Judge Van Fleet addressed them as follows:

"This case has been given a great deal of publicity and has been attended with nation-wide comment. It is now prominently in the public mind. Your conduct will be jealously watched and will be subject to close observation. I must admonish you on the importance of keeping your actions during the recesses free from anything that might invoke the least suspicion of your conduct or integrity.

"It is not the practice of this court, except in extreme cases, to cause the jury to be locked up. And I am disposed to allow you to go your several ways. But you must exert a great degree of circumspection and avoid all contact or communication with out-

(Continued on Third Page.)

To Wed Her First Sweetheart.

Mrs. G. D. Gear,

Widow of the late Judge Gear of Honolulu, who is to marry Maj. William Tutherly of Manila, from whom she parted when he entered the Military Academy at West Point.

Happy.

FORMER ARMY OFFICER WINS CAPTIVATING WIDOW.

[BY DIRECT WIRE TO THE TIMES.]

SAN FRANCISCO BUREAU OF THE TIMES, Aug. 7.—[Exclusive Dispatch.] The announcement of the engagement of Mrs. G. D. Gear, widow of the late Judge Gear of Honolulu, to former Maj. William Tutherly, United States volunteers, and now practicing law in Manila, was formally made today. Mrs. Gear arrived here on the liner Hongkong Maru, to prepare her trousseau. Although the major will be her third husband, he is, she declares, her first and only sweetheart.

She was Miss Mildred Durphy and she and "Billy" Tutherly went to school together. They were sweethearts then. Billy entered the military academy at West Point and their ways parted. She heard of him from time to time. He wrote her when he got his commission as second lieutenant and if his duty had not kept them apart the story might have been altogether different.

She married Judge Gear of the United States court in Honolulu. He died seven years ago and a few years later she became the wife of a San Francisco real estate man. That partnership was short lived and when they parted, she said: "Never again." She had counted, however, without her boyhood sweetheart, who, it appears, was true blue all the time. She wrote to him a little while ago saying that she expected to visit Manila. She told him on what steamer she was traveling. He met the steamer at Yokohama and there it was all settled. She came right home and he returned to Manila to make ready the home over which she has promised to preside for ever and ever.

"For Billy," she said, "will make the woman he marries very happy."

Straits.

EX-KING OF PORTUGAL PAWNS FATHER'S JEWELS.

[BY CABLE AND DIRECT WIRE TO THE TIMES.]

LONDON, Aug. 7.—[Exclusive Dispatch.] Pawn brokers in the neighborhood of Richmond, the historic little town on the Thames, where Manuel, former King of Portugal, is now making his home with his mother, Queen Amelie, have been in temporary possession for the last few months of many very beautiful pieces of jewelry and some very valuable unset gems. One diamond cross with a huge sapphire in the center, which now lies in the safe of a certain pawn broker in Richmond, is said to be one of the most valuable and gorgeous decorations worn by Manuel's father.

Considerable wonder is expressed that the young man, who once occupied the Portuguese throne, should be in such hard straits, for King George allows him $50,000 a year. He is very extravagant, however, and his mother is understood not to be very practical. When Manuel marries, in a few weeks, his fortunes will be recouped, as his future bride is quite wealthy.

King Alfonso, during his recent visit to London, had a heart-to-heart talk with Manuel. He told the young man that if the royalist party ever succeeded in putting him back in power in Portugal it would be his duty to play the man and not the coward, to quit going about with a bodyguard and in fact regain the confidence of his people by demonstrating that he was all a King and no longer a boy, swayed by whims and theatrical stars, such as Gaby Deslys, and constantly in terror of his life. Alfonso added with characteristic fatalism and intrepidity: "A King must not only rule his people, but must make them feel he is willing to lead them and share their troubles and their dangers. We Kings are instruments in the hands of fate and must serve our destiny in the best and most manly fashion we can, no matter what fate is in store for us."

THIEVES TERRORIZE WOMEN.

Lodging-House Owners in San Francisco Robbed by Bold Back-Door Bandits.

[BY DIRECT WIRE TO THE TIMES.]

SAN FRANCISCO BUREAU OF THE TIMES, Aug. 7.—[Exclusive Dispatch.] The boldest of lodging-house thieves has struck terror into the hearts of women lodging-house owners following a series of escapades in the past few days.

Two more cases were reported to the police today—one on Howard street and the other on Landers street.

Mrs. George W. Stevens of No. 2661 Howard street reported that a stranger asked her to show him some rentable rooms last night, which she did. She stepped aside in the laundry for a minute and the stranger quietly slammed the door in her face, locked her in and, while she was screaming, ransacked the house, obtaining about $30 worth of the booty before escaping.

This morning a man supposed to be the same offender visited Mrs. E. McDonald at No. 47 Landers street, and on the pretext of wanting to rent a room was shown about the premises. Mrs. McDonald stepped into the pantry for a moment, which was the man's cue to lock the door. Mrs. McDonald's screams attracted neighbors and he made a hurried flight.

Cautious.

BLOCK SENATE DEBATE ON DEFI OF HUERTA.

"Situation Is All too Critical," Declares Spokesman of the President.

Anti-American Policy South of the Border Alleged to Have Been Adopted to Strengthen the Hand, Among His Own People, of the Man Whom Wilson Ignores While Bryan Addresses Him as Mexican Government.

[BY DIRECT WIRE TO THE TIMES.]

WASHINGTON BUREAU OF THE TIMES, Aug. 7.—[Exclusive Dispatch.] The United States is facing a dangerous moment in its relations with Mexico. An affront by the Huerta government to Ex-Gov. John Lind will be an affront to the President of the United States.

Should the administration in Mexico City persist in its declaration that Lind is persona non grata and refuse to receive him, then the Washington government will regard its attitude as a deliberate insult and as a declaration that the friendly counsel of the American people is unacceptable.

Opposed as the President is to military intervention, such a course on the part of Huerta would have the effect of forcing the administration nearer this unfortunate step.

As the first punishment to be imposed, the administration may deem it expedient to raise the embargo of neutrality and authorize the revolutionists to receive shipments of arms from the United States.

GRAVE SITUATION.

The gravity of the situation was set forth in the Senate today by Senator Bacon, chairman of the Senate Foreign Relations Committee. Mr. Bacon spoke advisedly, for he has had numerous conferences with President Wilson and is thoroughly familiar with the situation in Mexico and with the plans of the administration to compose it.

Pleading to the Senate not to adopt the resolution of Senator Clark, providing for an investigation by the Senate of Mexican affairs, Mr. Bacon used this serious language:

"The President of the United States is face to face with the gravest emergency that has confronted us since I became a member of the Senate. It is much graver than that which faced us in the Cuban situation. That was a tempest in a teapot compared with what we may be required to do to establish order in Mexico and maintain it for a federation."

"And when the President stands face to face with this tremendous responsibility, this unspeakable duty; when he—a man whose integrity and good faith we all recognize—seeks to settle it, for us to adopt this resolution, which can be based on no other basis than the failure of the President's plan, is to do nothing but to flout him in the face."

Impressed by Mr. Bacon's words, the Senate has decided to do nothing until it is established that the Huerta government actually carries out its threat not to receive Mr. Lind. All the members of the Foreign Relations Committee, without respect to party, are a unit in this decision.

But if the Huerta government seeks to expel Lind, or to refuse to have anything to do with him, then action by the Senate, at least in the way of investigation, may be expected.

President Wilson is confident Gen. Huerta will receive his personal representative. He cannot conceive he would be so foolish as to decline to do so, in view of the consequences which would be involved.

It is realized that Huerta is making an appeal to the anti-American sentiment in his country and hopes to increase his popularity by flouting the President of the United States. To prevent him from taking such a suicidal course, this government has been in communication, unofficially, to be sure, with him.

On receiving advices yesterday that Huerta was contemplating a declaration that unless Lind brought credentials "together with recognition of the government of Mexico," his presence would not be desirable, Secretary Bryan directed the American legation in Mexico City to explain to the Mexican Minister of Foreign Affairs that Gov. Lind was coming on "a mission of peace," and that the President felt sure his presence would contribute toward a settlement of the difficulties.

This message contained further, a significant statement that "the Mexican government" should await the President's communication and not give weight to misrepresentations published in sensational newspapers.

"THE MEXICAN GOVERNMENT."

The phrase "the Mexican government" undoubtedly constitutes a recognition of Huerta, and will be so construed by him and his advisers.

The administration here insists, however, that the phrase means nothing further than the de facto Mexican government, and persists in its declaration that the policy of the President is against the recognition of Huerta. At the same time the message, couched as it is, is expected to have a calming effect upon the sensibilities of Huerta's supporters, and induce them to advise their chief at least to give Lind a hearing.

WILSON OPTIMISTIC.

President Wilson was as optimistic today in regard to a peaceful settlement of Mexican affairs as he was last week. He is extremely anxious that the Huerta government shall not reach any final decision until it knows precisely what Mr. Lind has to say. He believes the instructions given to Mr. Lind will prove equally acceptable to Huerta as to the revolutionists. Both he and Secretary Bryan are not inclined to the view that President Huerta authorized the issuance of the statement put out by the Minister for Foreign Affairs for the reason that they had been assured at least of a courteous reception for Mr. Lind.

Those more familiar with the ways of diplomacy are satisfied that the Minister for Foreign Affairs would not have dared to put about a declaration "by the order of the President" unless he had the order to do it.

It is suggested by some here that the administration should have made inquiries in advance as to the acceptability of Mr. Lind in order to have prevented the possibility of the development of such an extremely unpleasant situation as now is threatened.

LIND'S PERSONAL SAFETY.

In some circles here apprehension exists for Mr. Lind's personal safety. The belligerent statements emanating from the National Palace doubtless will have the effect not only of inflaming the people against Mr. Lind and his errand, but also of leading them to believe that they will have the sympathy of the government in manifesting hostility to the President's representative.

Insults to Mr. Lind would, it is feared, supply the spark to ignite popular feeling in the United States

(Continued on Second Page.)

Pythagorean.

PROOF OF IMMORTALITY AWAITED FROM LODGE.

[BY CABLE AND DIRECT WIRE TO THE TIMES.]

LONDON, Aug. 8.—[Exclusive Dispatch.] The Daily Mail says that Sir Oliver Lodge has some surprise in store for the British Association in his presidential address which will be delivered on September 10.

Sir Oliver has already told the world that "the boundary between the two states the known and the unknown, life and death—is still substantial but wearing thin in places and excavators are engaged in boring a tunnel from opposite ends. We are beginning to hear now and again strokes from the pickaxes of our comrades on the other side."

"In a summary received from Sir Oliver of the argument of his forthcoming address," says the Daily Mail, "he considers that unless Lind brought credentials "together with recognition of the government of Mexico," his presence would not be desirable. Secretary Bryan directed the American legation in Mexico City to explain to the Mexican Minister of Foreign Affairs that Gov. Lind was coming on "a mission of peace," and that the President felt sure his presence would contribute toward a settlement of the difficulties.

This message contained further, a significant statement that "the Mexican government" should await the President's communication and not give weight to misrepresentations published in sensational newspapers.

"THE MEXICAN GOVERNMENT."

The phrase "the Mexican government" undoubtedly constitutes a recognition of Huerta, and will be so construed by him and his advisers.

The administration here insists, however, that the phrase means nothing further than the de facto Mexican government, and persists in its declaration that the policy of the President is against the recognition of Huerta. At the same time the message, couched as it is, is expected to have a calming effect upon the sensibilities of Huerta's supporters, and induce them to advise their chief at least to give Lind a hearing.

WILSON OPTIMISTIC.

President Wilson was as optimistic today in regard to a peaceful settlement of Mexican affairs as he was last week. He is extremely anxious that the Huerta government shall not reach any final decision until it knows precisely what Mr. Lind has to say. He believes the instructions given to Mr. Lind will prove equally acceptable to Huerta as to the revolutionists. Both he and Secretary Bryan are not inclined to the view that President Huerta authorized the issuance of the statement put out by the Minister for Foreign Affairs for the reason that they had been assured at least of a courteous reception for Mr. Lind.

Those more familiar with the ways of diplomacy are satisfied that the Minister for Foreign Affairs would not have dared to put about a declaration "by the order of the President" unless he had the order to do it.

It is suggested by some here that the administration should have made inquiries in advance as to the acceptability of Mr. Lind in order to have prevented the possibility of the development of such an extremely unpleasant situation as now is threatened.

LIND'S PERSONAL SAFETY.

In some circles here apprehension exists for Mr. Lind's personal safety. The belligerent statements emanating from the National Palace doubtless will have the effect not only of inflaming the people against Mr. Lind and his errand, but also of leading them to believe that they will have the sympathy of the government in manifesting hostility to the President's representative.

Insults to Mr. Lind would, it is feared, supply the spark to ignite popular feeling in the United States

(Continued on Second Page.)

Appraisement.

OUR NEXT STATE ELECTION TO COST ONE MILLION.

[BY A. P. NIGHT WIRE TO THE TIMES.]

SACRAMENTO, Aug. 7.—California's next general election in November, 1914, will cost the people approximately $1,000,000, or more, Secretary of State Jordan's office announced today. The immense size of the ballot which is assured by the twenty-two constitutional amendments and fifteen other propositions that must go to the people, in addition to the names of county and State candidates Jordan thinks, will make it necessary to double the number of precincts previously maintained.

If all citizens are to be given time to vote, a year from this fall, the number of polling places will have to be increased, Jordan says. Another element which enters into the Secretary of State's computation is the increased number of women that are apt to cast votes.

The last election cost about $450,000.

The State's share of election expense is trivial. It is obliged to pay only for the cost of printing the ballot containing propositions for submission to the people. This amount will not exceed $30,000, Jordan says.

THE WORLD'S NEWS IN TODAY'S TIMES.

SYNOPSIZED, CLASSIFIED AND INDEXED.

The Foremost Events of Yesterday: (1) Mexican Imbroglio Develops a Crisis. (2) Strike Riots in Italy. (3) Anti-Japanese Riots in Oregon. (4) The Diggs-Caminetti Case. (5) Salvador Adopts Bryan Peace Policy. (6) Mississippi River Steamer Sinks.

INDEX.

PART I. TELEGRAPH SHEET.

Diggs's Defense Dealt Blow.
Pro Democrats on Defensive.
Soldier Cody Killed by Fall.
Bench Club Over Judges.
Ambassador Signs Peace Treaty.
Weather Report: City in Brief.

PART II. EDITORIAL SECTION.

Embroidered Flimsy Are Ripe.
Big Crops in Mountain West.
The Times Scholarship Contest.
News from Southland Counties.
Happenings on the Pacific Slope.
Editorial Page: Pen Points: Verse.
Letters to The Times.
Stocks, Bonds, Financial Summary.
Industrial Progress; Shipping.
Public Service: City Hall, Courts.

PART III. PICTORIAL PART.

Women Congress Divided.
Prize Pulchritude Soloist Victim.
Frills and Fancies for Women.
Society Affairs: At the Theaters.

PART IV. IN FIELD OF SPORTS.

Big Race in Sight at Nine.
Major League Baseball Scores.
Angels Present Game to Oaks.
Vernon Hosts Ajax Tonight.

SUMMARY.

THE SKY. Clear. Wind at 5 p.m., northwest, velocity 8 miles. Thermometer, 90 deg.; lowest, 61 deg. Forecast: Cloudy Friday, moderate temperature; light south winds. For complete report see last page of Part I.

LOS ANGELES CITY. A hundred and fifty special officers to be appointed for information concerning the city's resources, has been received by the Chamber of Commerce Industrial Bureau.

SOUTHERN CALIFORNIA. Riverside will build a stretch of new boulevard, which will cost $11,000 a mile.

Astronomer Hale has returned from St. Petersburg to his home in Pasadena.

Ten San Joaquin Valley counties have combined to establish a creditable exhibit at the San Francisco fair.

The City Auditor of Long Beach has resigned his position with the petulant statement that he was not fairly treated while in office.

Santa Monica has made preparations to entertain one hundred thousand visitors Saturday, when the big annual road race takes place.

PACIFIC SLOPE. The Japanese commissioners investigating the anti-alien situation will sail for Tokio August 13, with Felix Diaz.

The court ruled in the Caminetti case that the girls' characters had nothing to do with the merits of the case.

GENERAL EASTERN. The strikers in the plant of Gov. Foss of Massachusetts are willing to go back at their old wage scale.

New York investigators yesterday found two more checks Gov. Sulzer forgot to mention in his account of campaign expenses.

Temperatures from 100 to 108 prevailed yesterday throughout the Middle West.

WASHINGTON. The republic of Salvador yesterday signed the Bryan peace treaty.

Slow progress was made on the tariff bill in the Senate yesterday.

Committees of both houses yesterday were engaged in the lobby investigations.

The Clark Mexican resolution was placed at the foot of the Senate calendar yesterday.

MEXICO. Carranzistas are throwing hand bombs into Monclova.

Debate in the Senate on Huerta's defi blocked by chairman of Foreign Committee.

Bryan addresses Huerta as the "Mexican government." Interpreted as recognition.

FOREIGN. Ambassador Guthrie yesterday presented his credentials at Tokio.

A strike of metal workers in northern Italy led to sanguinary riots in Milan.

Japan in its reply to Bryan's last note reiterates its position against the anti-alien law.

Col. F. S. Cody and passenger on hydro-aeroplane killed by fall at Aldershot, England.

Battenberg Scarfs, 89c

—They lend a touch of cozy refinement to the home—and the values are exceptional! Fine linen, 18 inches, with insertion of pure linen and dainty Battenberg edges, at 89c each.

Sale

ever before—all entire progress.

the home, marked away opportunity. We have example—

$19.00

$35.00

Underpriced

progress, and one of today's assortments at much less guaranteed, the product

7 Brass Beds.....$21
5 Brass Beds.....$19

—all in rich satin finish, posts.

Rockers

manufacturer's entire surplus

two with case

Rockers

Sale

finest rugs we ple of South- We have rugs your pick be- is large ship- ed East, and of as much of ested in Ori- ine, you may

Up a Tree.

PUT DEMOCRATS ON DEFENSIVE.

Bacon Tries to Show Wilson Has a Mexican Policy.

Clark Says if He Has It Is Time It Became Known.

Thinks Country Is Tired of Demagogic Doddering.

[BY A. P. DAY WIRE TO THE TIMES.]

WASHINGTON, Aug. 7.—Further demand for passage of his resolution for investigation of Mexican conditions by the Foreign Relations Committee was made today by Senator Clark of Wyoming. Chairman Bacon asked that the resolution be referred to his committee before being acted on, but Senator Clark objected.

CLARK ACCUSES WILSON.

"The administration probably has a policy, but we don't know what it is," said Mr. Clark. "Now the President has sent his third confidential representative to the republic; but we are left without information, while American lives are being lost and American property destroyed. I see no reason for delaying action; there can be an investigation by this committee as well as by the administration."

BACON ASKS DELAY.

Senator Bacon said that conditions in Mexico and relations between the two countries were such that no hasty action should be taken by the Senate.

"Because of the importance of this subject there is no higher duty resting on us than to approach it with the utmost gravity and consideration," he declared.

Senator Bacon declared that, notwithstanding reports from Mexico City, giving the Huerta government's formal announcement that it would not receive John Lind unless he came with proper credentials and prepared to recognize the Huerta government, the Senate should not act until some actual development has taken place.

"There has been no communication received yet by the Mexican government from the United States. Not until the message has been delivered and the Mexican government has a chance to act on it should we undertake to deal with the situation.

"It is entirely possible that when Mr. Lind gets to Mexico and delivers his message there may be a different reply.

"It is known that the President of the United States has formulated a plan with a view of restoring peace and that an effort is now being made to execute it. In my judgment a discussion of the matter now is not in the best interest of the public weal. The question will not be settled in a day or a week and I fear in much longer time. There will be plenty of time to discuss it.

"The President has openly sent a personal representative to Mexico to bring about some sort of arrangement by which peaceful results may be secured. It is our desire that orderly government be restored in Mexico. One way is to attempt to do so by peaceful means; the other is by the strong arm, by force. Who will say that the latter should not be the last to which we should resort?"

"Here is a message sent by one who claims to be an official. It was sent evidently in a moment of temper. I appeal to the Senators to consider whether the personal representative of the President, appointed to do what he himself would have the right to do, for the purpose of endeavoring to bring about a result we all desire, should not be permitted to deliver his message. I ask you to consider whether there is a condition to require such haste that we cannot permit this representative to deliver his message and receive a reply.

"When we receive a reply, then will be the time for us to determine whatever is necessary to be done by the government and whatever is necessary will be done.

"It is not proper to absolutely defeat the possibility of successful action by taking action now when there is no urgency for such action."

CALLS CLARK HASTY.

The Senator declared hasty action on the Clark resolution would not help the situation insofar as life or property was imperiled. Such an investigation as the Senator from Wyoming proposed, he said, would take time and be of no effect in an emergency. Senator Bacon also said that the statements of Senator Clark that conditions in Mexico or the actions of this government were not known, were untrue. Every detail was not known, he said, but in a general way the conditions and efforts of this government were known.

Senator Bacon declared the Clark resolution went further than "disrespect to the President;" that it flouted him in the face.

Members of the Foreign Relations Committee without regard to party, had agreed, said Chairman Bacon, to "let the President go ahead with his attempt to peacefully solve the Mexican situation and not to interfere until these efforts have had fair trial."

CALLS HAY TOO ACTIVE.

Senator William Alden Smith called attention to the statement printed in the Congressional Record, with the request of Senator Sheppard, as to the strength of the revolutionists, and declared a lobby existed in the capital spreading misinformation. He declared that the lobbyist was a man who "stood at the elbow" of the late President Madero and who had been given a hearing by the Foreign Relations Committee (Col. Hay.) He urged that the Senate should be warned against such misinformation and added that he believed the President and the Secretary of State were acting on misinformation and unfounded statements.

Senators Smith and Clark criticised the course President Wilson had taken in not more fully communicating information to the Senate.

REBELS LINGER ABOUT GUAYMAS.

[BY A. P. NIGHT WIRE TO THE TIMES.]

NOGALES (Ariz.) Aug. 7.—Insurgent State troops have concentrated about Guaymas, according to telegrams received here tonight. The Federal shore and gunboat bombardment has failed to dislodge 3000 Constitutionalists at Empalme, adjoining Guaymas on the northeast.

Block Senate Debate.

(Continued from First Page.)

and bring a general demand for drastic action to maintain the dignity and prestige of the United States.

In administration circles doubt is expressed that Huerta would be so foolish as to subject Mr. Lind to the sort of treatment indicated by official announcements in the last few days. At the same time, it is asserted, it is not safe to rely too much upon Huerta refraining from offering a rebuff to Lind because of any considerations of prudence or caution.

ANTI-AMERICAN POLICY.

Americans who have recently come from Mexico assert that an anti-American play would enable Huerta to rally to his support all classes of Mexicans to an extent that no other policy would do.

In sending John Lind to Mexico City to act as mediator or conciliator, but without any official status or credentials, it is believed by many persons here, that the administration has given Huerta just the opportunity he might have wished if he desired to start anything.

HUERTA'S RIGHTS.

Huerta will be strictly within his rights if he refuses to have any dealings with Lind, according to the rules of international law, and, if Lind attempts to take a hand in the political situation, Huerta can, under Mexican law, order him deported from Mexico.

It is not believed, however, that Huerta would care to go to such extremes, no matter what are his rights in the case, knowing that it surely would inflame the United States.

The situation with respect to Lind is considered the more serious because of the general belief in Mexico that the United States will not do anything, no matter how this government and Americans are insulted.

American refugees have reported that rebel agitators have been heard to tell crowds of peons that the United States is afraid to come into Mexico, that it is perfectly safe to insult Americans and their flag, and that if the United States attempts to retaliate, Mexico will arm itself and cross the border and take Texas.

Anti-American demonstrations and attacks on American property about Acapulco have been renewed, according to today's State Department advices. The last attempt was made by bandits on Stephens brothers' ranch. Money was demanded and horses and cattle were stolen.

Consul Edwards says there is no change in the general situation, little protection being afforded outside of the larger towns.

Official dispatches from Guaymas confirm reports that the town is in a state of siege with the streets barricaded and the food supply very short.

All on Deck.

MEXICANS CLING TO THEIR PETS.

FEDERAL PRISONERS DETRAIN AT SAN DIEGO.

Women, Children, Dogs, Chickens, Rabbits and White Rat Accompany Soldiers to Fort Rosecrans—Col. Kosterlitzky Assists United States Officers in Caring for Wards.

[BY DIRECT WIRE TO THE TIMES.]

SAN DIEGO, Aug. 7.—[Exclusive Dispatch.] The 500 Mexican prisoners of war who arrived here at a late hour Wednesday night, detrained this morning and were hurried across the bay to Ft. Rosecrans, where the permanent prison camp was established. Capt. Roger S. Fitch of the Second Cavalry and W. M. Cornell of the Fifth Cavalry with the men who guarded the prisoners on the way from Ft. Bliss and Nogales, went over to the post on the first launch. Men of the Twenty-eighth Company, Coast artillery corps under Capt. John M. Page and Lieut. H. A. McCune held the Mexicans within the enclosure of the old barracks near the depot until after breakfast when the work of transporting them across to the fort began.

Early in the afternoon, the last of the refugees were sent across the bay on the government tug, Lieut. Harris, and tonight the entire force is in camp guarded by the men of Company M, Twelfth Infantry. Several hundred Mexicans flocked to the barracks this morning but were not allowed to visit with the prisoners at close range. There were many women and children and several entire families among the prisoners who brought with them many dogs, chickens, and birds. One man carried a small rabbit and a white rat.

During the detraining and the transporting of the prisoners to the fort, Col. Emilio Kosterlitzky, the veteran rurale and famous "Soldier of Fortune," who is also a prisoner, rendered great assistance to the United States officers and soldiers. He was shown every courtesy due his rank and accompanied by two officers was permitted to go wherever he pleased among the other prisoners. He speaks the English language perfectly.

"I'm before the public so much I have no rest," said the fighting man between puffs at a long black cigar. "I would not be here if I were not too well known. I do not care to talk now. Perhaps you will visit me later and when I am not tired I may talk about Mexico."

Augean.

GOV. MAYTORENA CLEANS HOUSE.

DISMISSES ALL BUT FOUR OF SONORA'S LEGISLATORS.

Exiles from Hermosillo En Route to Los Angeles by Way of Nogales. Rebel Chief Iturbe Prepares for Invasion of Sinaloa—Fall of Guaymas Denied.

[BY DIRECT WIRE TO THE TIMES.]

NOGALES (Ariz.) Aug. 7.—[Exclusive Dispatch.] Rumors reached here today of serious trouble in Hermosillo that reached a climax this morning when an armed clash was narrowly averted. An arrival from Guaymas corroborates the news of the reported friction between the Pesqueira and Maytorena factions. This man succeeded in passing through both the Federal and rebel lines and brought news of a skirmish on the outskirts of Guaymas, where it was reported that Gen. Alvarado had been killed. The litterateur, Manuel Bauche Alcalde, he says, has been placed in jail for being an Alvaradista and later exiled. Maytorena, he added, has discharged all of the Congressmen with the exception of four, Alberto Pina, Juan Borques, Cosme Hinojosa and one Velasquez, and is returning to their legal owners the furniture that had been appropriated to furnish the Governor's palace. One of the first acts of Maytorena was to consider measures for the restitution of property confiscated under the Pesqueira regime, and to order a strict accounting from the men placed by Pesqueira on the farms, estates, mills and business enterprises of refugees and to conduct them for the benefit of the State. Among prisoners in Hermosillo are the German filibusterer Maj. Maximiliano Kloss, in jail for ten days for the shooting of three men accidentally in the faulty handling of a machine gun; Juan Espinoza Gonzales, a lawyer, charged with being a Huertista; Alberto S. Diaz, Mayor of Magdalena, for misfeasance in office, as well as the three nephews of former Gov. Alberto Cubillas.

Among the last arrivals from Hermosillo are Senora Concepcion P. Cubillas, wife of former Gov. Cubillas; Prof. and Senora Alberto Saenz, also the journalist, Facundo Bernal, former editor of "El Dios Momo," who had been imprisoned in Hermosillo for five months, the first five days of which were in a "plancha," nothing more than a niche in which he could only stand without being able to sit or move. Bernal's caustic pen got him into trouble as a political offender. All these persons have left for Los Angeles.

Ramon Iturbe, rebel chief, has arrived in Nogales, Ariz., to put, as he says, the finishing touches on his preparations for his rebel invasion into Sinaloa, where, at San Blas, former Gov. Felipe Riveros and mountain rebels will join him, whereupon he says he expects to conquer Sinaloa or die. His presence in the United States is really supposed to be to arrange for ammunition. He states that today probably Mocorito, Sinaloa, is being attacked by 800 rebels under Chiefs Claro Molina and Carranco and believes the town will fall, having a Federal garrison of only 100 men. It is reported that four days ago 2500 Federals left Chihuahua for Sonora and should reach the vicinity of Agua Prieta by next Monday or Tuesday.

FALL OF GUAYMAS DENIED.

The rumor circulated by rebel sympathizers in Douglas that Guaymas has fallen is said to be as much of a hoax as the fall of Torreon and the remarkable accomplishments of the aeroplane which is reported as being stored in Hermosillo where none can see it.

Rebel Lobbyist in Washington.

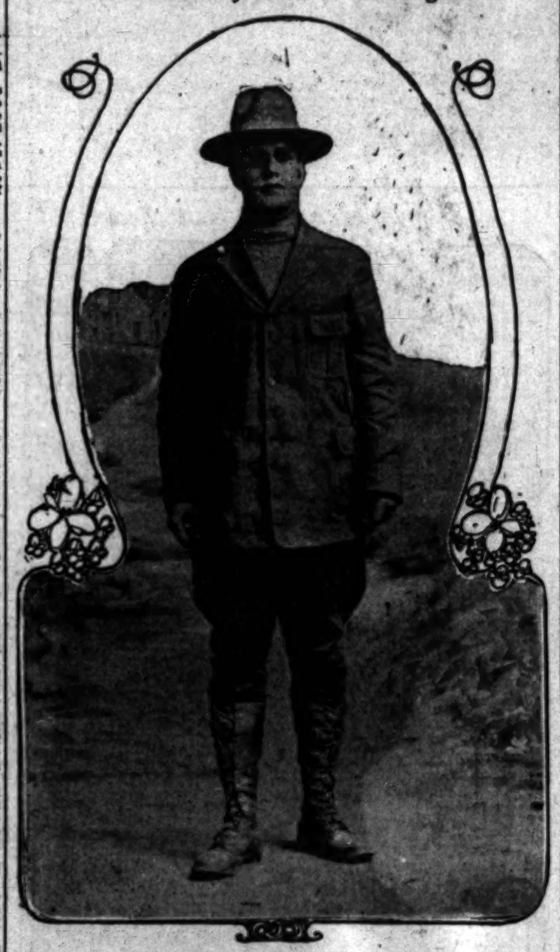

Col. Eduardo Hay,

The littlest rebel, who is representing the Mexican revolutionary party in Washington. He testified before the Senate Foreign Relations Committee Wednesday. Col. Hay is 30 years old, yet he has had enough experience in Mexican revolutions to last him a lifetime and carries fourteen bullet wounds in his body as a proof of his deeds. The son of a Scotch father and a high-born Mexican mother, Col. Hay has all of the dash of the Mexican people, with the canniness of his Scotch parent. He was graduated from Notre Dame University in South Bend, Ind., and returned to Mexico as a mining and civil engineer.

Evasion.

DEMOCRATS SIDETRACK THE CLARK RESOLUTION.

[BY A. P. NIGHT WIRE TO THE TIMES.]

WASHINGTON, Aug. 7.—Senator Clark, in discussing his resolution directing an inquiry into Mexican affairs and injuries inflicted on Americans and their property, exclaimed today:

"I am tired of following a blind trail!" He declared he wanted information, whatever the outcome of Mr. Lind's mission. He said President McKinley and others had been more frank in other times when international problems were under consideration.

"I mean no disrespect to the President," said Senator Clark with emphasis. "This question is bigger than the President," he added.

The Clark resolution finally was forced aside and will be taken up again only by a vote of the Senate. Senator Clark tried to secure a vote, but as the tariff bill had the right of way at 2 o'clock, the Democrats forced the resolution to the foot of the Senate calendar. Senator Hoke Smith objected when Senator Clark tried to keep it before the Senate for another day.

In Hiding.

BANISH DR. SUN YAT SEN; FRIENDS TO BE EXECUTED.

[BY DIRECT WIRE TO THE TIMES.]

SAN FRANCISCO BUREAU OF THE TIMES, Aug. 7.—[Exclusive Dispatch. Dr. Sun Yat Sen, father of the Chinese Republic, and its provisional President, has been ordered banished from that country forever and three of his associates are under sentence of death, as a result of their revolutionary propaganda.

Since the issuance of this governmental edict the four men have been in hiding in Canton trying to escape the penalty imposed upon them.

This is the news brought here by Bertram Webb, who arrived in San Francisco today on the Shenyo Maru, after traveling about China. Fellow passengers who visited Shanghai while the liner was in that port confirm the story of the ordered banishment of Dr. Sun.

"Shanghai was excited over the government's edict," said Webb, "and the present whereabouts of the former Chief Executive of China, as well as of his associates, is not known. They are said to be hiding in Canton, seeking to evade the order that has been issued imperatively."

"The general opinion in Shanghai," said Webb, "was that the government has considered ordering Dr. Sun Yat Sen's execution, but that he was spared in recognition of the distinction and reputation which he holds in the world powers.

Labor.

STRIKE, VICTORY FOR GOV. FOSS.

Men Want to Go Back at the Former Wage Scale.

Sturtevant Blower Trouble Has All Petered Out.

Leaders Concede Executive Is Master of Situation.

[BY DIRECT WIRE TO THE TIMES.]

BOSTON, Aug. 7.—Exclusive Dispatch.] It is stated tonight that the strikers at the Foss plants in Hyde Park, the Sturtevant Blower Works, and the Becker Milling Machine Company, are willing to surrender and go back to work. They have abandoned their demand for a 20 per cent. wage increase and their leaders say the men will go back to work at the old wages if Gov. Foss will agree to take up their grievances individually or with shop committees within sixty days after they have returned. Their attorney has sent a letter to that effect to the Governor and another to the State Board of Arbitration, with a request to the State Board that it help the strikers induce the Governor to accept their position.

In their letter to the Governor they request as a condition that if he does not adjust the differences within sixty days the remaining complaint be submitted to the State Board for arbitration. Even this last condition is regarded as objectionable to the Governor and it is intimated that they would have to eliminate it before he would deal with the strikers. If so, and the men return, it will be under the conditions which he has told them since the strike began that they could return.

Inheritance.

OMAHA LABORER A MILLIONAIRE.

HEARS HE HAS FALLEN HEIR TO ESTATE IN GERMANY.

Became Estranged from His Family Thirty Years Ago and Coming to America Works as a Menial Rather Than Accept Annuity Piling Up for Him Abroad.

[BY A. P. NIGHT WIRE TO THE TIMES.]

OMAHA (Neb.) Aug. 7.—Frederick Groos von Alvensleben, for twenty-seven years a day laborer, today received notice from the German Consul at Chicago that he had fallen heir to an estate in Germany valued at $1,750,000.

Von Alvensleben became estranged from his family and came to America nearly thirty years ago. He said today that he has known he would some day receive a large inheritance, but admitted that his pride had prevented him for twenty-seven years from accepting an annuity of $20,000 which has been accumulating in a Danzig private bank at Danzig, Germany.

When informed of his good fortune Von Alvensleben was employed at menial labor a few miles from the city.

Von Alvensleben says that all his friends are in America and that he will return when he comes into full possession of the estate. He lost a wife and two children in the floods which destroyed everything in its path in the Canemaugh Valley. He has been continuously employed at hard labor since coming to this country. He used the name of "Fritz" Groos since coming to America.

CAN YOU COUNT THIS?

Building and Loan Assets Are Growing at the Rate of a Hundred Million Dollars a Year.

[BY A. P. NIGHT WIRE TO THE TIMES.]

MILWAUKEE (Wis.) Aug. 7.—The assets of the Building and Loan Associations of the United States are now growing at the rate of a little over $100,000,000 annually, according to the report of H. F. Cellarius, Cincinnati, secretary of the United States League of Local Building and Loan Associations, presented at the twenty-fifth annual convention of that body in Milwaukee today.

WOODMEN RE-ELECT OFFICERS.

Fresno Man Chosen Head Banker After Spirited Contest at Colorado Springs.

[BY A. P. NIGHT WIRE TO THE TIMES.]

COLORADO SPRINGS (Colo.) Aug. 7.—The eleventh triennial convention of the Woodmen of the World, Pacific jurisdiction, came to a close this afternoon with the re-election of Head Consul I. L. Boak and other officers.

A. E. Sunderland of Fresno, Cal., was re-elected head banker over C. W. Casler of Seattle, by a vote of 746 to 334, after a spirited contest.

PENSION HORSES FOR LIFE.

New York Property Owners to Celebrate Advent of Electric Line on De Lancy Street.

[BY A. P. NIGHT WIRE TO THE TIMES.]

NEW YORK, Aug. 7.—Celebrating the promised innovation of electric cars on De Lancy street, property owners have voted to pension for life two of the old horses that hold the service record with the horse car line, which is to be supplanted, and to raise a fund for Pat Connell, the oldest driver.

The pair of horses, known as Tom and Joy, have taken their turn regularly over the De Lancy-street line for twenty-four years. They will be bought from the company and rusticated on a farm, with nothing to do except graze. Connell has been driving a horse car on the line for thirty-two years.

SENDS OBREGON TO EUROPE.

MEXICO CITY, Aug. 7.—Esquival Obregon, former Minister of Finance, has been added to the list of prominent persons who are entrusted with foreign missions. It was announced last night that Senor Obregon would be sent to Europe to study agricultural conditions.

Rioting in Milan.

(Continued from First Page.)

has angered the populace and has provoked disorders which tend to convert a purely economic struggle into a political revolution which is being joined by all the anarchist elements.

ANARCHIST LEADER RETURNS.

Malatesta, the anarchist leader, whose deportation from England was attempted some time ago, came over from London to encourage the revolutionary elements. Barricades were erected in the streets and for hundreds of yards the granite pavement was torn up to obstruct the furious charges of cavalry. Warehouses were sacked, building materials seized, dray carts overturned and telegraph poles uprooted to be used as means to resist the soldiery. Telephone wires were also cut. Hordes of women, placing themselves across all the railway tracks, prevented the circulation of steam trains. Groups of strikers stoned passing express trains, and logs of wood were stretched across the rails.

SANGUINARY BATTLE.

Today proved a sanguinary one. Not only were the troops mercilessly stoned, but the exasperated crowds attacked the soldiers with daggers and revolvers. Forty wounded officers of cavalry, carabineers and civil police are lying in hospitals, many in serious condition. Many pistol shots were fired from upper stories of dwellings against the police and more than 500 arrests were made.

SPREAD TO OTHER TOWNS.

The disorders have spread to provincial towns here and the situation is serious on account of the astounding deficiency of police. This latter circumstance has enabled gangs of thieves and burglars to undertake systematic raids upon the private residences of the many families known to be away holiday-making.

It is difficult at the moment to say where it will all end. No doubt the workers have had a bad time of late. There is a serious industrial crisis throughout the whole of Italy, chiefly consequent upon the war in Tripoli, and the consequent enormous absorption of the national wealth by the state.

THE PINCH OF POVERTY.

Employers, with their warehouses overcrowded with unsold and now practically unsalable goods are in no hurry to make peace, and the toiling masses are feeling the pinch of poverty more keenly than at any time since the disastrous riots of 1898.

They are showing grim determination. Last month there were seventy strikes, involving, according to the official statistics, some 16,000 workers, but these numbers are preposterously below the truth, for the rolls of the chamber of labor show that over 40,000 were involved in the metal trades alone. Unemployment is widespread.

The strike is reacting upon Rome, Naples, Genoa and other centers. The labor federations threaten to extend the strike all over Italy.

WOMAN JURY ON TRIAL.

Six Club Leaders Settle a Number of Insane Cases to Satisfaction of the Judge.

[BY A. P. DAY WIRE TO THE TIMES.]

CHICAGO, Aug. 7.—Chicago's first woman jury heard the cases of the first twenty-five women and children in the court for insane at the Detention Hospital today. It was composed of six prominent women, all of whom are connected with educational and charitable organizations. The jurors were told how a mother had cut pieces of flesh from the body of her 7-months-old baby in the belief that she was doing the Lord's bidding.

They heard the plea of a man who pleaded that his wife be paroled from an insane hospital and allowed to return home; they heard the woman rise in court and declare that she would not live with the man because he was not her husband; then they heard the man's admission that they were not married, followed by County Judge Owen's declaration that he would perform the ceremony at once so the man could take the woman back to the little Michigan farm where their 3-year-old child awaits them. They committed the first woman to an insane hospital, and set the other free.

In every other case brought to their attention their decision satisfied Judge Owen.

DIVORCES ANGELENO WOMAN.

Judge Kimbrough of Illinois Freed From Wife Who Refused to Live in Danville.

[BY DIRECT WIRE TO THE TIMES.]

DANVILLE (Ill.) Aug. 7.—[Exclusive Dispatch.] Circuit Judge E. R. H. Kimbrough was quietly divorced late this afternoon, Mrs. Kimbrough, whom he married in Colorado Springs four years ago, entering her non-appearance by attorney. There were no charges filed, the judge stating that on the same morning of their arrival in Danville his bride expressed a hatred for Danville and has since lived in Los Angeles.

It is stated that Judge Kimbrough settled a fortune upon his wife before commencing proceedings. She was his sweetheart in Illinois when Kimbrough was a country school teacher. This was his second marriage and her third. Judge Kimbrough is one of the leading jurists of the State and is prominent in politics.

CHAMPIONS "STRAIGHT FRONT."

Milwaukee Osteopath Also Says the "Kangaroo" Walk Is Both Natural and Beneficial.

[BY A. P. DAY WIRE TO THE TIMES.]

KIRKSVILLE (Mo.) Aug. 7.—"The straight front" and the "kangaroo" walk were championed here today by Dr. E. C. Bond of Milwaukee, addressing the American Osteopathic Association.

"In my opinion," he said, "it was a mistake when the straight front corset and the kangaroo walk went out of style. Both were natural and therefore beneficial."

Dr. Bond criticised the construction of school seats which he declared was so faulty as to cause spinal curvature in many cases.

Flareback.

SAYS DEMOCRATS WERE EXPENSIVE.

Ewell Swears Mulhall Used Money to Buy Them.

Another Discharged N.A.M. Employee Examined.

Emery Denies Story of Big Million-Dollar Fund.

[BY A. P. NIGHT WIRE TO THE TIMES.]

WASHINGTON, Aug. 7.—The internal workings of the National Association of Manufacturers were explained to the House Lobby Committee today by James L. Ewell, former manager of a trade publication in connection with the organization. The witness went at great length into several internal dissensions that disturbed the organization, and spoke rather bitterly some of its officers, particularly J. P. Bird, who, he declared, treated him unfairly in discharging him from the employ of the association.

Little of Ewell's testimony bore on the legislative activities of the association, although he did describe conversations between Mr. Bird and Col. Martin M. Mulhall at which he was present.

"On one occasion," he said, "I know there was a tremendous row on in the district of Representative Hughes of New Jersey. I was standing to Mr. Bird when Mr. Hughes came into the room. In his characteristic way he shouted: 'I don't care could have done better if I had more money. I didn't have enough money to buy them. I think I did damn well with the money I had to buy you?'"

On another occasion, Ewell said, he heard Mulhall demand that Mr. Bird "for work in Washington," and promised him the money, the witness declared.

Discussing the dismissal of E. H. Cooley and the appointment of Edward Porter, in charge of the association's campaign for membership, Ewell quoted Cooley as saying that "They could get the money, but they didn't like his tactics."

ANXIOUS TO LOCATE COOLEY.

The committee is anxious to locate Cooley and probably will call him later.

Robert McCarter, for the National Association of Manufacturers, mentioned Ewell about an unsuccessful suit which he prosecuted against the National Association of Manufacturers for some $50,000 which he claimed was due him when he was discharged.

"I lost that suit through the testimony of Mr. Bird and his counsel, A. Parker Nevin," he sheeted, and questioners cut off that line of examination. The committee may not meet again until Monday.

Asked about the political activities of the manufacturers, Ewell said:

"After the election of President Taft, Mr. Bird said to me:

"'People are beginning to call the power of the National Association of Manufacturers. A committee of the association before Mr. Taft nominated went to him and to the convention Committee on Resolutions and told them that if they did not put such labor planks in the platform as was suggested by Gompers and the chiefs of the American Federation of Labor "we would defeat them," that if they did not and left it to the Democrats to support such planks the Democrats would be defeated.'

"Then, with a little smile, Mr. Bird said: 'That plank didn't go in and we feel pretty well satisfied at having put Mr. Taft over.'"

ON THE SENATE SIDE.

James A. Emery continued to testify before the Senate Lobby Committee today of the steps that led to the formation of the Council of Industrial Defense, of which he was "A" collector" for the organization. Martin M. Mulhall, testified he had collected between $500,000 and $700,000 for "legislative work."

Senator Reed tried to get Emery to testify that the council had its origin at a conference of manufacturers in 1907, when James W. Van Cleave, now plied for a fund of $400,000 for two years. The witness denied that the $500,000 fund was raised.

Emery testified his duties in Washington were not secret, but he maintained and analysed bills in Congress concerning relations between capital and employes.

DESPONDENT GIRL A SUICIDE.

Mother Threatened to Let Her Be Sent to Juvenile Court by Elgin Fellows.

[BY A. P. NIGHT WIRE TO THE TIMES.]

ST. LOUIS, Aug. 7.—Three hours after her mother had threatened to kill her if she let supper burn, Mary Gallagher, a 15-year-old girl, killed herself with a revolver.

She left a pathetic note asking that her pet dog "Billie" be killed with her, saying her mother could not bear to see it suffer. She also said she was a "curse" to her mother and also begged her brother to care for the family supper.

Causes of Stomach Trouble.

Sedentary habits, lack of outdoor exercise, insufficient mastication of food, constipation, a torpid liver, worry and anxiety, overeating, hasty taking of food and drink not adapted to your age and occupation. Change your habits and take Cascarets. Beecham's Tablets and you will soon be well and strong again.—[Advertisement.]

FOR BRAIN FAG

Take Horsford's Acid Phosphate.

Recommended for nervousness, indigestion, appetite, strength and vitality. Advertisement.

Try Murine Remedy for Red, Weak, Watery Eyes and Granulated Lids.

ARROWHEAD SPRINGS WATER comes direct from the famous Arrowhead Springs, bottled, for the table or kitchen.

DISCRIMINATION

by discerning advertisers between newspapers that bring them quick and satisfactory results, and those that do not, is responsible for the Times regularly printing twice as many legitimate "Want Ads" as any other Los Angeles newspaper.

Times "Liners" afford the easiest way of reaching a market of buying readers, and they give the maximum publicity at the minimum cost.

Save Time and Trouble by Reading and Using Times "Liners."

Foreign.

AVIATOR CODY KILLED BY FALL.

Famous Double of Buffalo Bill Hurled to Death.

Two Sons Witness the Fatal Accident at Aldershot.

Passenger on the Hydro-aeroplane Loses Life.

[BY CABLE AND A. P. TO THE TIMES.]

LONDON, Aug. 7.—Col. F. S. Cody, the famous Anglo-American aviator, was killed in an aeroplane accident at Aldershot today and a passenger named Evans, he was carrying, also met death.

The machine used by Cody was a new hydro-aeroplane which he was trying up for the forthcoming races between England and Scotland for a prize of $25,000. The machine weighed over a ton. It was fitted with a motor of 160 horse power and had a wing spread of sixty feet.

CONDOLENCES.

The Secretary of State for War in telegraphing his condolences to Mrs. Cody today, said:

"The science of aeronautics owes much to his mechanical genius and perservance. The British War Office has special reason to mourn the loss of his valuable services, both in regard to the man-lifting kites and to his contributions to military aeronautics."

SONS SEE FALL.

Cody's neck was broken and both of Cody's legs were fractured in the fall. Cody's sons, Leon and Frank, the eyewitnesses of the accident, which was attributed by experts to faulty construction, the body of the craft proving too heavy for the wings. The machine, they say, appeared to topple up, the wings suddenly pointing upward and the whole structure collapsing.

Cody and Evans were flying over the open country, most of which is government land, in the Aldershot district and had just reached the government-house when their aeroplane began traveling badly and finally fell with a crash to the ground. Several officers rushed to the spot and found the bodies lying near the machine.

SOLDIER OF FORTUNE.

Cody was the most interesting figure in aviation in the British Isles. He was a real soldier of fortune. He was well known to the public in England and very popular. He wore a mustache, a long mustache, an Imperial, and long hair, and was also an exact replica of "Buffalo Bill."

He came to England from the United States, where he had been a cowboy in the West. He had a hard struggle to obtain a start in life. After living precariously for awhile, he attracted the attention of the experts in the British War Office on account of his display of certain gifts of construction, particularly in aerial machines. He appeared to be able to build anything in the way of a flying machine or kite.

His first experiments were made with kites. These he developed for the British military training school at Aldershot. He achieved success that the British War Office attached him to its aviation corps. His theatrical appearance and methods created some prejudice against him, which, however, was soon dispelled when he foreswore all allegiance, and became a British subject. The public in England only began to take him seriously when he carried off the military prize of $10,500 open to the world at Salisbury Plain in August, 1912.

Following that triumph he built many machines and was constantly experimenting with improvements. Most of his aeroplanes were heavy biplanes which his rivals considered faulty in their construction, but he nevertheless made successful flights in some of them.

Cody leave a widow and two sons in England.

Cody was a member of the Indian Army service who had obtained leave of absence to come to England to study aviation.

The aeroplane was flying at an altitude of between 200 and 300 feet when it fell. Members of the Royal Flying Corps removed the bodies to the military mortuary and an inquest will be held tomorrow.

SENT GERMANY TO EXHIBIT.

Prominent Subjects of Kaiser Will Appeal to Him to Have Nation Participate in Panama Exposition.

[BY CABLE AND A. P. TO THE TIMES.]

BERLIN, Aug. 7.—A number of prominent Germans have started a campaign in an endeavor to induce the government to participate in the Panama-Pacific Exposition at San Francisco in 1915. Appeals will be sent direct to Emperor William and through von Bethmann-Hollweg. Every possible influence will be brought to bear to influence will be brought to bear to have the government reverse its decision not to take part in the exposition.

FRENCH ARMY INCREASE.

Senate Ratifies Action of Deputies Adding Over Two Hundred Thousand Men to Troops.

[BY CABLE AND A. P. TO THE TIMES.]

PARIS, Aug. 7.—The French Senate today adopted by 254 votes to 37 the bill introducing three years' active service terms in the French army. The bill was passed by the Chamber of Deputies on July 19.

The measure adds 210,000 men to the peace footing of the French army, bringing it up to 800,000. Service in future will begin at the age of 20 instead of 21.

CHURCH ON HER KNEES.

Woman Legislating the Trusts Out of Business She Cajoles Them to Come Back In.

[BY A. P. NIGHT WIRE TO THE TIMES.]

JEFFERSON CITY (Mo.) Aug. 7. Twenty-five per cent. of the fire insurance companies that withdrew from the State in June agreed today to resume business in Missouri at once.

Suits against all the insurance companies to penalize them for alleged violations to leave the State

8, 1913.—[PART I.]

Fireback.

...'S DEMOCRATS ...ERE EXPENSIVE.

...l Swears Mulhall Used ...Money to Buy Them.

...her Discharged N.A.M. ...Employee Examined.

...y Denies Story of Half-...Million-Dollar Fund.

...A. P. NIGHT WIRE TO THE TIMES.] ...HINGTON, Aug. 7.—The ... ...workings of the National Asso... ...of Manufacturers were ex... ...to the House Lobby Commit... ...y by James L. Ewell, former... ...g-of a trade publication issued ...nection with the organization ...ness went at great length into ...internal dissensions that di... ...the organization, and attacked ...bitterly some of its officials, ...arly J. P. Bird, who, he de... ...treated him unfairly in di... ...r him from the employ of the ...ion.

...of Ewell's testimony bore ...legislative activities of the so..., although he did describe va... ...ations between Mr. Bird and ...rtin M. Mulhall at which he ...sent.

...one occasion," he said, "... ...here was a tremendous fight ...the district of Representative ... of New Jersey. I was told ... Mr. Bird when Mr. Mulhall ...to the room. In his characte... ...way he shouted: 'Well, I ...ave done better if I had had ...oney. I didn't have enough ...to buy them. I think I ... ...ell with the money I had, ...

...nother occasion, Ewell said, ...d Mulhall demand $5500 from ...r work in Washington." He ...d him the money, the witness ...

...ning the dismissal of R. A. ...and the appointment of F. ... ...in charge of the association's ...n for membership, Ewell ...Cooley as saying that "Pete ...et the money, but that is ...he his tactics."

...OUS TO LOCATE COOLEY. ...committee is anxious to locate ...and probably will call him ...

...t McCarter, for the National ...ion of Manufacturers, ques... ...Ewell about an unsuccess... ...ch he prosecuted against the ... Association of Manufacturers ...e $150,000 which he claimed ... him when he was discharged. ...h that suit through the fail... ...y of Mr. Bird and his counsel, ...r Nevin," he shouted, and the ...ers cut off that line of exam...

The committee may not meet ...til Monday.

...about the political activities ...anufacturers, Ewell said: ...the election of President ... Bird said to me: ...ple are beginning to realize ...e of the National Association ...facturers. A committee of ...ciation before Mr. Taft went ...d went to him and to the ...n Committee on Resolutions ... them that if their party ... ...or planks in the platform ...pected by Gompers and the ... American Federation of ... were would defeat them, as ...hey did not and left it to ...te to support such planks the ...te would be defeated." ... with a little smile, Mr. ... ...hat plank didn't go in and ... pretty well satisfied at ... Mr. Taft over."

...THE SENATE SIDE.

...A. Emery continued to ... to Lobby Committee of ... led to the formation in 19... ...ouncil of Industrial Defense ...ittee" for the organization ... Mulhall, testified he raised ...$1,500,000 and $700,000 for ...e work."

...Reed tried to get Emery to ...at the council had its origin ...ference of manufacturers in ... James W. Van Cleave, ... a fund of $500,000 for the ... the witness denied that the ...und was raised.

...testified his duties in Wash... ...ote not secret, but he d... ...analyzed bills in Congress ...r relations between employ... ...oyes.

...DENT GIRD A SUICIDE.

...Threatened to Kill Her ... the Supper Barn and Te...

...Shows.

...[BY A. P. NIGHT WIRE TO THE TIMES.] ...CUER, Aug. 7.—Three hours ... mother had threatened ... she let supper burn and ... a 15-year-old girl, kill... ...th a revolver.

...a pathetic note asking the ...dog "Billie" be killed as ...r mother could no longer ...rs as a "curse" to her, she ...d her brother to seek the ...pper.

...of Stomach Troubles.

...y habits, lack of exercise, ...insufficient mastication of ...ttpation, a torpid liver, ...d anxiety, overeating, ...food and drink not ... ...e and occupation. Correct ...e and take Chamberlain's ...d you will soon be well. ...dvertisement.

...TOR BRAIN FAG

...mford's Acid Phosphate ...ended for restoration of ...strength and vitality.—Ad...

...urine Remedy for Rheu... ...Rue and Gravelroot Salts.

...ORE SEE FALL.

...ck was broken and both ...s were fractured in the ... Leon and Frank, ...ciousness of the accident, ...for attributed by experts to ...construction, the body of the ...ing too heavy for the wings. ...they say, appeared to ... the wings suddenly ...spread and the whole struc...

...and Evans were flying over ...country, most of which is ...land, in the Aldershot ...had just reached the ...house when their aero... ...began traveling badly and ...with a crash to the ...Several officers rushed to ...and found the bodies lying ...the machine.

...SOLDIER OF FORTUNE.

...was the most interesting ...ation in the British Isles. ...a real soldier of fortune. He ...known to the public in ...and very popular. He wore ...a long mustache, an Im... ...ong hair, and was al... ...exact replica of "Buffalo ...

...came to England from the ...States, where he had been a ...in the West. He had a ...struggle to obtain a start in ...After living precariously ...he attracted the atten... ...experts in the British War ...account of his display of ...skill of construction, particu... ...erial machines. He ap... ...to be able to build anything ...ory of a flying machine or ...

...experiments were made ...Those he developed ...British military training ...Aldershot. He achieved ...that the British War ...watched him to its aviation ...mechanical appearance and ...created some prejudice ...him, which, however, was ...dispelled when he forswore ...allegiance and became a ...subject. The public in Eng... ...began to take him seriously ...carried off the military prize ...open to the world at Salis... ...in August, 1912.

...great triumph he built ...and was constantly ...with improvements. ...machines were heavy bi... ...his rivals considered ...construction, but he ... successful flights ...of them.

...left a widow and two sons ...

...was a member of the Indian ...who had obtained leave ...to come to England to ...

...was flying at an alti... ...200 and 300 feet ...Members of the Royal ...Force rendered the bodies to ...mortuary and an inquest ...held tomorrow.

...SECRETARY TO EXHIBIT.

...Subjects of Kaiser Will ...Him to Have Nation Par... ...in Panama Exposition.

...[BY A. P. TO THE TIMES.] ...Aug. 7.—A number of ...Germans have started a ...proceedings to induce ...to participate in the ...Exposition at San ...in 1915. Appeals will be ...to Emperor William and ...Bethmann-Hollweg. ...influence will be ...to have the govern... ...decision not to take ...exhibit.

...RENT INCREASE.

...Rate Action of Deputies ...Over Two Hundred Thous...

...[BY A. P. TO THE TIMES.] ...Aug. 7.—The French Sen... ...adopted by 254 votes to 37 ...increasing three years' ac... ...service in the French army. ...was passed by the Chamber ...June 19.

...under 210,000 men to ...the French army, ...50,000 service in fu... ...at the age of 20 in...

...TION

...that bring them quick ... is responsible for The ...ate "Want Ads" as any ...

...of reaching a million ...n publicity at the min...

...ading and Using ...

...Foreign.

...VIATOR CODY KILLED BY FALL.

...Double of Buffalo ...Hurled to Death.

...Sons Witness the Fatal ...Accident at Aldershot.

...nger on the Hydro-aero... ...plane Loses Life.

...[BY CABLE AND A. P. TO THE TIMES.] ...DON, Aug. 7.—Col. F. S. Cody, ...famous Anglo-American aviator, ...killed in an aeroplane accident at ...Aldershot today and a passenger ...named Evans, he was carrying, also ...died.

...The machine used by Cody was a ...hydro-aeroplane which he was ...using for the forthcoming race ...England and Scotland for a ...of £10,000. The machine weighed ...tons. It was fitted with a motor ...200 horse power and had a wing ...of sixty feet.

CONDOLENCES.

...Secretary of State for War in ...sending his condolences to Mrs. ...today, said:

..."The science of aeronautics ...owes much to his mechanical ...genius and perservance. ...British War Office has special ...cause to mourn the loss of his valuable services, both in regard to the ...flying kites and to his connection ...with military aeronautics."

SOME SEE FALL.

...Cody's neck was broken and both ...legs were fractured in the ...fall, Leon and Frank, ...eyewitnesses of the accident, ...now attributed by experts to ...faulty construction, the body of the ...machine being too heavy for the wings. ...These, they say, appeared to ...collapse, the wings suddenly ...curling upward and the whole struc...ture breaking.

...Cody and Evans were flying over ...Laffan's Plain, most of which is ...open country, most of which is ...cultivated land, in the Aldershot ...district. They had just reached the ...Government houses when their aero... ...began traveling badly and ...finally with a crash to the ...ground. Several officers rushed to ...the spot and found the bodies lying ...beneath the machine.

Expounds Law in Diggs-Caminetti Case.

Judge William C. Van Fleet,

Federal jurist presiding in the Diggs-Caminetti case, whose initial ruling yesterday that the character of the girls had nothing to do with the case dealt a severe blow to the defense.

Defense is Shaken.

(Continued from First Page.)

side influences that might tend to attach the slightest suspicion to your intentions to do your full duty to the government and to the defendant.

"The case is more important than many others of its nature, but it has accidentally given rise to wide comment and has excited much public attention. You have a solemn duty to perform in this case as good citizens."

It was not until the afternoon session began that the jury was sworn and the actual business of the trial proceeded. None of the witnesses was reached whose presence in the courtroom has been so anxiously awaited by the patient throng of spectators which has crowded the room and the corridors since the trial began. Exemplars of Diggs's handwriting were introduced. Attorney Roche succeeded in getting Diggs's and Caminetti's marriage certificates into the record for the moral effect they may have on the jury. The Southern Pacific night ticket agent at Sacramento identified the tickets from Sacramento to Reno sold by him on the night the runaway quartette took the train; the conductor on the train identified them, and the Reno real-estate agent told of the renting of the bungalow.

That Marcia Warrington and Lola Norris were intimidated by Maury I. Diggs and F. Drew Caminetti and coerced by them into leaving their homes in Sacramento for Reno under threats of exposure and arrest if they did not leave the State, is the contention which the special prosecutors for the government expect to establish before the jury. When the jury had been sworn and the indictment read Asst.-Atty.-Gen. Sullivan outlined the case before the jury.

GOVERNMENT'S CASE.

"These are the facts which the government intends to prove," said Sullivan in opening his address to the jury. "In the month of March, 1913, Marcia Warrington was 20 years old, Lola Norris was 19, Maury I. Diggs was 25, and Rs Drew Caminetti was 27 years of age. Lola Norris and Marcia Warrington had known each other for about five years. Maury I. Diggs had known Marcia Warrington for five or six months. Lola Norris and Drew Caminetti had been acquainted for four or five months. For the four months prior to March 10, 1913, Diggs and Marcia Warrington and Caminetti and Lola Norris had been a great deal in each other's company and had often been seen together about Sacramento.

"About two weeks prior to Sunday March 10, 1913, Diggs and Caminetti told the two girls that the fact of their going together had been noised abroad and had become a scandal, that one of the newspapers in Sacramento was about to publish a story of the affair, and that the two girls were in danger of arrest. They further told the two girls that they would have to leave the State at once or criminal proceedings would be brought against them.

"Almost daily Diggs and Caminetti continued telling them that story. Daily during the week preceding March 10, 1913, Diggs told the girls that he was trying to suppress the publication of the story threatened by one of the Sacramento papers. About March 9, the four met at a restaurant in Sacramento where Diggs stated to the girls that it was impossible to prevent the publication of the scandal and that they must leave the State immediately. Diggs declared that his father had heard of the story and was coming to Sacramento at once to prosecute the girls. On that day the girls concluded to leave the State.

"On March 10, Diggs called up Marcia Warrington on the telephone and told her to meet him at the corner of 29th and J streets in Sacramento. In the meantime the girls had changed their minds and decided not to leave. Miss Warrington and Miss Norris, however, met Diggs at the point designated. Both protested against leaving. Marcia Warrington said she did not want to go. Lola Norris declared that it would kill her mother. Diggs replied that if they did not leave at once a warrant for their arrest would issue on the following day.

"Diggs told Miss Warrington that he had had trouble with his wife. He proposed that they go to Reno together and live there until he could get a divorce, when he would marry her. Caminetti told Miss Norris the same story and made the same proposition to her.

"By reason of this persuasion, and, in fact, coercion of Diggs, Marcia Warrington and Lola Norris consented. The girls went home. Miss Warrington got her grip. Miss Norris took none. The four met again at a restaurant, where Diggs again insisted that they must go to Reno."

Caminetti was sent out for money, according to Attorney Sullivan, and in the meantime the other three went to the station. Not finding Caminetti there the three went back to the restaurant and thence to the station again, where they finally found Caminetti.

"Even there," said Sullivan, "Lola Norris pleaded against going, and repeated that it would kill her mother. Diggs bought four tickets and paid for the drawing-room used by the party on the train."

HOW PARTY TRAVELED.

Sullivan related then how the party traveled to Reno, registered at the Riverside Hotel as Mr. and Mrs. C. N. Enright and Mr. and Mrs. F. S. Ross of Los Angeles, and then engaged the Wheeler-avenue bungalow, where they were found three days later by Chief of Police Hillhouse of Reno.

At this time, according to Sullivan, Diggs warned the girls to keep secret their relations and declared that it was up to the girls whether or not the men went to the penitentiary.

After their return to Sacramento Diggs wrote to Marcia Warrington, telling her to remember what he had said, and if necessary to "rack her memory." Sullivan then reviewed the incident in which Nellie Barton of Sacramento was alleged to have been asked by Diggs and Attorney C. E. Harris to go to Marcia Warrington and tell her to say that the relations between the men and the girls had been entirely proper and that the girls bought the railroad tickets.

According to Sullivan's statements the prosecution will rely greatly on the girls, Marcia Warrington and Lola Norris, to prove on the witness stand the facts as related.

THE FIRST WITNESS.

George D. Leslie, statistician of the State Board of Health, was the first witness on the stand. Through him Special Prosecutor Roche introduced the marriage certificates of Diggs and Caminetti, ostensibly to serve as exemplars of the handwriting of the two young men. Attorney Devlin for the defendant fought hard against their introduction as evidence but the court held the fact that the men were married to be material in showing motive.

J. H. Stephens, vice-president of the Ft. Sutter National Bank of Sacramento, identified the signatures of M. I. Diggs on two bundles of checks, and also the handwriting on two letters, including the one before mentioned addressed to "Dear Pickles" in which Diggs implored Miss Warrington to "rack her memory."

Stephens caused some merriment by saying that a part of his knowledge of Diggs's signature came from seeing it on checks returned marked "Not sufficient funds." Roche failed to find out whether there were many of these checks.

R. J. Simon, night ticket agent at the Sacramento depot, identified the tickets sold by him on the night of March 9, and M. L. Jones, conductor on train No. 10, which left Sacramento for Reno at 12:50 in the morning of March 10, identified the tickets taken up.

Although the witness was out of order in the line of the prosecution's evidence, F. J. Peck, a Reno real estate man, was put on the stand in order to let him go home tonight. He told of the renting of the bungalow. For the first time during the trial Diggs and Caminetti were obliged to rise and stand while Peck identified them as "Enright" and "Ross." Peck swore that Diggs introduced a woman to him as his wife.

Judge Van Fleet's statement to the jury came during the examination of F. J. Peck, the real estate agent who rented the bungalow in Reno to Diggs. Asst. Atty.-Gen. Roche had elicited from the witness a statement that the bungalow occupied by the two couples during their brief stay in Nevada was in the outskirts of Reno.

DEVLIN IS STOPPED.

Attorney Robert T. Devlin, who conducted the case for the defense, saw in this an effort to create the impression that the elopers were hiding themselves. To remove this impression from the minds of the jurors, Attorney Devlin attempted to ask the witness if the house had not formerly been tenanted by the cashier of the Washoe County Bank. On his second attempt to put the same question Judge Van Fleet declared that the question of concealment or non-concealment had nothing to do with the case.

"Our defense in the case," returned Devlin, "is in the purpose of the going."

"Counsel need not take the time of the court with such matters," pursued Judge Van Fleet, his mind evidently running on from his previous declaration. "It would not make a particle of difference if these two women were public prostitutes so long as it is shown that they were taken to Reno for the purpose denounced by the statute."

The trial will go over into next week as the prosecution figures it will take a day and a half to put in all their testimony. As Saturday is a dead day in Federal Courts, the case will go over from tomorrow to Monday.

Impartial.

PROSECUTION OUTLINES CASE.

RENO REALTY MAN IDENTIFIES DIGGS AND CAMINETTI.

Declares Defendants Are Same Men Who Rented Bungalow from Him in Nevada City—Trial Is Not Likely to Be Ended Before Next Wednesday.

[BY A. P. NIGHT WIRE TO THE TIMES.]

SAN FRANCISCO, Aug. 7.—A jury was sworn, the government stated its case, and the taking of testimony was begun today in the first of the Diggs-Caminetti trials, that of Maury I. Diggs, former State Architect.

The case was called Tuesday morning in the United States District Court, on an indictment charging violation of the Mann Act—popularly known as the white slave law—and ten hours later the case was in full swing of serious business.

Just before court adjourned Judge Van Fleet gave a ruling that struck at the vitals of the case. F. J. Peck, a real estate dealer from Reno, whither Diggs and F. Drew Caminetti eloped with Marcia Warrington and Lola Norris from their homes in Sacramento, was on the stand. In cross-examination the defense sought to show that the bungalow they occupied during their stay in Reno, was not on the outskirts of the city, and had been rented with no view to sequestration and concealment.

IMPORTANT RULING.

"I don't see," interposed Judge Van Fleet, "how it can make any difference to this case if they went there openly or secretly and clandestinely. Unless the government can show that they went there for the purposes prohibited by he Mann white slave traffic act, then the case of the government falls. Even if the women were public prostitutes, if the defendant procured their transportation and accompanied them there for immoral purposes, the case of the government would stand."

Theodore Roche of specail counsel for the government, set forth baldly and tersely, in the closing hour of the afternoon sitting, what the prosecution would attempt to prove. It would be shown by documentary evidence and the testimony of witnesses, he told the jury:

(1.) That Marcia Warrington and Lola Norris, the one 20 years old and the other 19, had been frightened by Maury I. Diggs and F. Drew Caminetti, married men with children, one 28 and the other 27 years old, into leaving Sacramento, lest a scandal explode and criminal prosecutions follow.

(2.) That marriage had been promised, after the two husbands should have obtained divorces.

(3.) That Caminetti raised the money for the trip from Sacramento to Reno, Nev., and that Diggs bought the transportation and paid the Pullman fares.

(4.) That the four traveled as married couples, occupying the same stateroom on a night train.

(5.) That on arriving at Reno on the morning of March 11, 1913, they registered at a hotel as married, and occupied adjoining rooms, with a bathroom between.

(6.) That Diggs hired a four-room bungalow, paying rent in advance for a month, and representing to the agent that the party was from Los Angeles and intended to spend six months in Reno.

(7.) That all four lived in the bungalow for three days before they were arrested, Diggs and Marcia Warrington occupying the front bedroom and Caminetti and Lola Norris the rear bedroom.

(8.) That Diggs was in his night clothes when he opened the back door of the bungalow to the officers who arrested him on the morning of the 14th, and that the officers waited in the living-room while the two girls dressed separately in the bedrooms they had shared with the men.

(9.) That after the return to Sacramento Diggs had written to Marcia Warrington from Berkeley, adjuring her to keep up her courage and that all would end well if she would remember what he had told her, particularly if she was firm in denying that there had been any improper relations between them.

TESTIMONY BEGINS.

There was little time for taking testimony before adjournment came. After the case had been outlined Roche introduced Diggs's marriage license, and identified it by George D. Leslie, a statistician.

J. H. Stevens, vice-president of a Sacramento bank, identified Diggs's handwriting on checks and notes as the same as that shown him in which a letter to Marcia Warrington was penned. Cross-examination did not shake the witnesses, and objections to the introduction of their testimony were overruled.

The jury is composed entirely of business men, active or retired, and includes one retired liquor dealer and one friend of a former partner of Diggs, Sr. This friendship, the juror was sure, would not influence his verdict, and his assurance was satisfactory to the court.

Ten of the jurors are married and eight of them have children. Of these who are fathers, six have daughters. Nothing in the usual examination to which the talesmen were subjected indicated the tactics of the defense.

MEN ARE IDENTIFIED.

The first dramatic incident of the trial occurred when Diggs and Caminetti were ordered to stand up, and were identified by Peck as the two men who introduced themselves as C. M. Enright and F. F. Ross, respectively, both of Los Angeles. Neither flinched before the crowd in the courtroom as the identification was made.

M. L. Jones, conductor on the train claimed by the prosecution to have been the one on which the quartette traveled to Reno, was unable to say that he remembered the defendant or his companions from among a hundred or more passengers. R. J. Simen, ticket agent at Sacramento, told of selling fifteen tickets to Reno on the night in question. The numbers of the tickets were placed in the record.

By the testimony of the Pullman conductor and the identification of certain ticket punch marks, Assistant United States District Attorney Roche hopes to prove that Diggs purchased four of the tickets sold by Simen.

Roche announced today that it would require two days to present the case of the government. As there will be no session of the court Saturday or Monday, the trial will not be continued at least until next Wednesday.

Politics.

MAY IMPEACH GOV. SULZER.

Gets Campaign Money, Then Takes a Stock Flyer.

Inquirers Unearth Two More Checks He Overlooked.

Executive Shows No Desire to Make Explanation.

[BY A. P. DAY WIRE TO THE TIMES.]

NEW YORK, Aug. 7.—Contributions to William Sulzer's campaign fund, while he was a candidate for Governor of New York, were the subject of further inquiry today at the hands of the Joint Legislative Inevstigating Committee. Having yesterday carried the war into Wall street in an endeavor to show that the Governor had used funds unaccounted for in his sworn statements in stock speculation, counsel for the committee, it was expected, would continue this line of questioning today. No list of witnesses was given out.

Eugene L. Richards, counsel for the committee, announced that no reply had been received to Senator Frawley's letter sent yesterday to Gov. Sulzer, inviting him to appear before the committee.

Philip Boyer of the stock brokerage firm of Boyer, Griswold & Company, recently dissolved, testified that Frederick L. Colwell, who refused to say yesterday whether he had recent business dealings with Gov. Sulzer, gave him an order some time last fall to buy 100 shares of "Big Four" Railroad stock for cash. He said they did not have an account with William Sulzer in his own name.

A check to the order of Gov. Sulzer alleged to have been given him for campaign purposes, was deposited with a Wall-street stock exchange firm, according to testimony. The check was for $5,000, made out by John Lyng and indorsed by William Sulzer.

That Peter Doelger, a millionaire brewer, contributed $250 to the Sulzer campaign fund, which, like some other contributions, was unreported by the Governor in his sworn statement, was another feature of the day's testimony.

While the Frawley committee's investigation stands tonight uncompleted it was learned that the probable course the committee will take calls for submitting to the Legislature within ten days, certain disclosures already made at the hearings.

The present plan is to select several instances, that appear to show that Mr. Sulzer did not comply with the law and place them before the Legislature. The committee hopes that the Assembly will vote on the question of whether to bring impeachment proceedings against the Governor.

Phillip Boyer, a former member of the firm, was directed to appear tomorrow with books covering transactions of October and November, 1912.

An unsuccessful attempt was made today to secure the appearance of the private secretary of F. Augustus Heinze.

SULZER IS RETICENT.

WILL NOT DISCUSS CHARGES.

[BY A. P. NIGHT WIRE TO THE TIMES.]

ALBANY (N. Y.) Aug. 7.—Gov. Sulzer declined tonight to comment on the testimony given before the Frawley committee concerning his campaign receipts and expenditures.

"The people understand the motives which actuate the Frawley committee," his secretary, Chester C. Platt, said tonight. "They know who is behind it and why the charges against the Governor are being made.

"Some of these charges are false; some are distorted truths easily explained, and some of the charges are insinuations, about which at present the Governor is wholly ignorant.

"A full and frank statement of all the facts will be made just as soon as the Governor can learn exactly what are the facts. Money was received and paid out to promote the Governor's election of which he had no knowledge. He necessarily must delay making any statement until investigations now under way are finished."

METCALF ARRIVES AT PANAMA.

COLON, Aug. 7.—[By A. P. Night Wire.] Richard Lee Metcalf of Lincoln, Neb., who is to succeed Maurice H. Thatcher as Governor of the Panama Canal zone, arrived here today. Dr. Metcalf was accompanied by his family.

The world's most successful medicine for bowel complaints is Chamberlain's Colic, Cholera and Diarrhoea Remedy.—[Advertisement.

GRAY hair restored to its natural color by Alfredane's Egyptian Henna. A harmless dye, convenient, quick, sure. All druggists.

ORDER Arrowhead Springs Water with your meals—it's delicious and healthful. Phone Main 8585.

I Believe I Can Duplicate ANY OTHER TAILOR'S $30 SUIT OR OVERCOAT FOR $14

Giving the Benefit of My THIRD FLOOR LOW RENT has gained me the patronage of thousands of men who saved the additional charge from The High Street Rent Tailors.

IF THE CUSTOMER DON'T PAY THE HIGH STREET RENT, WHO DOES?

Come and examine my large assortment of Choice Woolens, and inspect the Fine Workmanship of my garments, then

Judge for Yourself

I refrigerate the Canvas Shoulder, Close Fitting Collars and Never Break Front

Stewart THE SQUARE TAILOR

Third Floor, Exchange Building 321 W. 3rd Street, Take Elevator

Main Fashion Views at Exhibition Low Prices

OPEN EVENINGS

"The Home of Musical Quality."

—Concerning the beautiful

CHICKERING Quarter Grand

—Its tone quality is superior to that of the upright.
—It occupies practically no more space than an upright.
—It costs little more than the large upright.
—It weighs less than the large upright.
—It's a more artistic piece of furniture than the upright.
—It has the durable qualities of the larger grand pianos.
—It can be moved through doorways and spaces smaller than would permit even the smaller upright.

We urge you to carefully consider the style "V" Chickering quarter-grand at $750. An extremely liberal plan for payment is arranged for your advantage.

Southern California Music Company 332-4 BROADWAY LOS ANGELES

STORES AT RIVERSIDE - POMONA - SAN DIEGO - SAN BERNARDINO

LIMITED TRAINS AND EXCURSIONS EAST

On various dates during August and September greatly reduced fares for round trip will be available to many points from Denver East—all with return limit October 31st and good for use in

LOS ANGELES LIMITED AND PACIFIC LIMITED.

Excellent trains to the East via Salt Lake and Union Pacific Ry.
For particulars see any tickets agents of the Salt Lake Route.

Los Angeles Offices:
601 So. Spring St. and First St. Station.

Short Line Excursions to Yellowstone Park.

SALT LAKE ROUTE

Live in a Conservative Apartment.

We own and operate 30 apartment houses in all parts of the city.

$10—$90 Monthly.

CONSERVATIVE INVESTMENT CO.
503 Citizens' National Bank Bldg.

Drink Puritas Distilled Water, 5 Gallons 40c

Delivered within the old City Boundary Lines.

L. A. ICE AND COLD STORAGE CO.
Phones: Home 10053; Main 8191

SPECIAL EXCURSION TO

Venice Hill, Tulare County, California. Write or phone for information.

Wm. Waddle, Sales Manager

VENICE HILL LAND CO.
P4035 933 Security Bldg.

The Times Free Information Bureau

619 South Spring Street

ADVERTISING COPY AND SUBSCRIPTIONS RECEIVED.

THE TIMES' FREE INFORMATION AND RESORT BUREAU is for the accommodation and benefit of persons seeking interesting routes of travel, desirable hotels and rest, recreation and recuperation at the seashore or in the mountains.

Pertinent are furnished by competent attendants and by correspondence to the general public regarding rates and attractions of railroad and steamship lines, hotels and pleasure and health resorts. Photographs, descriptive circulars and transportation literature are kept on hand for inspection and distribution. Times readers can obtain here in a few minutes without the delay incident in writing for it, all the information necessary for a safe and enjoyable journey or vacation. This service is absolutely free. Literature also may be obtained at the New Times Building, Broadway at First street.

PERSONS CONTEMPLATING VISITING Los ANGELES ARE PRIVILEGED TO HAVE THEIR MAIL ADDRESSED TO THE BUREAU.

Resorts.

WILMINGTON TRANSPORTATION COMPANY

Santa Catalina Island—Summer Schedule, 1913.

Trains Leave Los Angeles — Daily / Daily / Saturday Only

Pac. Elec. Sta. (6th and Main Sts.) ..... 9:15am / 2:05pm / 5:00pm
A. T. & S. F. (Arcade Depot) 9:00am
Salt Lake Route (East 1st St.) ..... 9:45am / 2:15pm / 6:00pm
Steamer Leaves San Pedro ..... 10:00am / 3:00pm / 6:00pm
Steamer Arrives Avalon ..... 12:15pm / 5:30pm / 8:15pm

Daily / Daily Ex. Sunday / Sundays Only

Steamer Leaves Avalon ..... 1:00pm / 3:45pm / 12:45pm / 6:30pm
Trains Arrive Los Angeles
Pac. Elec. Sta. (6th and Main Sts.) ..... 10:30am / 6:00pm / 2:50pm / 9:35pm
A. T. & S. F. Ry. (Arcade Depot) ..... 11:45am / 6:00pm / ..... / .....
Salt Lake Route (East 1st St.) ..... 12:35pm / 7:15pm / ..... / 10:00pm

*Tuesday, Thursday, Fridays and Saturdays only.

Steamer leaving Avalon 12:45 pm Sundays lands at Southern Pacific Wharf San Pedro only.

Excursion Steamer "Hermosa" 850 passengers. Excursion Steamer "Cabrillo" 756 passengers.

Wilmington Transportation Co. reserves the right to change steamers and times of sailing without notice.

Purchase tickets, secure folders and all reliable information at the SANTA CATALINA ISLAND TICKET OFFICE, 104 PACIFIC ELECTRIC BLDG., Sixth and Main sts. Phones: Main 36, Home 10664.

TAKE A RIDE THROUGH THE FOG INTO THE SUNSHINE.

Daily Auto Stage
TO Mount Wilson Hotel and Strain's Camp

Good road for private machines, average 10 per cent. grade. 14 miles from Pasadena, 26 miles from Los Angeles; 60 places to pass on the 9 miles of mountain grade. Make reservations for stage, hotel and camp and get information from Pasadena Office, 171 E. Colorado st. Tel. Colo. 252. Times Information Peck-Judah, Pacific Electric, Security Savings Bank.

New Arlington Hotel
Santa Barbara, California

An absolutely fireproof hotel—all outside rooms, affording plenty of light and air—headquarters for tourists from all parts of the world. Private lavatories in connection with all rooms. Ideal climate the year round. R. P. Dunn, Lessee.

SAN GABRIEL CANYON RESORTS — Stages leave Azusa Daily—9:30 a.m.

CAMP BONITA — At the junction of the main San Gabriel River and Cattle Canyon Creek. Boarding and housekeeping tents. City office, 740 South Hill street.

COLD BROOK CAMP — Headwaters of the San Gabriel. Elevation 5500 ft. Good boating, fishing, hunting. Two streams. W. Q. Custer, Azusa, Cal., or 311 H. W. Hellman Bldg., Los Angeles.

CAMP RINCON — Hotel or camp life, "curative Springs," trout fishing, large swimming pool, tennis, bowling, billiards, barber, sanitary. H. Briggs, Mgr., Azusa, Cal. Both Phones 4902. Monday, Tuesday, 631 Central Bldg.

POLLOWS CAMP — OLDEST CAMP IN THE CANYON. Special Rigs or Saddle Horses at any time. Address R. M. POLLOWS, Azusa, Cal. Either Phone "61."

Information, folders, rates—"TIMES" INFORMATION BUREAU or PECK-JUDAH CO., 423 South Spring Street.

$17.50 Per Week
American Plan

THE HOTEL AT BEVERLY HILLS
(Between Los Angeles and the Sea)

Two Hundred Suites—Sleeping porches—Amid a Luxury of Green Lawns and Fragrant Flowers. Fine gaited saddle horses, ponies for children, golf, tennis. Cars Direct to City from Hotel—Thirty Minutes' Ride. Fireproof Garage—Electric Charging Station. PHONES—84092 and Holly 4.

OVERLOOKING THE OCEAN
THE BEAUTIFUL
KING GEORGE HOTEL
OCEAN PARK — ROSE AVE. AND OCEAN FRONT

Roof Garden Cafe. Palm Room. Grill. Service a la Carte.

"The Most Delightful Hotel in the World."—Sarah Bernhardt.

RADIUM SULPHUR SPRINGS—Melrose Ave. and Gower St., Los Angeles
Take Baths in Liquid Sunshine

NATURAL MINERAL WATER. IT SPARKLES AND FOAMS LIKE CHAMPAGNE. Drink the most radio-active natural curative mineral water. It purifies blood, keeps you young, revivifies, rejuvenates your whole body. HOT BATHS cure Rheumatism, Colds, Poor Circulation, Sciatica, Diabetes, Stomach, Liver, Kidneys, Bladder, Blood, Bright's, Nervous and Female Troubles. Makes skin velvety, stops hair falling out. Physician in charge. Send for Booklet. Water delivered. Melrose Avenue cars on West Seventh street direct to springs. Telephone 58491.

Hotel Hollywood
Open all the Year.

An ideal hotel home midway between the business center and the sea. American Plan. Fine Table d'Hote Luncheon $1.00. Dinner $1.25. HOME 57021, SUNSET HOLLY 94.

GEORGE S. KNOX, Manager.

Ye Alpine Tavern
Mt. Lowe—Hotel and Cottages. Remodeled and refurnished. Private Baths and modern conveniences. Rooms $1 up. Meals a la carte at reasonable prices. No consumptives. Reservations at Pacific Electric Information Bureau, 6th and Main. Home 60291, Main 8560.

TALLAC, LAKE TAHOE
Most scenic resort on Tahoe; 14 small lakes near by; fine livery; automobile road now open via Placerville; State Road; much the shortest and best route; auto stage now running between Tallac and Placerville; June fishing always best. LAWRENCE & COMSTOCK, Tallac, Cal.

HOTELS

THE MARYLAND — THE HUNTINGTON
Open all the year. — Opens December, 1913.
PASADENA, CALIFORNIA
Boarders in connection. D. M. Linnard, Manager.

STURTEVANT CAMP
Beautifully located among the pines, eight miles from Sierra Madre. New, cozy trail. Dining room and furnished tents for housekeeping, delicatessen and general store. Start early. Furnished Motors, Times, Peck-Judah, or phone J. M. BEARD, 501, 4 bells, Sierra Madre, Cal. Take Sierra Madre car to end of line.

Seven Oaks
Spend your vacation in the mountains far away from the heat and noise of the city. Cool and restful. Trout streams; Pines. Fresh milk and vegetables. Come with the family and children.

Address Manager Seven Oaks, Redlands, Cal., or see Peck-Judah Co., 423 S. Spring St.

Lyon Springs
Malibu Canyon, elevation 1250 feet. Sulphur springs, fine fishing, swimming, bowling, billiards, croquet, dancing. Rooms and board, including baths, $2.00 per day. Furnished housekeeping tents, $8.50 per week up. Stages meets S. P. train at Newhall. Literature at Times Information Bureau. Address Manager, Lyon Springs, Ventura Co., Cal. Long distance phone.

Switzer's
The Alpine resort of the Arroyo Seco Gorge, twelve miles from Pasadena. New stage road and government trail. Tennis and other amusements, fascinating side trips. Screened cottages, furnished housekeeping tents. Folders at Information Bureaus. Address Lloyd B. Austin, Box 146, Pasadena. Phone Fair Oaks 2372.

FOREST HOME HOTEL
Cottages or Tents. 17 Miles East of Redlands. Finest Table. Fishing. Good Auto Roads. Best Accommodations. Courteous Treatment. Rates Reasonable. At Mountain CAMP, a Mile High, Among the Pines. Tennis Court. Folders and particulars see Amerman, 439-11 S. Spring, Times Information Bureau or address Manager Forest Home Outing Company, Forest Home, Cal.

ORCHARD CAMP
Most accessible mountain resort in Southern California. 8½ miles from Sierra Madre on the Mt. Wilson trail. Elevation 1500 feet. Fine stream, interesting trips, dancing and other amusements. Tents furnished for housekeeping. Camp store. Take Pacific Electric to Sierra Madre. F. W. HUSTON, Prop., Sierra Madre. Phone 45, 2 bells. See Times Information Bureau or Peck-Judah Co.

$36.50 — YOSEMITE VALLEY — $46.50
FIVE-DAY TRIP. For the Month of August. TEN-DAY TRIP.

Includes all expenses at CAMP LOST ARROW, Railway and Stage fare. Make reservations early at Room 250 Gross Building, Recob's California Tours, 124 West Sixth St., near Spring. Phones: Main 1615—F5615.

CARTER'S CAMP
17 miles from Los Angeles, in Santa Anita Canyon, Sierra Madre Mountains. Good Auto road. Make reservations and spend a day or week in the woods. Sunday chicken dinners. Always phone before coming. A. N. Carter, Sierra Madre, Red 38.

Rustic Camp
Elevation 2600 ft. Fine scenery, pure mountain, iron and sulphur water, large plunge, hot tub and shower baths. Home cooking. Swiss cottages; special rates. Apply Information Bureau or F. B. Reichenbach, Prop., Pica, Cal.

Resorts.

Mount Lowe
America's Greatest Mountain Scenic Trolley Trip.

The Wonderful Ride to and Through "Wonderland"

Go Saturday or Sunday for $2.00

Ticket Good Returning Up to and Including Monday—Buy Tickets from ticket agents. They are not sold at this excursion fare by conductors on cars

ALPINE TAVERN
6000 FEET UP THE MOUNTAIN
"PURITHEN EVERY COMFORT"
AT REASONABLE RATES.

3000 Ft. Incline to Echo

Pacific Electric Railway

Trains from Main Street Station—8, 9, 10 A. M., 1:30 and 4 P. M.

From Business to the Beach

A SCORE OF RESORTS

EACH WITH ITS OWN PECULIAR CHARM ON PACIFIC ELECTRIC LINES. IF IN DOUBT WHICH ONE TO SELECT, LET OUR "INFORMATION" OR THE PASSENGER AGENT SUGGEST ONE JUST TO YOUR LIKING.

PACIFIC ELECTRIC RAILWAY

SPEND THE WEEK-END — At the Southland's Most Beautiful Pleasure Resort

Hotel Virginia
LONG BEACH, CAL.

One day, week or month spent at this delightful resort will convince you of its excellence in cuisine and thoroughness of service. "THE CENTER OF ALL SUMMER ATTRACTIONS AND SOCIAL ACTIVITIES." Surf bathing directly in front of its grounds. Two cement-lined tennis courts adjoin hotel. Splendid facilities for motoring, horseback riding and driving. Phone for week-end reservations to Carl S. Stanley, Manager.

Glenn Ranch Mountain Resort — Most picturesque scenery, desirable elevation, splendid automobile road, and excellent accommodations. Spend your vacation here. Daily automobile stage from San Bernardino meets Santa Fe's train leaving Los Angeles at 2 p. m. Literature and reservations Times Information Bureau, 419 So. Spring St. Address DOUGLAS CHAMPION, Keenbrook, Cal., Proprietor. Phone San Bernardino 2F14.

Los Angeles Hotels.

THE BRYSON APARTMENTS
Wilshire Boulevard and Rampart Street. In heart of the beautiful Westlake District.

Not excelled by any apartment in the world. Ten-story (H.L.C.) solid stone building. Fireproof.

One, two, three and four-room apartments, all sunny. Hardwood finish throughout. All apartments contain extra large living, dining and dressing rooms, closets and private halls; tile bathrooms with shower in each; also tile floors in all kitchens. Perfect ventilating, steam heating and filtered water system. Amusement rooms and roof gardens. All elegantly furnished, perfect in every detail, and conducted for people of refinement desiring a homelike atmosphere with beautiful surroundings. No extra charge for telephone, gas, electricity or daily cleaning of the apartments.

HOTEL WOODWARD
ONLY DOWNTOWN AMERICAN PLAN HOTEL.
Special Summer Rates, $10.00 per week — 421 WEST EIGHTH STREET.

The Formosa
7139 Hollywood Boulevard, at La Brea. The most beautifully furnished apartment-house in Los Angeles. Delightful balconies and sleeping porches. Cool sea breezes. Flowers and shade. Single apartments $35.00 and up. Phones: Home 57194; Sunset Holly 9050.

RAMPART APARTMENTS, G. E. Morrill, Mgr.
West 6th and Rampart Sts., between Westlake and Sunset Parks in the beautiful Westlake and Wilshire Boulevard District.

The Rampart is a new, modern, fire-proof building of concrete, finished in hardwood. Built-in buffets, marble and tile bathrooms, with showers. Extra large clothes closets, perfect ventilating and steam heating systems. Spacious living, dining, bedrooms and kitchens, perfectly equipped. Large balconies, sun parlors, ball and billiard rooms, roof garden, etc. Elegantly furnished, surrounded by homelike atmosphere. No extra charge for telephone, gas, electricity or daily cleaning. Unexcelled service. Servants' quarters. The magnificence of the Rampart excels in every respect any apartments west of New York.

NEW HOTEL BROADWAY
205 N. BROADWAY, OPPOSITE COURTHOUSE. "COOLEST HOUSE IN CITY." 250 Rooms. Very desirable location, one block from new postoffice and car service in all directions; all light and airy rooms; delightfully cool and pleasant during summer; elegant furnishings, handsome lobby, free telephone in rooms, elevators, hot water, private baths, roof garden; in fact, every modern convenience and a very desirable house. Rates 75c to $2 per day; $4 to $6 per week; with private baths, $6 to $12; also have desirable housekeeping apartments in annex. It is in the best bright and clean condition for summer trade, and our prices, with notice, are just as moderate and popular as ever. FREE BUS FROM ALL TRAINS. HOME PHONE 10461, SUNSET BDWY. 6790.

Huntley Apartments
1307 WEST THIRD STREET.

Two minutes' walk from Third and Broadway or take Crown Hill car line. New concrete building. Two, three, four and five-room housekeeping apartments. Free garage. Two cement tennis courts. MAIN 834; HOME 10198.

THE KENDIS APARTMENTS
1716 WEST SIXTH STREET
Take 1st and 6th St. Loop Car.

Two and three-room apartments, with or without hotel service. Beautifully furnished, everything complete. Ballroom, Billiard, Pool and Card Rooms for the accommodation of our guests. Bachelor Apartments to be had. Summer rates. All night service. Also garage accommodations.

The Stillwell
Fireproof Hotel Will be Ready Soon.

Call and make your choice of rooms before they are all gone. Rooms with baths furnished. $30 per month up. 434 South Grand Ave.

Washington.

HOLDS CLUB OVER JUDGES.

McReynolds Evades Charges of Borah and Norris.

Works Presents Resolution for Further Information.

Accusations Startle Crawford and Sutherland.

[BY DIRECT WIRE TO THE TIMES.]

WASHINGTON BUREAU OF THE TIMES, Aug. 7.—[Exclusive Dispatch.] Although the charge that the Department of Justice is accustomed to reward Federal judges who do its bidding and to punish those who do not was made in the Senate today by Senator Borah of Idaho, startled the Senators, they made no move to provide for the investigation which Mr. Borah demanded.

Senator Borah asserted that in the last four or five years the Department of Justice has conducted investigations of courts and of their judges "with a view to controlling their decisions."

"If I were not prepared to sustain this charge I would not make it," he continued. "From information which I have, I know that this has occurred. The Federal judges are under the influence of the Attorney-General and of the department.

"Their promotion and demotion—if they are not promoted it amounts to a demotion—are in the hands of the department. These influences have been brought to bear, I am informed, to influence their decisions along lines desired by the government.

"If this is the case, and that class of judges is to sit upon the Federal bench, I say it would be better to have judges elected by the people and to provide for the recall of judges, much as I am opposed to that principle."

After the Senate adjourned, Senator Borah was asked if he would specify the cases to which he referred. He declined, saying that he would produce the proof if there should be an investigation. This is the second time Senator Borah has broached this charge in the Senate.

Senator Borah is said to have been collecting evidence for some time. It is understood that he discovered it to be a common practice for the Department of Justice to ask favors in connection with the conduct of cases. It also is said to have been the practice to sound judges in advance of decisions they would render in certain cases.

There also is reason to believe that Senator Borah is in possession of evidence tending to establish the charge that judges who have not proved subservient to the department have been deprived of promotion.

Senator Borah's accusation grew out of comment on a reply of Atty.-Gen. McReynolds to the Works resolution inquiring whether agents of the department were employed to spy upon judges.

Federal court fees are so exorbitant that poor litigants cannot afford to seek justice in the national tribunals, according to Senator Chamberlain of Oregon. He offered a resolution directing an investigation of the fees and compensation received by Federal court clerks and legislation correcting the alleged abuses.

If the Senate authorizes the investigation, the committee will examine into the practices of the district and appeals court clerks in Chicago and other places where a vast amount of Federal litigation is handled.

For several years, Representative Sabath has sought to have the Chicago fees investigated. He charged that attaches of the clerks offices enjoyed many perquisites from receiverships and trust funds. In some parts of the country, court clerks make $20,000 a year out of their offices.

The resolution proposes that a committee of five Senators appointed by the Vice-President investigate the question and report a bill for uniform fees and compensation.

SENATE STARTLED BY EXPOSURES.

[BY A. P. DAY WIRE TO THE TIMES.]

WASHINGTON, Aug. 7.—The flat charge that Department of Justice agents had investigated Federal judges to influence their action in cases in which the government was interested, was made in the Senate today by Senator Borah and indorsed, partly at least, by Senator Norris.

Senator Borah's charge was brough out in a report from Atty.-Gen. McReynolds, responding to a Senate resolution asking where Federal agents were investigating judges. The resolution reflected some sentiment aroused in the case of Federal Judge Speer of Georgia, whose court had been investigated and who had attacked the Department of Justice in a public speech. The Attorney-General replied that any report that the Federal Department of Justice was maintaining a system of espionage over judges "was entirely without foundation."

Mr. Borah responded with his charge.

"I know this is a very serious charge," said he, "but I am so reliably informed that I make the statement that within the last four or five years special agents have carried on such investigations with a view of influencing judges."

Senator Norris declared he did not have all the information Senator Borah had, but that he believed his statements were based on fact.

M'REYNOLDS EVASIVE.

The Attorney-General's report declared that only three judges had been investigated. One of these was Robert W. Archbald.

"No inspectors or other agents are appointed by the Attorney-General or by the Department of Justice specifically to investigate and report on the conduct or proceedings of any of the courts or judges of the United States," said the Attorney-General's report.

It is stated, however, that a force is employed under authority of Congress to investigate subjects that it is the duty of the department to follow.

"I estate with particularity what courts and judges have been under investigation within the last five years by agents of this department would, in my opinion, be incompatible with the public interests. The Constitution provides that the President shall take care that the laws be faithfully executed. It is impossible for him to discharge this obligation unless the judges whom he appoints are faithful to trusts imposed on them, and occasionally it has become highly important that he should know the real facts in reference to charges preferred against them.

"The suggestion that the Department of Justice is maintaining a system of espionage over the courts and judges of the country is entirely without foundation. The conduct of judges and the actions of courts have very seldom been the subject of inquiry by its agents and in these few instances specific complaints seemed imperatively to have required ascertainment of the real facts."

DENOUNCED BY WORKS.

Senator Works, who introduced the resolution, denounced the Attorney-General's report today as "evasive and unsatisfactory," and announced he would make a further demand for information.

CALL IT STARTLING CHARGE.

Senator Borah's charge was characterized as "startling" by Senators Crawford and Sutherland. The latter declared it "needed investigation" and that if such "sinister influences" continued, the "end of the republic was in sight."

Senator Hoke Smith asked Senator Borah for the exact time when Federal agents had been making efforts to influence judges in behalf of government causes.

"I think it has been going on more or less continuously for the last four or five years," responded Mr. Borah.

"These judges are practically under the control of the department as far as promotion and demotion is concerned," said Senator Borah.

"They have been made to know what the government desires in cases and even what kind of a decision the government desires handed down. If we are going to have a judiciary subject to secret influence, I am in favor of popular election and recall of judges."

Senator Colt of Rhode Island declared that in his thirty-one years' experience on the Federal bench in New England, never had an attempt been made by the Department of Justice to influence the judges. He knew, however, that special agents had been sent to New England.

No final action was taken on the Attorney-General's report.

CUTS FEES IN HALF.

Senator Chamberlain of Oregon Introduces Bill to Reduce Expense of Litigation in Federal Courts.

[BY DIRECT WIRE TO THE TIMES.]

WASHINGTON BUREAU OF THE TIMES, Aug. 7.—[Exclusive Dispatch.] Senator Chamberlain today introduced a bill to cut in half the fees allowed clerks of United States District courts, and fix their salaries at $3000; also to repeal that section of the revised statutes providing for the charging and receiving of double fees in the District Court in California, Oregon and Nevada.

The Senator also introduced a resolution to appoint a committee of five Senators to examine into the question of fees and compensation allowed clerks of District courts and Circuit Courts of Appeals, and to report with their findings.

Senator Chamberlain asserts that the costs now frequently act to prevent men of moderate means from litigating their cases in court.

HEARS IMPERIAL CASES.

Department of Interior Listens to Contests of Settlers in Southern Part of California.

[BY DIRECT WIRE TO THE TIMES.]

WASHINGTON BUREAU OF THE TIMES, Aug. 7.—[Exclusive Dispatch.] The tribulations of a number of Imperial settlers have been transferred to Washington. The First Assistant Secretary of the Interior today heard arguments on appeal on motion for review in the following cases:

William Edwards versus Patrick Bodkin, L. E. Walls versus G. H. Timmings, A. D. Barkelew versus O. A. Olson, A. J. McLarsen versus G. H. Timmings, John McLarsen versus Lawrence G. Fleischer, Oscar S. Clayton versus Dennis D. Ochiltree, Robert L. Culpepper versus James M. Ochiltree and Theodore Bowen against A. Deft, whom the Interior Department could not for the moment locate. The arguments being in the department, will take time to reach decision.

Los Angeles Hotels.

HOTEL DARBY
West Adams---at Grand
LOS ANGELES

Highest class family hotel in the West. Table d'Hote Dinners included in price of rooms. Breakfast and lunch a la carte. Rates very reasonable.

City Restaurants.

The Coolest Place in Town.

Jahnke's Restaurant
Good Ventilation—Good Service. Menu to suit the weather. Cor. First and Spring.

Christopher's
Luncheons Please
The Most Fastidious
321 SOUTH BROADWAY.
321 SO. SPRING. 321 SO. SPRING.

NEW
Vienna Bakery and Cafe
Open Sundays.

Drop in for a bite of something tasty and a cup of our delicious coffee and cakes. Breakfast served from 6:30.

Try our fancy Vienna bread and rolls.

N. V. B. PURITY BREAD.

Main 4126. 320 S. Spring St. F3422.

Los Angeles Hotels.

The Fowler
Apartments, Unfurnished

A NEW DEPARTURE. Beautiful gardens, richly appointed lobby, amusement room and sun parlor. Finest apartments on the Coast. Washington st. at Union ave.

Use Your Own Furniture.

THE BAKER, Apartment Hotel
Corner of Tenth and Francisco sts., half a block west of Figueroa. Easy walking distance, convenient to all car lines. Contains fifty-four two and three-room apartments, all rooms, including baths and kitchens, outside and airy. Apartments handsomely and tastefully furnished in mahogany. Beautiful court, electric fountain, elegantly furnished lobby, ball room, billiard room, electric elevator, steam heat. One of the most beautiful and homelike apartment houses on the Pacific Coast. Service unexcelled. Both phones, all night service.

GET OUR SUMMER RATE. D. W. BAKER, Owner and Proprietor.

Sixty-third Congress.

POUR HOT SHOT INTO DEMOCRA

Senator Lippitt Re... Them as "Cuttle...

Warren Says Things T... Hurt the Farmer.

Penrose Introduces ... Dumping Amend...

[BY A. P. NIGHT WIRE TO THE ...]

WASHINGTON, Aug. ... crats made slow progress ... vancing the new tariff bill ... sing speech by Senator ... (Rep.) a long and sharp ... tween Senators Stone and ... the making of the Payne-... iff law, and an attack by ... Sherman upon provision of ... schedule took up much of ...

Senator Sherman opposed ... per cent. rate on car wheels ... bill, saying it meant ruin ... manufacturers for the ... those in England and Ger... viewing exports of wheels ... country last year, he said:

"Not a dollar's worth was ... to China in 1912 and it is ... to suppose that not a dollar's ... will be exported in 1913. ... dollar diplomacy in the ... with thousands of dollar's ... goods sold there, we now ... juice diplomacy and the ... nothing."

Senator Stone brought up ... tion of who furnished the ... the cotton schedule of the ... drich bill. He quoted at ... a speech in May, 1909, of the ... ator Dolliver in which it was ... that Senator Lippitt—not ... public life—had come to ... representing the New ... men with the statement ... wanted no increases, and ... away with material increases.

"CUTTLEFISH."

Senator Lippitt said the ... were acting like "cuttlefish" ... his expose yesterday of ... schedule in the present ... them anxious to discredit ...

Senator Warren said the ... note of the party in ... "down with the farmer."

He continued:

"According to the declaration ... of our great war leaders, ... This never has been done ... therefore I beg the liberty ... that this bill is to be ... far as the farmer of the ... is concerned.

"About everything he ... the use of his capital and ... the product of both, with ... ceptions, must meet the ... of the world with its cheap ... per labor, while everything ... buy, barring certain ... chases, is taxed."

Alluding to declarations ... Democrats that Republican ... leaders, through their ... were trying to bring on a ... ator Warren said:

"Sometimes, when one ... successful outcome of ... terprise or policy, he ... hedges in the way of ... bogey men, laying the ... hand on the other fellow's ... fears might happen to ... it be possible that our ... friends are thus hedging."

ANTI-DUMPING CLAUSE.

An amendment from ... ing clause" to replace the ... struck out by the Finance ... was introduced by Senator ... The provision would ... countries from "dumping" ... goods in the United States ... rates.

From Missouri to ...

WASHINGTON, Aug. ... Night Wire.] The President ... to the Senate the nomination ... son R. Smith of Missouri ... to Hayti.

WRITES ACROSTIC TO ...

Woman Summoned as ... Caminetti Case Sends ... Why She Can't Serve.

[BY A. P. DAY WIRE TO THE ...]

SAN FRANCISCO, ... Judge Van Fleet, who is ... first of the Diggs-Caminetti ... United States Marshal ... today without comment ... correspondence subpoenaed.

In parenthesis, it may be ... the author's name was ... roll of the first venire of ... bott, Esq." and that when ... no response the clerk of the ... after a moment's ... plained:

"Oh, it is not an ... Mrs." Judge Van Fleet ... answered, "and perhaps ... well as women would not ... as jurors in this court."

Under a recent ruling of ... rior Court, they are ... State courts, but Judge ... a Federal judge.

Opening the envelope, ... read:

"In answering your letter ... day referring to my ... as juror in Judge Van ... (where women are barred ... I respectfully submit the ... my excuse.

[Signed.] "MRS. ...

Mrs. Abbott keeps a ... shop in Berkeley. The ... lows:

Just tell the Judge I'm ...
Unable to serve, and ...
Directing the sales, ...
Guarding the ... from ... smash,
Endeavoring to ... harm.

Viewing with fear the ... arm.
And sad that ... askance—
Not fair to refuse ...

Few but call them ...
Leave it to us to be ...
Exchange their ... work.
Expunge wine and ... them' shirt;
Then after ... them back to ...

The acrostic ... with the initial ... done in red to ... rent.

ALWAYS ... That is why ...

MOTOR ... DEALE... ASSOCIAT... DIRECTO...

APPERSON JACKRA... T. Shettler Co., 151 ... Main 7034, Home 101...

BUICK — HOWARD ... Tenth and Olive Sts. Main 9040.

FRANKLIN AND R. ... TRICS—R. C. Hamli... S. Flower. M. 7877, ...

FIRESTONE-COLUMB... TRIC—Cal. Automobi... 1260 W. 7th. Wilshire ...

HOWARD SIX — PAIG... PARD-STEWART. ... Motor Car Co. of Cal., 108...

HUDSON—Hudson Sales ... Sunset Main 6781; Ho... 1118 S. Olive St.

HUPMOBILE Agency, 10... M. C. NASON, Manager. ... Phones: A1907; Bdwy. 29...

JACKSON — Chas. H. ... 1142-44 S. Olive St. F6... 1947.

KISSEL CAR—Pacific ... Branch, Successors to Sta... Car Company, 1001 South ... Bdwy. 2963, Home 10497.

"Lozier Motor Cars." Sold ... Speare Motor Co., Pompeay, Pico ... Street. 6050; 2 ... for California, ... Broadway 50, ... Petsana and ...

MITCHELL — ... Twelfth and ... 5410, A1187.

NATIONAL — Nat... Co., 1355 S. Flower ... 60593.

OAKLAND CARS, ... TRUCKS—Hawley ... 1027-33 S. Olive St.

OLDSMOBILE — Old... 1205 South Olive. ... F5647.

OVERLAND—J. W. Lea... 1235 South Olive St. ... 60537.

PACKARD and R. & L. ELE... —California Motor Co., T... Hope Sts. Main 6060; 604...

PIERCE-ARROW — W. E. ... 1701-1711 S. Grand Ave. ... 60295, Main 2257.

POPE-HARTFORD—Wm. R. ... Corner Tenth and Olive S... Main 7278, Home 60173.

PREMIER—Premier Motor C... 1127 South Olive St. Mai... F2664.

REGAL—Big Four Automobil... 1047-49 S. Olive St. Home ... Sunset Bdwy. 952.

SIMPLEX and MERCER—Si... and Mercer Pacific Coast A... 1057 S. Olive St. A4347, M...

STUTZ—Walter M. Brown Co... 414 West Pico St. Home ... Main 7047.

UNIVERSAL TRUCK—E... Motor Co., 825-827 South ... F2965, Main 2965.

VELIE AND WARREN — R... Motor Car Co., 1230 S. Ma... Main 1068, Home 10799.

WINTON — W. D. Howard ... Car Co., 1238 South Flower S... Bdwy. 4180, Home F5609.

FREE
TRIP TO PANAM...
Exposition, San Francisco, 191...
FOR FULL PARTICULARS
Write, Phone or Call
AT ONCE
Office open daily, 8:30 a.m. to 9 p.m.
Sundays, 9 a.m. to 3:30 p.m.
Get the Pennant, it's a Bear

CALIFORNIA HOME INVESTMENT CO.
Main 4119—Home 20297.
Third Floor L. A. Investment Bldg.

The Los Angeles Times

LXIInd YEAR. FRIDAY MORNING, AUGUST 8, 1913.—4 PAGES. PART IV.

MOTOR CAR DEALERS ASSOCIATION DIRECTORY

APPERSON JACKRABBIT — Leon T. Shettler Co., 151 West Pico St. Main 7034, Home 10167.

BUICK—HOWARD AUTO CO., Tenth and Olive Sts. Home 60009, Main 9040.

FRANKLIN AND R. & L. ELECTRICS—R. C. Hamlin, 1040-1044 S. Flower. M. 7877, Home 60249.

FIRESTONE-COLUMBUS ELECTRIC—Cal. Automobile Co., 1250-1260 W. 7th. Wilshire 788; 53018.

HOWARD SIX — PAIGE — LIPPARD-STEWART. Thomas Motor Car Co. of Cal., 1088-90 S. Flower.

HUDSON—Hudson Sales Co. Phones, Sunset Main 678; Home A4734. 1118 S. Olive St.

HUPMOBILE Agency, 1019 S. Olive. H. C. NASON, Manager. Phones: A1007; Bdwy. 2967.

JACKSON — Chas. H. Thompson, 1142-44 S. Olive St. F6390, Bdwy. 1947.

KISSEL KAR—Pacific KisselKar Branch, Successors to Standard Motor Car Company, 1001 South Olive Street. Bdwy. 2965, Home 10457.

"Leader Motor Cars." Sold by Bekins-Steere Motor Company, Pico at Figueroa Street. 60000; Broadway 90. Distributors for California, Arizona and Nevada.

MITCHELL — Greer-Robbins Co., Twelfth and Flower Sts. Bdwy. 5410, A1187.

NATIONAL — National Motor Car Co., 1355 S. Flower St. Main 5347, 60523.

OAKLAND CARS, STANDARD TRUCKS—Hawley King & Co., 1027-33 S. Olive St.

OLDSMOBILE — Oldsmobile Co., 1205 South Olive. Main 3130, F5647.

OVERLAND—J. W. Leavitt & Co., 1235 South Olive St. Main 4831; 60537.

PACKARD and R. & L. ELECTRICS—California Motor Co., Tenth and Hope Sts. Main 6060; 60[illegible].

PIERCE-ARROW — W. E. Bush, 1701-1711 S. Grand Ave. Home 60295, Main 2257.

POPE-HARTFORD—Wm. R. Rees, Corner Tenth and Olive Sts. Main 7278, Home 60173.

PREMIER—Premier Motor Car Co., 1127 South Olive St. Main 675, F2664.

REGAL—Big Four Automobile Co., 1047-49 S. Olive St. Home F2533, Sunset Bdwy. 952.

SIMPLEX and MERCER — Simplex and Mercer Pacific Coast Agency, 1857 S. Olive St. A4547, M. 7563.

STUTZ—Walter M. Brown Co., 412-414 West Pico St. Home 25003, Main 7047.

UNIVERSAL TRUCK—Eastern Motor Co., 825-827 South Olive. F2965, Main 2965.

VELIE AND WARREN — Renton Motor Car Co., 1230 S. Main St. Main 1068, Home 10799.

WINTON — W. D. Howard Motor Car Co., 1238 South Flower Street. Bdwy. 4180, Home F5609.

FREE TRIP TO PANAMA

Expedition, San Francisco, 1915. FOR FULL PARTICULARS Write, Phone or Call AT ONCE

Office open daily, 8:30 a.m. to 9 p.m.; Sundays, 9 a.m. to 3:00 p.m.

Get the Panama, it's a Bear

CALIFORNIA INVESTMENT CO. HOME

Main 6111—Home 60207. Suite Four-Fifty L. A. Investment Bldg.

Stutz Is Favorite.

BIG RACE TO START AT NINE.

Morning Battle at Santa Monica Hard to Dope.

Apperson and Cadillac Teams to Fight It Out.

National Car Looks Good for Long Grind

BY BERT C. SMITH.

Thirteen motor racing cars will be sent away at 9 o'clock tomorrow morning by Starter George Adair in the 600-cubic-inch-class race over the fastest course on earth. Twenty-six men are keyed up for the final spurt, which means a grind of 448 miles over a course eight miles around.

Charles Soules will race in the Cadillac. He was out with his car yesterday morning and turned several fast laps. The plucky driver will not hear to any plan of substituting a man in his place. He is ready to start this morning and will be there when the flag is given to the men who are to fight for a world record in their class.

Frank Siefert, on the National, did a fast turn yesterday morning. This long grind favors the National. If Siefert follows the plan he has chosen for this race he will be a dangerous contender for every second of the contest. He has shown up particularly well in practice and is picked by a number of National admirers to win.

While it is unlikely that Siefert will take the lead in the early hours of the race the long battle may send him into the front, and like Harvey Herrick, he may win in the last few laps. His car is the same size as the National that won the Santa Monica race two years ago and is just as fast. He is satisfied that he can make good tomorrow.

STUTZ FAVORITE.

Earl Cooper is the favorite on the eve of the big race. With his Stutz, the fastest car in the battle, Earl looks to be the winner, barring accidents. It is a long race and it has several turns and the tale of the terrible tussle will not be told until the checkered flag is waved at the finish of the long, long grind.

Thus far no autoist has had the audacity to dope this race. While Cooper and the Stutz are the favorites that is no reason for saying he will win. He has no cinch and no driver realizes that fact any better than the plucky Stutz man, who will go out for a fight from start to finish. Cooper should lead in the early laps. Tire trouble might force him to drop back, but unless something unforeseen happens he should be right up in the lead at the finish.

Teddy Tetzlaff on the Fiat looks good to a host of enthusiasts who will be out in the Fiat camp to watch the winner of the last race turn the trick again. Remember, Teddy holds the world record over all classes in the free-for-all. Now he would be perfectly willing to annex the first honors in the 600-cubic-inch-class.

BARNEY A PUZZLE.

Barney Oldfield on the Mercer is the hardest man in the race to dope. Just as was predicted in The Times, Barney has made only one fast lap. He turned the course then at record speed and showed that he can display his rear tires to any driver in that race, not excepting Cooper's Stutz, at least for one lap.

Now when it comes to experience Barney has enough of that to win. He will keep a sufficient quantity on tap. He will not lose his head. His mind is clear as a bell and he has doped this race out to suit himself. Oldfield expects to win. If he did not, he would not enter. Barney is out for first honors, as usual, and will be satisfied with nothing else. His Mercer is fast enough to take the prize.

The two Cadillacs are an interesting team. There is keen rivalry between Charles Soules, the driver of Cadillac No. 10, and T. J. "Frenchy" Beaudette, driver of Cadillac No. 13. These two cars will race one against the other. In the long grind either has a chance to win, but neither Soules nor Beaudette will take a back seat when it comes to swinging a turn or shooting the straightaways at speed.

APPERSON TEAM.

Bill Bramlette, on the Apperson, looks good to many of the road race dopesters. He is out for a fast run and expects to gain such a lead on all other contestants that he will be able to change a few tires and still keep his place. Bramlette has trained consistently and he is planning to win back some of the honors he lost in the Los Angeles-Sacramento battle.

These two Apperson cars are interesting. The team will line up together and be sent away to a fast spurt. The race between the Apperson and the Cadillacs already has developed some thrills and the owners of Cadillac and Apperson cars will be out in force to watch their favorite drivers run into the money.

Gaston Morris, on the Mercer, has worked hard to get into shape for this race. He has turned a number of fast laps and when it comes to consistency Gaston should be there every time. Gus Floershiem will be in the pits to manage the Frenchman, who has a tendency to lose his head and drive too fast.

The press stand has been erected. Through some fault on the part of the management there is room for only half the men that have usually been accommodated. The score board is erected and the time of the cars and the position of each race, will be closed at the end of each lap.

DUNDEE KEEPS OUTDOORS.

Johnny Dundee has taken to sleeping outdoors. He figures that living close to nature for the past ten days has put extra poundage on him. "Another month of this," argues Johnny, "and I will be a full-fledged lightweight."

Bill Rueas Says:

HUNTERS SHOULD USE HIGH-POWERED RIFLES.

"I DON'T believe a man ought to be allowed to shoot deer with anything less than a .35-caliber rifle," quoth "Wild Bill" Rueas yesterday afternoon. Coming from William, we may consider the matter settled.

"Why, one of these .22's doesn't even throw a buck off his stride unless they hit him just exactly right. They simply wound him and then he just struggles along and probably dies from the wound."

Last year Bill was up in Calabasas during the season and he found several bucks that had been shot and had wandered around until they had dropped dead from exhaustion. Bill says that when the buck is wounded in this manner it makes at once for the nearest water hole.

After taking a drink the wounded animal hits for the brush, trying to get away, and finally lies down to take a rest. The minute the deer drops to the ground the buzzards begin to gather around overhead and the buck can easily be traced by watching the birds in the air.

Bill claims that at one time he was out with a party of deer hunters armed with .22-caliber, high-powered rifles. They all took a shot at a buck and couldn't even make him stagger. Then Bill bravely stepped to the forefront of the battle with his .35 and whanged away at the brute. He hit the bullseye the first shot and the buck dropped in his tracks. A minute examination disclosed the fact that eight .22's had pierced his noble form before Bill's blunderbuss had laid him low.

Rueas is leaving his motorboat, the Pope-Hartford, in charge of Bert Dingley, who will pilot her in the big races next week. In the meantime Bill will hie himself to his camp near Calabasas with a large party. He expects to have twelve people in his camp all of the time.

Rueas is very, in fact, exceedingly, tight about information which might lead to the discovery of the whereabouts of this camp. He expects to kill deer from morning till night and have a good time for a couple of weeks. Those who will form the party are Bill Rueas, Billy Snyder, Frank Allender, Dr. Bresee, Billy Dorn, Jack Adams, Bert Dingley, Charley Cheesborough, Mr. Lopisich, John Tweedy, Jack Tweedy and Dr. Shirtleff.

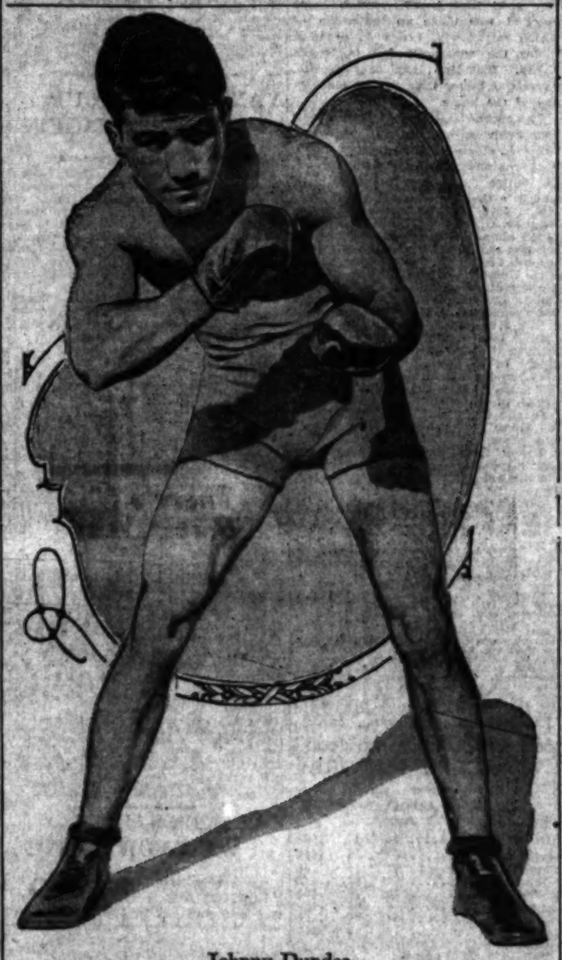

Johnny Dundee,

The D'Artagnan of the ring, who is matched to fight Jack White, Tommy Murphy and Ad Wolgast, all in a month's time.

Family Skeletons.

PAST AND PRESENT DOPE ON PINK CELEBRITIES.

A TERRIBLE and thrilling affair took place at Venice yesterday when Johnny Dundee was guided to the beach at Venice by an enterprising press agent and there "nearly" had an impromptu fist fight with Jack White.

The press agent hurried us an account of the events of the dreadful afternoon; how they met on the street and shoved each other around and "almost" had a fight. But their ecstatic training partners interfered just in the nick of time. All of which, of course, will make next Tuesday's fight more hair raising, "for," writes the excited press agent, "it is evident there is a lot of bad blood between them."

Isn't it dreadful?

If our memory is anywhere near correct the same gent had the same blood-curdling talk of bad blood between Baldwin and Cross. These two gents showed their hatred for each other by sparing each other any needless pain and wearily sauntering through twenty dreary rounds at Vernon. It is to be hoped that the blood between White and Dundee will not affect them in the same way.

* * *

The Melting Pot.

Vernon will be a melting pot for the next few months.

The fight next Tuesday night will be an English-Hebrew against an Italian.

Joe Rivers against Leach Cross—Mexican and Hebrew.

Ad Wolgast against Dundee—German and Italian.

Pelky against Charley Miller—French Canadian and Roumanian.

Sam Langford against Jeannette—Congo Free State.

* * *

Cross Kids Dundee.

Leach Cross and Johnny Dundee have had many an argument as to which has the ugliest face. The larger part of Cross's training for the Baldwin fight consisted in leading the featherweight around like a puppy on a string and then standing along side of him in front of a mirror and saying, "Now try to tell me that you're better looking than I am."

This kept on for some time with Dundee as the goat until he finally suggested that they should leave the matter to a barber near Jack Doyles. They agreed to abide by the barber's decision. When he had taken a good slant at each of them he held up Dundee's right hand, signifying that he had it on the New oYrk dentist for looks. Since that time Cross hasn't kidded Dundee.

* * *

Poor Old Mike.

Mike Kiely, one-time athlete of Santa Clara College, who drove fear into the hearts of the enemy by his monstrous size, and who also achieved fame as a tosser of the sixteen-pound shot while attending the same institution, has found a new vocation.

At the present time Mike is to be found in the front row of the mob in the mob scenes in Selig's big production of "The Spoilers." Mike has decided that the life of a movie actor is the life for him and it will take a lot of persuasion to lure Mike from the footlights.

MRS. JACK WHITE THINKS HE'LL WIN.

"Jack never fought any one twice that he didn't stop them," said Mrs. Jack White in talking about her husband's coming battle with Johnny Dundee. "And what is more, Jack likes to fight Italians. If one will look over his record they will see where Jack has fought close to a dozen spaghetti eaters."

STANDING OF CLUBS.

PACIFIC COAST LEAGUE.

Club—	Won.	Lost.	P.c.
Portland	64	53	.552
Los Angeles	62	60	.513
Sacramento	59	59	.500
Venice	61	65	.484
Oakland	61	65	.484
San Francisco	59	66	.472

Venice, 1; Portland, 0.
Oakland, 9; Los Angeles, 7.
San Francisco, 3; Sacramento, 2.

NATIONAL LEAGUE.

Club—	Won.	Lost.	P.c.
New York	69	31	.690
Philadelphia	60	35	.625
Chicago	54	48	.529
Pittsburgh	52	47	.525
Brooklyn	48	52	.448
Boston	41	57	.418
Cincinnati	41	63	.394
St. Louis	39	64	.379

AMERICAN LEAGUE.

Club—	Won.	Lost.	P.c.
Philadelphia	71	31	.696
Cleveland	64	41	.610
Washington	57	45	.559
Chicago	55	52	.514
Boston	49	52	.485
Detroit	44	62	.415
St. Louis	42	64	.395
New York	33	65	.337

Chaos.

SULLIVAN STARTS AMATEUR WAR.

APPOINTMENT OF MULVEY IS CAUSE OF BIG RUMPUS.

Pacific Association of A.A.U. Up in Arms Over Action of James E. in Regard to Exposition Games. Politics Brought Into Play, Is Claim of Association.

[BY DIRECT WIRE TO THE TIMES.]

SAN FRANCISCO, Aug. 7.—[Exclusive Dispatch.] The practical appointment of Thomas S. Mulvey, member of the Indoor Yacht and Olympic Clubs of this city, to the position of assistant to James E. Sullivan, director-general of athletics during the Panama-Pacific International Exposition, has veritably affected the local amateur world of sport as a bombshell.

Yesterday amateur fandom was dumbfounded, there were heaps of blue smoke floating around. John Elliott, president of the Pacific Association of the Amateur Athletic Union of the United States, yesterday sent a ray of light through the dark cloud of dissension by issuing the following signed statement:

The appointment of Mr. Mulvey, as assistant director-general of amateur athletic activities for the Panama-Pacific International Exposition Company, whether made by the board of directors of the Exposition or by Mr. James E. Sullivan does not meet with the sanction of the Pacific Association of the Amateur Athletic Union or with anyone actively engaged in amateur sports here.

The Pacific Association has been an active assistant to the Exposition people in securing for them the sanctions for all American championships in 1915 and it was through their efforts that an Olympian medal was obtained from the Olympic games committee to be competed for here in 1915.

I have no doubt that Mr. Mulvey is a most estimable gentleman, but he has no knowledge of, nor affiliations with amateur sport whatsoever. The only claim, it is reported, to recognition that he has is his connection with professional pugilism.

Under the existing conditions the Pacific Association of the Amateur Athletic Union of the United States will have to withdraw its activities toward helping to make the games of 1915 the success that they should be. Final action will be taken by the Pacific Association at a special meeting to be held next Tuesday night.

[Signed] JOHN ELLIOTT, President.

Elliott's letter is the first gun of what promises to be a war. Amateur sportsmen base their main grievance on the fact that Sullivan has entirely ignored the local association.

There is a rumor that the action of Sullivan is the direct result of political influence which has been brought to bear. One well-known sportsman has it doped out that Mulvey's strong pull comes from friendship with James Coffroth, San Francisco fight promoter, who, in turn is reported to be connected with Charlie Harvey, Boxing Commissioner of New York City, and reputed partner of Sullivan.

POMONA STAR GOING TO U. S. C. SQUAD.

Kinney, the star first five of the Pomona High Rugby team, is going to enter U.S.C. this fall.

He is a little fellow, but has a world of speed and is aggressive to the last ditch. He told Cap. Albers of his intention recently, and Cap. is elated over the prospect of another speedy backfield man.

Easy.

TIGERS TRIM THE BEAVERS.

One Tally Is Enough to Win for Raleigh.

Muff by Chadbourne Gives Venice Victory.

Derrick Is Victim of Ancient "Hidden Ball" Trick.

BY HARRY A. WILLIAMS.

Chet Chadbourne contributed a "Snodgrass," Fred Derrick pulled a "Merkle," and Walter McCredie is today a man with a curdled disposition.

This display of baseball heretofore peculiar to the Polo grounds gave the Tigers their first win of the series, 1 to 0.

Therefore do not marvel that the milk of human kindness in McCredie's make-up has turned to clabber.

In the fifth inning, Chadbourne made the first muff of a fly ball of which he is believed to have been guilty in the last fifteen years. This error gave Lou Litchi an unexpected lease of life, and a minute later he ranted around with the only run of the day on a stolen base and a wild heave by Koree.

DERRICK FALLS LOW.

Derrick fell into the meshes of the motheaten "hidden ball" trick at second base in the ninth, the same being exhumed from the catacombs of sport by Patsy O'Rourke. McCormick followed with a roaring drive to center, on which Derrick would have loafed in with the tieing run had he not grown careless and fallen for the ancient ruse.

And, before going further, I want to ease my conscience, and deny having said that Derrick pulled a "Merkle." Instead, I am going to give Patsy O'Rourke credit for being a very smart young man. Anyway, Hi West played as prominent a role in the "drammer" at second as did Derrick. Hi, at the time, was hovering around the rim of third base in the capacity of chief counsel for the defendant, and was supposed to know the whereabouts of the ball.

Fact of the matter is, O'Rourke and Patterson, who also had a hand in the play, simply tricked the firm of West & Derrick—pulled off the stunt right under the nostrils of the whole Portland team, as it were.

SOUTHPAW AFFAIR.

The result of the game cannot be charged to the pitchers. It was strictly a southpaw affair between John Raleigh and Harry Krause, and if yesterday's performance is a fair sample of their work, there is no excuse for paying big money to see Marquard and Plank hook up in the world's series.

The Tiger run scored in the fifth looked for all the world like the paying trick until Derrick opened the ninth with a line single to center. This tended to choke our glee, and the gloom became painful when Lober shoved Derrick along to second with a sacrifice, Raleigh to Patterson.

One man down, a man on second—and that man Derrick. Derrick is geared higher than the average human being, and could deliver the tieing run on almost any variety of single.

It was here that Patterson and O'Rourke began plotting. After receiving the ball on Lober's sacrifice, Patterson nonchalantly passed the ball to Patsy, who, just as nonchalantly, tucked it under his left arm. These two and Raleigh were the only persons among the thousands present who knew the location of the ball.

RALEIGH ACTS NATURAL.

Derrick moved off second, cautiously increasing his lead. O'Rourke shifted his position slightly, sidled over to within ten feet of second base and then made a half-slide, half-dash for Derrick.

Fred, rudely awakened from his reverie, could not comprehend the situation in time to save himself. It took some time to convince him that all was lost. It was some shock. Derrick looked like a broken man when he left the field. But he did not leave it until he had leveled an accusing finger at Hi West, his partner in misery.

This trick was used in the Mt. Ararat League. Derricks says that was so long ago he had forgotten about it. Not a bad alibi at that.

McCormick followed this pleasing incident with a loud noise to center—the single on which Derrick should have been delivered.

Mac, being built for comfort rather than speed, asked to be allowed to borrow Walter Doane after reaching first. Walt was substituted for him on the bases, and Higginbotham, somewhat celebrated as a hitting pitcher, was sent into chip the ball

(Continued on Fourth Page.)

New Stuff.

JOHNNY DUNDEE DEVELOPS A NEW RIGHT-HAND PUNCH.

IT WILL be a new Johnny Dundee who faces Jack White, Tommy Murphy and Ad Wolgast, all within the next month. The little Italian has been making himself over.

Up to this time Johnny has been a left-hand puncher. He didn't know he had any right hand. He has understood, up to this time, that the hook at the end of his right arm was made solely for the purpose of conveying spaghetti into the human system. He has made the discovery that you can also hit with it.

For several weeks past, Scotty Montieth has been working with Dundee to develop a strong right-hand punch. His purpose in doing this was two-fold. It would give Dundee a new blow and also keep him from leaping into the air like an agitated tuna.

Dundee delivers his straight left by making of himself an animated spear. He delivers the blow by holding his arm out and jumping at his opponent. Of course, it would be impossible to deliver a right-hand blow in this manner.

Scotty Montieth says that Johnny got into the habit of jumping in perfecting his speed. When he started out to box in New York, he was a knock-out puncher. After he began trying for speed, he lost some of the power of his punch.

Speed was necessary for his fights with Johnny Kilbane. Speed is not as necessary as punching power with Murphy and Wolgast. Hence, from now on Dundee will be found walloping with his right.

The Los Angeles Times

XXXIst YEAR. FRIDAY MORNING, AUGUST 8, 1913.—4 PAGES. PART IV.

MOTOR CAR DEALERS ASSOCIATION DIRECTORY

APPERSON JACKRABBIT — Leon T. Shettler Co., 151 West Pico St. Main 7034, Home 10167.

BUICK — HOWARD AUTO CO., Tenth and Olive Sts. Home 60009, Main 9040.

FRANKLIN AND R. & L. ELECTRICS—R. C. Hamlin, 1040-1044 S. Flower. M. 7877, Home 60249.

FIRESTONE-COLUMBUS ELECTRIC—Cal. Automobile Co., 1250-1260 W. 7th. Wilshire 788; 53018.

HOWARD SIX — PAIGE — LIPPARD-STEWART. Thomas Motor Car Co. of Cal., 1058-60 S. Flower.

HUDSON—Hudson Sales Co. Phones, Sunset Main 678; Home A4734, 1118 S. Olive St.

HUPMOBILE Agency, 1019 S. Olive. E. C. NASON, Manager. Phones: A1907; Bdwy. 2867.

JACKSON — Chas. H. Thompson, 1142-44 S. Olive St. F6390, Bdwy. 1547.

KISSELKAR—Pacific KisselKar Branch, Successors to Standard Motor Car Company, 1001 South Olive Street. Bdwy. 2963, Home 10487.

"Lexier Motor Cars." Sold by Bekins-Bowers Motor Company, Pico at Figueroa Street. 60624; Broadway 50. Distributors for California, Arizona and Nevada.

MITCHELL — Greer-Robbins Co., Twelfth and Flower Sts. Bdwy. 5410, A1187.

NATIONAL — National Motor Car Co., 1355 S. Flower St. Main 5347, 60593.

OAKLAND CARS, STANDARD TRUCKS—Hawley King & Co., 1027-33 S. Olive St.

OLDSMOBILE — Oldsmobile Co., 1205 South Olive. Main 3130, F5647.

OVERLAND—J. W. Leavitt & Co., 1235 South Olive St. Main 4831; 60537.

PACKARD and R. & L. ELECTRICS—California Motor Co., Tenth and Hope Sts. Main 6060; 60[illegible].

PIERCE-ARROW — W. E. Bush, 1701-1711 S. Grand Ave. Home 60295, Main 2257.

POPE-HARTFORD—Wm. R. Rice, Corner Tenth and Olive Streets. Main 7278, Home 60173.

PREMIER—Premier Motor Car Co., 1127 South Olive St. Main 67[illegible], F2564.

REGAL—Big Four Automobile Co., 1947-49 S. Olive St. Home F2533, Sunset Bdwy. 952.

SIMPLEX and MERCER — Simplex and Mercer Pacific Coast Agency, 1057 S. Olive St. A4347, M. 7563.

STUTZ—Walter M. Brown Co., 412-414 West Pico St. Home 25003, Main 7047.

UNIVERSAL TRUCK—Eastern Motor Co., 825-827 South Olive. F2965, Main 2965.

VELIE AND WARREN — Renton Motor Car Co., 1230 S. Main St. Main 1068, Home 10799.

WINTON — W. D. Howard Motor Car Co., 1238 South Flower Street. Bdwy. 4180, Home F5609.

FREE TRIP TO PANAMA

Exposition, San Francisco, 1915. FOR FULL PARTICULARS Write, Phone or Call AT ONCE

Office open daily, 8:30 a.m. to 9 p.m.; Sundays 9 a.m. to 2:30 p.m.

Cut this Payment, It's a Bear

[illegible] HOME [illegible] Main 6[illegible] 60887. [illegible] & A. Investment Bldg.

Stutz Is Favorite.

BIG RACE TO START AT NINE.

Morning Battle at Santa Monica Hard to Dope.

Apperson and Cadillac Teams to Fight It Out.

National Car Looks Good for Long Grind.

BY BERT C. SMITH.

Thirteen motor racing cars will be sent away at 9 o'clock tomorrow morning by Starter George Adair in the 600-cubic-inch-class race over the fastest course on earth. Twenty-six men are keyed up for the final spurt, which means a grind of 445 miles over a course eight miles around.

Charles Soules will race in the Cadillac. He was out with his car yesterday morning and turned several fast laps. The plucky driver will not hear to any plan of substituting a man in his place. He is ready to start this morning and will be there when the flag is given to the men who are to fight for a world record in their class.

Frank Siefert, on the National, did a fast turn yesterday morning. This long grind favors the National. If Siefert follows the plan he has chosen for this race he will be a dangerous contender for every second of the contest. He has shown up particularly well in practice and is picked by a number of National admirers to win.

While it is unlikely that Siefert will take the lead in the early hours of the race the long battle may send him into the front, and like Harvey Herrick, he may win in the last few laps. His car is the same size as the National that won the Santa Monica race two years ago and is just as fast. He is satisfied that he can make good tomorrow.

STUTZ FAVORITE.

Earl Cooper is the favorite on the eve of the big race. With his Stutz, the fastest car in the battle, Earl looks to be the winner, barring accidents. It is a long race and it has several turns and the tale of the terrible tussle will not be told until the checkered flag is waved at the finish of the long, long grind.

Thus far no autoist has had the audacity to dope this race. While Cooper and the Stutz are the favorites that is no reason for saying he will win. He has no cinch and no driver realises that fact any better than the plucky Stutz man, who will go out for a fight from start to finish. Cooper should lead in the early laps. Tire trouble might force him to drop back, but unless something unforeseen happens he should be right up in the lead at the finish.

Teddy Tetzlaff on the Fiat looks good to a host of enthusiasts who will be out in the Fiat camp to watch the winner of the last race turn the trick again. Remember, Teddy holds the world record over all classes in the free-for-all. Now he would be perfectly willing to annex the first honors in the 600-cubic-inch-class.

BARNEY A PUZZLE.

Barney Oldfield on the Mercer is the hardest man in the race to dope. Just as was predicted in The Times, Barney has made only one fast lap. He turned the course then at record speed and showed that he can display his rear tires to any driver in that race, not excepting Cooper's Stutz, at least for one lap.

Now when it comes to experience Barney has enough of that to win. He will keep a sufficient quantity on tap. He will not lose his head. His mind is clear as a bell and he has doped this race out to suit himself. Oldfield expects to win. If he did not, he would not enter. Barney is out for first honors, as usual, and will be satisfied with nothing else. His Mercer is fast enough to take the prize.

The two Cadillacs are an interesting team. There is keen rivalry between Charles Soules, the driver of Cadillac No. 10, and T. J. "Frenchy" Beaudette, driver of Cadillac No. 12. These two cars will race one against the other. In the long grind either has a chance to win, but neither Soules nor Beaudette will take a back seat when it comes to swinging a turn or shooting the straightaways at speed.

APPERSON TEAM.

Bill Bramlette, on the Apperson, looks good to many of the road race dopesters. He is out for a fast run and expects to gain such a lead on all other contestants that he will be able to change a few tires and still keep his place. Bramlette has trained consistently and he is planning to win back some of the honors he lost in the Los Angeles-Sacramento battle.

These two Apperson cars are interesting. The team will line up together and be sent away to a fast spurt. The race between the Apperson and the Cadillacs already has developed some thrills and the owners of Cadillac and Apperson cars will be out in force to watch their favorite cars run into the money.

Gaston Morris, on the Mercer, has worked hard to get into shape for this race. He has turned a number of fast laps and when it comes to consistency Gaston should be there every time. Gus Ploershiem will be in the pits to manage the Frenchman, who has a tendency to lose his head and drive too fast.

The grand stand has been erected. Through some fault on the part of the management there is room for only half the men that have usually been accommodated. The score board is erected and the time of the cars and the position of each race will be closed at the end of each lap.

DUNDEE KEEPS OUTDOORS.

Johnny Dundee has taken to sleeping outdoors. He figures that living close to nature by the past ten days has put extra poundage on him. "Another month of this," argues Johnny, "and I will be a full-fledged lightweight."

Bill Rueus Says:

HUNTERS SHOULD USE HIGH-POWERED RIFLES.

"I DON'T believe a man ought to be allowed to shoot deer with anything less than a .35-caliber rifle," quoth "Wild Bill" Rueus yesterday afternoon. Coming from William, we may consider the matter settled.

"Why, one of these .22's doesn't even throw a buck off his stride unless they hit him just exactly right. They simply wound him and then he just struggles along and probably dies from the wound."

Last year Bill was up in Calabasas during the season and he found several bucks that had been shot and had wandered around until they had dropped dead from exhaustion. Bill says that when the buck is wounded in this manner it makes at once for the nearest water hole.

After taking a drink the wounded animal hits for the brush, trying to get away, and finally lies down to take a rest. The minute the deer drops to the ground the buzzards begin to gather around overhead and the buck can easily be traced by watching the birds in the air.

Bill claims that at one time he was out with a party of deer hunters armed with .22-caliber, high-powered rifles. They all took a shot at a buck and couldn't even make him stagger. Then Bill bravely stepped to the forefront of the battle with his .35 and whanged away at the brute. He hit the bullseye the first shot and the buck dropped in his tracks. A minute examination disclosed the fact that eight .22's had pierced his noble form before Bill's blunderbuss had laid him low.

Rueus is leaving his motorboat, the Pepe-Hartford, in charge of Bert Dingley, who will pilot her in the big races next week. In the meantime Bill will hie himself to his camp near Calabasas with a large party. He expects to have twelve people in his camp all of the time.

Rueus is very, in fact, exceedingly, tight about information which might lead to the discovery of the whereabouts of this camp. He expects to kill deer from morning till night and have a good time for a couple of weeks. Those who will form the party are Bill Rueus, Billy Snyder, Frank Allender, Dr. Brebes, Billy Dorn, Jack Adams, Bert Dingley, Charley Cheesborough, Mr. Lopitsch, John Tweedy, Jack Tweedy and Dr. Shirtleff.

Johnny Dundee,

The D'Artagnan of the ring, who is matched to fight Jack White, Tommy Murphy and Ad Wolgast, all in a month's time.

Family Skeletons.

PAST AND PRESENT DOPE ON PINK CELEBRITIES.

A TERRIBLE and thrilling affair took place at Venice yesterday when Johnny Dundee was guided to the beach at Venice by an enterprising press agent and there "nearly" had an impromptu fist fight with Jack White.

The press agent hurried us an account of the events of the dreadful afternoon; how they met on the street and shoved each other around and "almost" had a fight. But their excited training partners interfered just in the nick of time. All of which, of course, will make next Tuesday's fight more hair raising. "Tor," writes the excited press agent, "it is evident there is a lot of bad blood between them."

Isn't it dreadful?

If our memory is anywhere near correct the same gent had the same blood-curdling talk of bad blood between Baldwin and Cross. These two gents showed their hatred for each other by sparing each other any needless pain and wearily sauntering through twenty dreary rounds at Vernon. It is to be hoped that the blood between White and Dundee will not affect them in the same way.

* * *

The Melting Pot.

Vernon will be a melting pot for the next few months.

The fight next Tuesday night will be an English-Hebrew against an Italian.

Joe Rivers against Leach Cross—Mexican and Hebrew.

Ad Wolgast against Dundee—German and Italian.

Pelky against Charley Miller—French Canadian and Roumanian.

Sam Langford against Jeannette—Congo Free State.

* * *

Cross Kids Dundee.

Leach Cross and Johnny Dundee have had many an argument as to which has the ugliest face. The larger part of Cross's training for the Baldwin fight consisted in leading the featherweight around like a puppy on a string and then standing along side of him in front of a mirror and saying, "Now try to tell me that you're better looking than I am."

This kept on for some time with Dundee as the goat until he finally suggested that they should leave the matter to a barber near Jack Doyles. They agreed to abide by the barber's decision. When he had taken a good slant at each of them he held up Dundee's right hand, signifying that he had it on the New oTrk dentist for looks. Since that time Cross hasn't kidded Dundee.

* * *

Poor Old Mike.

Mike Kiely, one-time athlete of Santa Clara College, who drove fear into the hearts of the enemy by his monstrous size, and who also achieved fame as a tosser of the sixteen-pound shot while attending the same institution, has found a new vocation.

At the present time Mike is to be found in the front row of the mob in the mob scenes in Selig's big production of "The Spoilers." Mike has decided that the life of a movie actor is the life for him and it will take a lot of persuasion to lure Mike from the footlights.

MRS. JACK WHITE THINKS HE'LL WIN.

"Jack never fought any one twice that he didn't stop them," said Mrs. Jack White in talking about her husband's coming battle with Johnny Dundee. "And what is more, Jack likes to fight Italians. If one will look over his record they will see where Jack has fought close to a dozen spaghetti eaters."

STANDING OF CLUBS.

PACIFIC COAST LEAGUE.

Club—	Won.	Lost.	P.C.
Portland	64	52	.552
Los Angeles	63	60	.512
Sacramento	58	58	.500
Venice	61	65	.484
Oakland	61	65	.484
San Francisco	59	66	.472

Venice, 1; Portland, 0.
Oakland, 9; Los Angeles, 7.
San Francisco, 3; Sacramento, 2.

NATIONAL LEAGUE.

Club—	Won.	Lost.	P.C.
New York	60	31	.690
Philadelphia	60	35	.625
Chicago	54	48	.529
Pittsburgh	53	47	.525
Brooklyn	48	52	.448
Boston	41	57	.418
Cincinnati	41	63	.394
St. Louis	39	64	.379

AMERICAN LEAGUE.

Club—	Won.	Lost.	P.C.
Philadelphia	71	31	.696
Cleveland	64	41	.610
Washington	57	45	.559
Chicago	55	52	.514
Boston	49	52	.485
Detroit	44	62	.415
St. Louis	42	64	.285
New York	33	65	.337

Chaos.

SULLIVAN STARTS AMATEUR WAR.

APPOINTMENT OF MULVEY IS CAUSE OF BIG RUMPUS.

Pacific Association of A.A.U. Up in Arms Over Action of James E. in Regard to Exposition Games. Politics Brought Into Play, Is Claim of Association.

[BY DIRECT WIRE TO THE TIMES.]

SAN FRANCISCO, Aug. 7.—[Exclusive Dispatch.] The practical appointment of Thomas S. Mulvey, member of the Indoor Yacht and Olympic Clubs of this city, to the position of assistant to James E. Sullivan, director-general of athletics during the Panama-Pacific International Exposition, has veritably affected the local amateur world of sport as a bombshell.

Yesterday amateur fandom was dumbfounded, there were heaps of blue smoke floating around. John Elliott, president of the Pacific Association of the Amateur Athletic Union of the United States, yesterday sent a ray of light through the dark cloud of dissension by issuing the following signed statement:

The appointment of Mr. Mulvey, as assistant director-general of amateur athletic activities for the Panama-Pacific International Exposition Company, whether made by the board of directors of the Exposition or by Mr. James E. Sullivan does not meet with the sanction of the Pacific Association of the Amateur Athletic Union or with anyone actively engaged in amateur sports here.

The Pacific Association has been an active assistant to the Exposition people in securing for them the sanctions for all American championships in 1915 and it was through their efforts that an Olympian medal was obtained from the Olympic games committee to be competed for here in 1915.

I have no doubt that Mr. Mulvey is a most estimable gentleman, but he has no knowledge of, nor affiliations with amateur sport whatsoever. The only claim, it is reported, to recognition that he has is his connection with professional pugilism.

Under the existing conditions the Pacific Association of the Amateur Athletic Union of the United States will have to withdraw its activities toward helping to make the games of 1915 the success that they should be. Final action will be taken by the Pacific Association at a special meeting to be held next Tuesday night.

[Signed] JOHN ELLIOTT, President.

Elliott's letter is the first gun of what promises to be a war. Amateur sportsmen base their main grievance on the fact that Sullivan has entirely ignored the local association.

There is a rumor that the action of Sullivan is the direct result of political influence which has been brought to bear. One well-known sportsman has it doped out that Mulvey's strong pull comes from friendship with James Coffroth, San Francisco fight promoter, who, in turn is reported to be connected with Charlie Harvey, Boxing Commissioner of New York City, and reputed partner of Sullivan.

POMONA STAR GOING TO U. S. C. SQUAD.

Kinney, the star first five of the Pomona High Rugby team, is going to enter U.S.C. this fall.

He is a little fellow, but has a world of speed and is aggressive to the last ditch. He told Cap. Albers of his intention recently, and Cap. is elated over the prospect of another speedy backfield man.

Easy.

TIGERS TRIM THE BEAVERS.

One Tally Is Enough to Win for Raleigh.

Muff by Chadbourne Gives Venice Victory.

Derrick Is Victim of Ancient "Hidden Ball" Trick.

BY HARRY A. WILLIAMS.

Chet Chadbourne contributed a "Snodgrass." Fred Derrick pulled a "Merkle," and Walter McCredie is today a man with a curdled disposition.

This display of baseball heretofore peculiar to the Polo grounds gave the Tigers their first win of the series, 1 to 0.

Therefore do not marvel that the milk of human kindness in McCredie's make-up has turned to clabber.

In the fifth inning Chadbourne made the first muff of a fly ball of which he is believed to have been guilty in the last fifteen years. This error gave Lou Litchi an unexpected lease of life, and a minute later he ranted around with the only run of the day on a stolen base and a wild heave by Kores.

DERRICK FALLS LOW.

Derrick fell into the meshes of the motheaten "hidden ball" trick at second base in the ninth, the same being exhumed from the catacombs of sport by Patsy O'Rourke. McCormick followed with a roaring drive to center, on which Derrick would have loafed in with the tieing run had he not grown careless and fallen for the ancient ruse.

And, before going further, I want to ease my conscience, and deny having said that Derrick pulled a "Merkle." Instead, I am going to give Patsy O'Rourke credit for being a very smart young man. Anyway, Hi West played as prominent a role in the "drammer" at second as did Derrick. Hi, at the time, was hovering around the rim of third base in the capacity of chief counsel for the defendant, and was supposed to know the whereabouts of the ball.

Fact of the matter is, O'Rourke and Patterson, who also had a hand in the play, simply tricked the firm of West & Derrick—pulled off the stunt right under the nostrils of the whole Portland team, as it were.

SOUTHPAW AFFAIR.

The result of the game cannot be charged to the pitchers. It was strictly a southpaw affair between John Raleigh and Harry Krause, and if yesterday's performance is a fair sample of their work, there is no excuse for paying big money to see Marquard and Plank hook up in the world's series.

The Tiger run scored in the fifth looked for all the world like the paying trick until Derrick opened the ninth with a line single to center. This tended to choke our glee, and the gloom became painful when Lober shoved Derrick along to second with a sacrifice, Raleigh to Patterson.

One man down, a man on second—and that man Derrick. Derrick is geared higher than the average human being, and could deliver the tieing run on almost any variety of single.

It was here that Patterson and O'Rourke began plotting. After receiving the ball on Lober's sacrifice, Patterson nonchalantly passed the ball to Patsy, who, just as nonchalantly, tucked it under his left arm. These two and Raleigh were the only persons among the thousands present who knew the location of the ball.

RALEIGH ACTS NATURAL.

Derrick moved off second, cautiously increasing his lead. O'Rourke shifted his position slightly, sidled over to within ten feet of second base and then made a half-slide, half-dash for Derrick.

Fred, rudely awakened from his reverie, could not comprehend the situation in time to save himself. It took some time to convince him that all was lost. It was some shock. Derrick looked like a broken man when he left the field. But he did not leave it until he had leveled an accusing finger at Hi West, his partner in misery.

This trick was used in the Mt. Ararat League. Derricks says that was so long ago he had forgotten about it. Not a bad alibi at that.

McCormick followed this pleasing incident with a loud noise to center—the single on which Derrick should have been delivered.

Mac, being built for comfort rather than speed, asked to be allowed to borrow Walter Deane after reaching first. Walt was substituted for him on the bases, and Higginbotham, somewhat celebrated as a hittin' pitcher, was sent into chip the ball

(Continued on Fourth Page.)

New Stuff.

JOHNNY DUNDEE DEVELOPS A NEW RIGHT-HAND PUNCH.

IT WILL be a new Johnny Dundee who faces Jack White, Tommy Murphy and Ad Wolgast, all within the next month. The little Italian has been making himself over.

Up to this time Johnny has been a left-hand puncher. He didn't know he had any right hand. He has understood, up to this time, that the hook at the end of his right arm was made solely for the purpose of conveying spaghetti into the human system. He has made the discovery that you can also hit with it.

For several weeks past, Scotty Montieth has been working with Dundee to develop a strong right-hand punch. His purpose in doing this was two-fold. It would give Dundee a new blow and also keep him from leaping into the air like an agitated tuna.

Dundee delivers his straight left by making of himself an animated spear. He delivers the blow by holding his arm out and jumping at his opponent. Of course, it would be impossible to deliver a right-hand blow in this manner.

Scotty Montieth says that Johnny got into the habit of jumping in perfecting his speed. When he started out boxing in New York, he was a knock-out puncher. After he began trying for speed, he lost some of the power of his punch.

Speed was necessary for his fights with Johnny Kilbane. Speed is not as necessary as punching power with Murphy and Wolgast. Hence, from now on Dundee will be found walloping with his right.

National.

HANS GETS FOXY ON BASES; THE PIRATES WIN.

[BY A. P. NIGHT WIRE TO THE TIMES.]

PITTSBURGH, Aug. 7.—Wagner's tricky baserunning in the tenth inning drew a wild throw from Otis Clymer this afternoon and Pittsburgh won, 4 to 3, from Boston. The Dutchman was on first with two out when Miller singled to center. He sauntered down to second, and as Clymer changed his mind about hurrying the ball to third Wagner sprinted for that station. Clymer threw the ball over Devlin's head and Manus scored the winning run. The score:

BOSTON.

	AB.	R.	H.	PO.	A.	E.
Beaudry, m						
Smith, r						
Speaker, l						
Hooper, r						
Lewis, l						
Gardner, 3b						
Yerkes, 2b						
Wagner, ss						
Cady, c						
Wood, p						
Totals	37	3	11	x29	10	1

x—Out for Gleason in tenth.

PITTSBURGH.

	AB.	R.	H.	PO.	A.	E.
Miller, cf						
Viox, rf						
Clymer, 2b						
Leach, 3b						
Wilson, lf						
Byrne, 1b						
Gibson, c						
Manus, ss						
Adams, p						
Totals	34	4	10	30	9	1

x—Out for Gloss in ninth.

SCORE BY INNINGS.

Boston										
Pittsburgh										

SUMMARY.

Two-base hits—Smith, Byrne. Three-base hits—Miller, Clymer. Stolen bases—Miller, Clymer, Leach, Wilson, Byrne, Gibson, Manus. Left on bases—Boston, 7; Pittsburgh, 7. Bases on balls—Off Wood, 1; off Adams, 1. Struck out—By Wood, 1; by Adams, 3. Hit by pitcher—By Wood, 1 (Leach). Passed balls—Cady, 1; Gibson, 1. Time of game—1:50. Umpires—Klem and Rigler.

CARDS WALLOP THE DODGERS.

[BY A. P. NIGHT WIRE TO THE TIMES.]

ST. LOUIS, Aug. 7.—Dan Griner returned to the St. Louis fold this afternoon and defeated Brooklyn, 7 to 2, although the victory was not well earned. Allen's wild heave to first base in the opening inning paved the way for the home team's victory.

Huggins walked and Oakes singled. On Magee's easy roller Allen threw the ball to right field, Huggins and Oakes scoring and Magee stopping at third. He scored when Konetchy rolled out to Kirkpatrick. The score:

ST. LOUIS.

	AB.	R.	H.	PO.	A.	E.
Konetchy, 1b						
Doyle, 2b						
Huggins, 3b						
Magee, cf						
Wilson, lf						
Hargrave, c						
Griner, p						
Totals	36	7	11	27	10	1

BROOKLYN.

	AB.	R.	H.	PO.	A.	E.
Dillon, rf						
Daubert, 1b						
Myers, ss						
Stengel, cf						
Cutshaw, 2b						
Mowrey, 3b						
Miller, lf						
Owens, c						
Allen, p						
Totals	34	2	7	27	9	1

x—Batted for Griner in eighth.

SCORE BY INNINGS.

St. Louis										
Brooklyn										

SUMMARY.

Two-base hits—Huggins, Oakes, Myers. Sacrifice hits—Griner, Doyle, Cutshaw. Stolen bases—Huggins, Oakes, Magee, Wilson, Hargrave, Griner, Dillon, Daubert, Myers, Stengel, Cutshaw, Mowrey, Miller, Owens. Left on bases—St. Louis, 7; Brooklyn, 6. Bases on balls—Off Griner, 2; off Allen, 2. Struck out—By Griner, 3; by Allen, 3. Hit by pitcher—By Griner, 1 (Dillon). Passed balls—Hargrave, 1; Owens, 1. Time of game—1:40. Umpires—Eason and Byron.

STACK BEATS THE PHILLIES.

[BY A. P. NIGHT WIRE TO THE TIMES.]

CHICAGO, Aug. 7.—Pitcher Ed Stack, recently obtained from Brooklyn, made his debut in a Chicago uniform today and held Philadelphia to four hits. The locals won, 4 to 2. Manager Evers's men bunched hits behind bases on balls and an error and made their scores.

Outfielder Stewart, recently obtained from the Indianapolis club of the American Association, reported to Manager Evers today. The score:

PHILADELPHIA.

	AB.	R.	H.	PO.	A.	E.
Paskert, rf						
Knabe, 2b						
Luderus, 1b						
Cravath, cf						
Dooin, c						
Niehoff, ss						
Bancroft, ss						
Moore, p						
Mayer, p						
Magee, x						
Totals	30	2	4	27	11	

x—Batted for Bailey in eighth.
xx—Batted for Dooin in ninth.

CHICAGO.

	AB.	R.	H.	PO.	A.	E.
Leach, cf						
Stock, 3b						
Flynn, 2b						
Zimmerman, lf						
Saier, 1b						
Bridwell, ss						
Archer, c						
Stack, p						
Totals	37	4	6	30	4	

SCORE BY INNINGS.

Philadelphia										
Chicago										

SUMMARY.

Errors—Knabe, Flynn, Saier. Two-base hits—Knabe, Leach, Zimmerman. Sacrifice hits—Knabe, Stock, Archer. Left on bases—Philadelphia, 6; Chicago, 7. Bases on balls—Off Moore, 2; off Mayer, 1; off Stack, 1. Struck out—By Moore, 2; by Mayer, 2; by Stack, 4. Time of game—1:35. Umpires—Klem and Rigler.

GIANTS BAT OUT VICTORY IN NINTH.

[BY A. P. NIGHT WIRE TO THE TIMES.]

CINCINNATI, Aug. 7.—New York batted out a victory in the ninth inning today, thereby taking the first game of the series from Cincinnati, 3 to 2. Both Marquard and Johnson pitched remarkable ball, the former holding Cincinnati to four hits and two runs and only retired to allow a pinch hitter to bat for him. Fromme, who finished the game, did not yield a hit. The score:

NEW YORK.

	AB.	R.	H.	PO.	A.	E.
Doyle, 2b						
Fletcher, ss						
Devore, lf						
Murray, rf						
Merkle, 1b						
Wilson, c						
Marquard, p						
Johnson, p						
McCormick, x						
Fromme, p						
Totals	34	3	7	27	9	

x—Batted for Marquard in eighth.
xx—Ran for Wilson in eighth.

CINCINNATI.

	AB.	R.	H.	PO.	A.	E.
Bescher, lf						
Groh, 3b						
Roush, cf						
Kopf, ss						
Dodge, 2b						
Hoblitzel, 1b						
Clarke, rf						
Wingo, c						
Suggs, p						
Totals	30	2	4	27	14	

x—Batted for Suggs in ninth.

SCORE BY INNINGS.

New York										
Cincinnati										

SUMMARY.

Error—Dodge. Three-base hit—Groh. Stolen bases—Fletcher, Devore, Murray, Merkle, Groh, Roush, Kopf, Dodge, Hoblitzel, Clarke, Wingo. Left on bases—New York, 6; Cincinnati, 5. Bases on balls—Off Marquard, 1; off Johnson, 2; off Suggs, 2. Hit by pitcher—By Suggs, 1 (Fletcher). Struck out—By Marquard, 6; by Johnson, 2; by Suggs, 2. Time of game—1:55. Umpires—Rigler and Byron.

Grand Circuit.

THRILLS MARK DAY'S RACING.

FIVE HEATS REQUIRED TO CAPTURE BURDICK HOUSE.

Leata J Steps Mile in 2:09 in Third Heat—Two - Twenty - two Trot Brings Out Easy Victory for Eleator G.—All the Other Heats Close.

[BY A. P. NIGHT WIRE TO THE TIMES.]

KALAMAZOO (Mich.) Aug. 7.—Sensational racing marked the fourth day of the Grand Circuit races. Five heats were necessary to decide the winner of the silver cup in th eBurdick House Stake of $6000 for 2:12 pacers. The event was raced on the four-heat plan, and Leata J., and Frank Bogash, Jr., after winning two heats each, raced the fifth heat alone. Not until the home stretch was reached was there an indication of which might win, Leata J., pressing under the wire only half a length ahead. Stetbrina Lad, the favorite, never was better than second place in any of the heats.

The second fastest time of the year was made in the third heat, when Leata J., stepped a mile in 2:02. This heat was one of the best of the meet, the entire field being bunched until well into the home stretch.

The 2:22 trot was a walkaway for Eleanor G., in all three heats she raced ahead of the field and won as she pleased, eased up. Breaks in the second heat put Grace Flagler and Maj. Russell behind the flag and in the remaining heat, Eleanor G., and Dublin Lady were alone. One of the finest contests of the year developed in the 2:06 pace. Flower Direct and Junior Dan Patch raced neck and neck in the first heat, the latter winning. In the second heat these two were noses apart all down the stretch, the mare getting the decision by the closest of margins.

In the final heat, the Patch horse fell back, Zombrewer lagging in second place.

Driver Steadman was fined $100 and suspended ten days because of his alleged improper driving yesterday.

Summaries:

The 2:22 trot, purse, $2000, 5 in 5:
Eleanor G., br.m., by Allen Rock (Cole) 1 1 1
Dublin Lady, r.m. (Garrett) 2 2 2
Major Russell, b.g. (Simpson) ..... 3 3 dis.
Grace Flagler, b.m. (Murphy) ..... 4 4 dis.
Time, 2:14¼; 2:10¾; 2:10.
The 2:06 pace, purse $1000, 2 in 3:
Flower Direct, b.m. by Direct Hal (Whitehead) 1 1 1
Junior Dan Patch, b.h. (Murphy) 2 2 2
Zombrewer, gr.m. (Snow) 3 3 3
Fanny Masters, b.m. (Gocher) 4 4 4
Time, 2:06; 2:04¼; 2:06¼.
Bonehill Stake, $6000 stake for 2:12 pacers, four-heat plan, each heat 4 pms.
Leata J., b.m. by Bob McKinney (Childs) 1 1 1 1
Frank Bogash, Jr., b.g. (Murphy) 2 2 2 2
Stetbrina Lad, ch.h. (Geary) 3 3 3 3
Cobalt, b.h. (Snow) 4 4 4 4
Tom Rice, s.g. (Gocher) ..... dis.
Edith Hal, b.m. (Steadman) ..... dis.
Time, 2:09¼; 2:08¾; 2:08; 2:04¼; 2:08.

WITH THE MINORS.

AMERICAN ASSOCIATION.

Club—	Won.	Lost.	P.c.
Milwaukee	64	47	.584
Louisville	62	48	.563
Minneapolis	61	49	.555
Columbus	61	51	.545
St. Paul	60	53	.461
Kansas City	51	60	.459
Toledo	51	60	.459
Indianapolis	39	69	.361

Columbus, 7; Milwaukee, 4.
Toledo, 7; St. Paul, 0.
Indianapolis, 5-2; Minneapolis, 1-3 (second game thirteen innings, darkness.)
Louisville, 3; Kansas City, 6.

WESTERN LEAGUE.

Omaha, 8; Topeka, 9.
St. Joseph, 4; Lincoln, 3.
Des Moines, 7; Denver, 6.
Sioux City, 15; Wichita, 12.

INTERNATIONAL LEAGUE.

Baltimore, 3-1; Toronto, 9-2.
Jersey City, 0; Montreal, 1.
Newark, 3; Buffalo, 2.
Providence, 4; Rochester, 2.

SOUTHERN ASSOCIATION.

Nashville, 2; Atlanta, 1.
Chattanooga, 2; Birmingham, 3 (ten innings, darkness.)

NORTHWESTERN LEAGUE.

Club—	Won.	Lost.	P.c.
Vancouver	68	46	.596
Seattle	67	49	.574
Portland	60	47	.547
Victoria	53	63	.461
Tacoma	52	64	.448
Spokane	41	72	.363

At Portland—	R.	H.	E.
Spokane	9	14	2
Portland	4	8	2

Batteries—Peters, Douglass and Hannah; Stanley, Martinoni, Easley and King.

At Tacoma—	R.	H.	E.
Vancouver	3	3	7
Tacoma	7	7	7

Batteries—Schultz, Doty, Konnick and Lewis; McGinnity and Harris.

At Victoria—	R.	H.	E.
Seattle	3	4	0
Victoria	8	10	2

Batteries—Kelly, McIver and Cadman; Barham and Shea.

CALIFORNIA LEAGUE.

At San Jose—	R.	H.	E.
Watsonville	4	8	3
San Jose	3	10	4

Batteries—Killilay, Hughes and Kuhn; Pope and O'Donnell. (Eleven innings.)

At Stockton—	R.	H.	E.
Stockton	1	7	1
Fresno	2	6	3

Batteries—Edmondson and Simpson; Harkins and Hoffman. (Sixteen innings, game called.)

EASTERN BOYS FATTEN.

All of the easterners take on weight here. Tommy Maloney came here with Jimmy Johnston as a lightweight and when he left here he went back East and fought Mike Gibbons as a middleweight.

FAST ONE FOR TROJAN TEAM.

George James, the sensational freshman end at Ames last year, is on his way west to register at the University of Southern California.

Capt. Herm Albers of the Trojans knows James, and says he is one of the fastest things he ever saw in a football suit. He tips the beam at 165 net, and should make a whirlwind back for the U.S.C. Rugby squad.

American.

ATHLETICS TAKE LEAD IN SERIES WITH NAPS.

[BY A. P. NIGHT WIRE TO THE TIMES.]

PHILADELPHIA, Aug. 7.—The series between Philadelphia and Cleveland, went to the former, three games to one, when Cleveland was defeated here today, 7 to 3. Baker was the principal factor in the home team's scoring. In four trips to the plate he made two doubles and a single, and drew a pass, scored three runs himself and drove in three more runs.

Barry was unable to play owing to an injured shoulder which he sustained in a collision in Wednesday's game. Orr, formerly of Sacramento, took Barry's place and put up a splendid game. The score:

CLEVELAND.

	AB.	R.	H.	PO.	A.	E.
Leibold, cf						
Chapman, ss						
Johnston, rf						
Lajoie, 2b						
Turner, 3b						
Olson, lf						
Carisch, 1b						
Thomas, c						
Kaufmann, p						
Totals	34	3	8	30	11	1

x—Batted for Mitchell in seventh.

PHILADELPHIA.

	AB.	R.	H.	PO.	A.	E.
E. Murphy, cf						
Oldring, rf						
Baker, 3b						
Strunk, lf						
Orr, ss						
Barry, 2b						
Lapp, 1b						
Schang, c						
Bender, p						
Totals	30	7	9	27	11	1

SCORE BY INNINGS.

Cleveland										
Philadelphia										

SUMMARY.

Two-base hits—Baker, 2. Hits—Off Mitchell, 6 in 6 innings; off Falkenberg, 1 in 1 inning; off Kaufmann, 2 in 2 innings; off Bender, 9. Sacrifice hits—Johnston, Thomas, Bender. Stolen bases—Leibold, Chapman, Johnston, Lajoie, Turner, Olson, Carisch, Thomas, E. Murphy, Oldring, Baker, Strunk, Orr, Barry, Lapp, Schang. Left on bases—Cleveland, 7; Philadelphia, 7. Bases on balls—Off Bender, 1; off Kaufmann, 1. Struck out—By Bender, 3; by Kaufmann, 1. Hit by pitcher—By Bender, 1 (Johnston). Time of game—1:50. Umpires—Hildebrand and Connolly.

YANKEES EVEN UP ON THE TIGERS.

[BY A. P. NIGHT WIRE TO THE TIMES.]

NEW YORK, Aug. 7.—New York evened the series with Detroit today, winning the last game by a score of 8 to 1. Chance's young left-hander, Schulz, outpitched the veteran Lake. Only four men reached first on Schulz, three on hits and one on pass. Detroit scored its only run in the first inning on Bush's single, a steal, an infield out and a wild pitch.

The Yankees used two Texas League recruits, Cook and Williams, in their line-up and their work featured the game. The score:

DETROIT.

	AB.	R.	H.	PO.	A.	E.
Bush, ss						
Vitt, 3b						
Cobb, cf						
Crawford, rf						
Veach, lf						
Burns, 1b						
Stanage, c						
Dubuc, 2b						
Lake, p						
Totals	33	1	6	24	11	2

x—Ran for Stanage in ninth.
xx—Batted for Lake in ninth.

NEW YORK.

	AB.	R.	H.	PO.	A.	E.
Cook, cf						
Cree, rf						
Chase, 1b						
Pratt, ss						
Williams, lf						
Pipp, 1b						
Walker, 3b						
Nunamaker, c						
Schulz, p						
Totals	34	8	10	27	14	1

SCORE BY INNINGS.

Detroit										
New York										

SUMMARY.

First base on errors—New York, 1. Two-base hits—Knight, Stanage, Hartzell. Home run—Williams. Stolen bases—Bush, Vitt, Cobb, Crawford, Veach, Burns, Dubuc, Cook, Cree, Chase, Pratt, Williams, Pipp, Walker, Nunamaker. Sacrifice hits—Vitt, Schulz. Double plays—Dubuc, Knight and Williams; Bush, Dubuc and Burns. Left on bases—Detroit, 5; New York, 9. Bases on balls—Off Lake, 3; off Schulz, 1. Hit by pitcher—By Lake, 1 (Williams); by Schulz, 1 (Veach). Wild pitch—Schulz. Passed ball—Stanage. Struck out—By Lake, 2; by Schulz, 3. Time of game—1:50. Umpires—Hildebrand and Connolly.

SPEAKER'S HIT WINS FOR BOSTON.

[BY A. P. NIGHT WIRE TO THE TIMES.]

BOSTON, Aug. 7.—With the score tied and one out in the last half of the ninth inning, in the game between St. Louis and Boston today, Engle walked, stole second and on Speaker's long hit to right field crossed the plate with the run which gave the victory 9 to 8 to Boston.

The contest was marked by the heavy hitting of both teams Anderson, Boston's latest addition to the pitching staff, was driven from the box in the seventh inning.

ST. LOUIS.

	AB.	R.	H.	PO.	A.	E.
Shotten, cf						
Schaefer, ss						
Pratt, 2b						
Williams, rf						
Austin, lb						
Johnston, lf						
Bliss, 1b						
McAllister, c						
Alexander, p						
Mitchell, p						
Hamilton, p						
Totals	35	8	10	x26	17	0

BOSTON.

	AB.	R.	H.	PO.	A.	E.
Hooper, rf						
Gardner, 3b						
Yerkes, 2b						
Lewis, lf						
Speaker, cf						
Gainer, 1b						
Carrigan, c						
Engle, ss						
Anderson, p						
Leonard, p						
Totals	34	9	13	27	13	0

x—Out when winning run scored.

SCORE BY INNINGS.

St. Louis										
Boston										

SUMMARY.

Three-base hits—Pratt, Speaker. Home runs—Pratt, Speaker. Stolen bases—Shotten, Schaefer, Pratt, Williams, Austin, Johnston, Bliss, Hooper, Gardner, Yerkes, Lewis, Speaker, Gainer, Carrigan, Engle. Sacrifice hits—Schaefer, Alexander, Mitchell, Hooper, Gardner, Yerkes, Lewis, Gainer, Leonard. Double plays—Smith to Pratt; Yerkes to Gainer. Left on bases—St. Louis, 9; Boston, 7. Bases on balls—Off Alexander, 1; off Mitchell, 1; off Hamilton, 1; off Anderson, 2; off Leonard, 1. Hit by pitcher—By Alexander, 1 (Lewis); by Mitchell, 1 (Hooper); by Anderson, 1 (Austin). Struck out—By Alexander, 2; by Mitchell, 1; by Hamilton, 1; by Anderson, 2; by Leonard, 1. Time of game—2:05. Umpires—Hildebrand and Evans.

WHITE SOX WIN ON ERRORS.

[BY A. P. NIGHT WIRE TO THE TIMES.]

WASHINGTON, Aug. 7.—Chicago made it three out of four by winning from Washington today, 11 to 4. Washington played miserably in the field, five White Sox reaching first by errors on easy chances. Four of these resulted in runs. Fournier hit for a homer, triple and a single, and was given a base on balls out of five trips to the plate.

Engel started for Washington and lasted until the third when he retired in favor of Harper.

CHICAGO.

	AB.	R.	H.	PO.	A.	E.
Chapman, lf						
Lord, 3b						
Risberg, ss						
Weaver, 2b						
Collins, cf						
Fournier, rf						
Mayer, 1b						
Schalk, c						
Cicotte, p						
Totals	37	11	11	27	11	1

x—Batted for Cicotte in seventh.

WASHINGTON.

	AB.	R.	H.	PO.	A.	E.
Moeller, rf						
Foster, 3b						
Milan, cf						
Ainsmith, c						
Gandil, 1b						
Shanks, lf						
Gessler, 2b						
Gharrity, ss						
Engel, p						
Harper, p						
Totals	33	4	9	27	19	1

x—Ran for McBride in eighth.
xx—Batted for Harper in ninth.
xxx—Batted for Gallia in ninth.

SCORE BY INNINGS.

Chicago										
Washington										

SUMMARY.

Three-base hits—Fournier, Foster. Home runs—Fournier, Foster. Stolen bases—Chapman, Lord, Risberg, Weaver, Collins, Fournier, Mayer, Schalk, Milan, Ainsmith, Gandil, Shanks, Gessler, Gharrity. Sacrifice hits—Weaver, Moeller, Foster, Milan, Ainsmith, Gandil, Gessler, Gharrity, Cicotte. Double plays—Gharrity to Gessler to Gandil; Gharrity to Gessler to Gandil. Left on bases—Chicago, 8; Washington, 7. Bases on balls—Off Engel, 2; off Harper, 1; off Cicotte, 4; off Gallia, 1. Hit by pitcher—By Engel, 1 (Lord); by Harper, 1; by Gallia, 1. Wild pitches—Engel, Harper, Gallia. Passed ball—Ainsmith. Struck out—By Engel, 2; by Harper, 1; by Gallia, 1; by Cicotte, 4. Time of game—1:55. Umpires—Hildebrand and Evans.

Some Find.

LOUIS CASS DISCOVERS A JAPANESE MATHEWSON.

LOUIS CASS, captain of Stanford's football team last year and formerly all-southern quarter-back while attending the Los Angeles High School, arrived in town yesterday from his trip to the Orient with the Stanford University baseball team.

Cass, who played second base on the team, says that the trip was a great one, and would have been even better had it not been for the opening of college. While the boys were in Japan some kind-hearted gent from the Philippine Islands offered to take the team down his way and pay the expenses of the boys, but they were unable to take the trip as they had to get back for the opening of school.

Louis says that they have a half-caste pitcher in Japan by the name of Sagasi who is a regular bear. He is half Japanese and the same amount Dutch, and the amount of stuff that he fastens on the ball would do credit to Christy Mathewson.

The boys were treated royally throughout the trip. In the first game played on Japanese soil they got a bum deal from the umpire. The next day, however, the Japanese newspapers came out with such a howl about the raw deal handed to the visitors that thereafter the umpiring was of the highest order.

The fact of the matter is that the team had an umpire of its own. A gent from the Imperial University at Tokio attached himself onto the Stanford aggregation and traveled all around the country with them, umpiring all their games in a highly satisfactory manner.

The trip was a very successful one in every way. Thirteen games were won out of twenty played, and the boys had a great vacation. Cass would be eligible for another year of athletics at Stanford, but as he is now able to sign himself Louis Cass, A. B., he has decided to refrain from attending the institution any longer.

Huffy.

KING COLE SAYS HE WILL JUMP.

FORMER CUB STAR BOUNCED BY UMPS, LOSES GOAT.

Has Been Pitching Great Ball for Columbus Team, but Thinks He Has Been Handed Raw Deal from the Start—Wants to Jump American Association and Join Federals.

[BY DIRECT WIRE TO THE TIMES.]

COLUMBUS (O.) Aug. 7.—[Exclusive Dispatch.] "King" Cole, who used to be considerable pitcher back when the Cubs were winning pennants under Frank Chance, is going to join the Federal League. He announced this during today's game when he was banished from the field by Umpire Cahill and then fined $25 by Manager Hinchman when he stopped to argue with the arbiter.

He informed the Columbus leader that he was through and went immediately to the clubhouse, where he packed his belongings and said he was through with the locals forever.

He also stated that the Chicago Federal Leaguers have been after him since the season opened and he has been offered a larger salary than he gets in the American Association. He has $300 coming in bonus for pitching such good ball for Columbus and it is said that this will be held up should he jump the team. President Schoenbern has induced him to stay over until tomorrow morning before leaving Columbus, and he believes by that time he can induce the "King" to remain with the local club.

ARROWHEAD SPARKLING WATER at your favorite club or cafe. Phone Main 8200.

Solon Woe.

CELLAR CHAMPS RALLY AND WIN IN THE NINTH

[BY DIRECT WIRE TO THE TIMES.]

SACRAMENTO, Aug. 7.—[Exclusive Dispatch.] Going into the ninth inning stretch on the short end of what had been for eight innings another of those indifferent overbearded spasms, Del Howard's men suddenly bolted their name of cellarites, and shot over a two-run rally that put them out in front almost before the Sacramento Wolves realized what was happening. Then in the last of the ninth when the Wolves showed a disposition to stage a little rally of their own at the expense of Relief Pitcher Jess Baker, Manager Del Howard at once sent Skeeter Fanning out to the mound to prevent further damage. Skeeter followed instructions, and two embryonic Sacramento runs, which would have won the game, never advanced beyond second and third bases, the Seals winning their second straight game of the series, 3 to 2.

MONOTONY BUSTED.

Eddie Hallinan broke up the monotony of a one, two, three routine when he drove one down the third base line for two bases in the second frame. Tommy Tennant's single to center put Eddie on third, and a double steal in which Hallinan survived a dodging match along the third-base line rung up Sacramento's first run.

In the first of the fourth the Seals tied it up. With one gone, McArdle drove out the first clean hit made off Klawitter, a single to right. Johnston drove one to Stark, who played it for a force-out at second. But Pep Young was evidently thinking of the good old days behind the Philadelphia bank counter fingering coin under the refreshing breezes of an electric fan, and he dropped Stark's throw, leaving McArdle safe on second and Johnston on first. Schaller drove a high one to Van Buren and the runners were held close to their sacks. But Dutch Klawitter made the mistake of trying to slip over a fast groover for a third strike on Downs, and he found Jerry very much on the job. For the red-headed Seal clicked that groover on the nose for a single to center and McArdle scored from second with the tieing run.

WOLVES OUT IN FRONT.

In the last of the fourth Tennant's single to left, Stark's infield out, and a similar through Cartwright by Bliss chased over the run that put the Wolves to the good two to one. For the next four frames it was a tame affair with the opposing pitchers always in control of the situation. Jess Baker relieved Doc Thomas at the end of the seventh on account of the heat, but Dutch Klawitter was allowed to stay on the job until the Seals got to him in the ninth. If he, too, had been relieved on account of the heat, the game might have been held safe.

JIMMY BEATS ONE.

Jimmy Johnston opened the ninth by beating out a slow bounder to Young, and went to third when Schaller bounced one off the right field fence just above Van Buren's reach for a double. Downs was again on the job and a long fly to Lewis in deep left scored Johnston, put Schaller on third, and sent Klawitter hiking to the ice chest in favor of Johnny Williams. Roy Corhan greeted Johnny with a single to center, and Schaller scored from third. Cartwright and Schmidt were easy outs, but that one run advantage was enough for the Seals. The score:

SAN FRANCISCO.

	AB.	R.	H.	PO.	A.	E.
Mendiff, cf						
McArdle, lf						
Johnston, rf						
Schaller, 1b						
Downs, 2b						
Corhan, ss						
Cartwright, 3b						
Schmidt, c						
Klawitter, p						
Williams, p						
Totals	33	3	6	27	15	1

x—Batted for Klawitter in eighth.

SACRAMENTO.

	AB.	R.	H.	PO.	A.	E.
Young, 2b						
Lewis, lf						
Stark, ss						
Bliss, 3b						
Tennant, rf						
Hallinan, cf						
Fanning, p						
Baker, p						
Thomas, 1b						
Totals	34	3	5	27	15	1

x—Batted for Fanning in eighth.
xx—Batted for Thomas in eighth.

SCORE BY INNINGS.

San Francisco										
Sacramento										

SUMMARY.

Two-base hit—Johnston. Sacrifice hits—Mendiff, Johnston, Schaller, Corhan, Schmidt, Fanning, Young. Stolen bases—Johnston, Schaller, Downs, Corhan, Cartwright, Young, Lewis, Stark, Bliss, Tennant, Hallinan. Double plays—Corhan to Schaller; Young to Stark to Thomas. Left on bases—San Francisco, 7; Sacramento, 6. Bases on balls—Off Fanning, 1; off Klawitter, 1; off Williams, 1. Struck out—By Fanning, 1; by Klawitter, 1; by Williams, 1; by Baker, 1. Hit by pitcher—By Fanning, 1 (Schmidt). Passed ball—Schmidt. Time of game—1:50. Umpires—Finney and Perry.

Times Director

Of Automobiles and Accessories

Alco Trucks and Pleasure Cars Built and Guaranteed THE AMERICAN LOCOMOTIVE COMPANY. LOS ANGELES ALCO MOTOR SALES CO., Rand & Chandler, 1010 South Flower St. Phones: Main 8973; F7967.

American 6-"46" $2900—underslung $4[illegible] LYNN C. BUXTON, Pico and [illegible] M. 577

Auburn TOURIST PARTS. W. J. BURT MOTOR CAR CO. Pico and Hope Sts.

Auto Gloves and Clothing DYAS-CLINE CO., 214 W. 3rd St.

Automobile FUNDING COMPANY OF AMERICA. L. A. Investment Bldg. Chas. A. Smith. Our plan based on sound financial principles enables any dealer to make immediate cash payment buyers, dealers needing [illegible]

Bill & Co. Agents for the Reading-Standard Motorcycle. Have just received a carload of Twin Cylinder. Place your order now. 554-556 S. Main St.

Case CASE AUTO SALES CO. 1211-13 South Olive St. Phone: Main 8978, Factory Branch, 1210 and 1212 Olive. Factory, 3, 5 Court, 7, 9, 11 Boulder, Main [illegible]

Cartercar AND I. H. C. TRUCKS. California Motor Car Co. 1330 So. Flower

Chase MOTOR TRUCKS. 1000 Pounds to Two Tons. COMMERCIAL MOTOR CAR COMPANY. Sdwy. 411—Home 21091

Detroiter $1000, Touraine $3100, Knight [illegible] 1312 S. Grand ave. 22299, Main [illegible]

Fiat P9047 THE WORLD-FAMOUS CAR. PACIFIC COAST MOTOR CAR COMPANY. 1144 South Hope St. LE ROY ARMSTRONG, Vice-President and General Manager. Robert Meikle, Sales Manager. AGENTS FOR LOS ANGELES TRUCK.

Haynes HAYNES AUTO SALES COMPANY. Direct Factory Branch, Motorcycles. $1250. Electric starter and [illegible] Los Angeles: Pictures of [illegible] Main 663, 21661. San Francisco: Van Ness and [illegible]

Henderson J. W. WILLCOX. Southern California Distributor. 1233 South Olive Street. Main 2781.

Kelly Trucks Factory Branch and Service Station, 1036 South Grand. J. L. STONE, Assistant Manager. P. 5770

Knox Pleasure Cars—Four [illegible] Six Cylinder—Trucks—4 to 5 Ton. Agents and Service Station, Martin Transfer Co. VANCE-CANAVAN MOTOR CO., Los Angeles. Phones: A2031; Sdwy. 2910.

Lincoln Half Ton Truck—$750.00 Delivered to You Ton Truck. Lincoln Motor Sales Co., 1918 W. Washington. West 4121; 29987. Vance-Canavan Motor Co., 1211 Olive St. Sdwy. 2910; A-2031.

Locomobile Co. of America

Marion SYMONDS MOTOR CAR COMPANY. 1228-30 SOUTH FLOWER STREET. Distributors for Southern California. Phones: Main 4661; [illegible]

Marmon "SIX" AND 4 CYLINDER. "Easiest Riding Car in the World." GILHOUSEN BROS. CO. 1130 South Olive Street. [illegible]

McFarlan "Six" LOUIS F. [illegible] 1240

This Is Adding Insult To Injury To Poor Old Titus Wad! —By Gale.

Suspended!

ANGELS PRESENT GAME TO OAKS.

Struggle Full of Sand-Lot Baseball.

Twice Errors Help to Make It a Big Joke.

Fakers Stumble Over Each Other to Stop It.

(BY DIRECT WIRE TO THE TIMES.)

SAN FRANCISCO BUREAU OF THE TIMES, Aug. 7.—(Exclusive Dispatch.) There may be a jinx on the stand lot, but after witnessing the contest the Angels are not mixed in the hoodoo plot in any manner.

The Angels presented Oakland a game that was so full of errors, ineffective pitching and bush work that it actually became interesting.

Seven errors, recorded after considerations, were seen during the afternoon and there was no real baseball at times that it resembled the burlesque. An exhibition of the brand was three wild throws for Perritt and a couple of the same by Catcher Jimmy Smith in one inning. Can you imagine two battery errors in one inning?

MORE COMING.

That wasn't all, by any means, for the Los Angels pitted up two more out of the Oaks' nine runs that were earned. The Oaks got nowhere from the bobbles, but netted three runs in the fifth inning when the Angels tore around the bases for five runs. The fourth and fifth innings were about the worst ever served here this season. Four-teen errors were charged in those two frames, and both were banged out and as a result, eight errors were registered.

Manager Ward tried hard to produce a victory for his clouts, when with two out he rushed to the Oaks the ball that filled the bases and netted three runs. The base-running stunt was rewarded when that last man to bat, and a hit there would have scored all sorts of havoc with the Oaks.

Perritt started the pitching, but was relieved in the fifth with three runs to his credit and a man on third. Killilay was sent in and before the inning was over the Angels were in front by the count of 5 to 4. Then came the Oaks in their half of the fifth and after Perritt had thrown the ball across the plate, three runs of the lot, the Oaks were in front by 8 to 5.

ANOTHER GUN INJECTED.

Another error was injected in the game at the beginning of the sixth inning, but thirty good ball until the Oaks were scored and before he could get to mother earth he had become possessed of three more safeties suffering with the same affliction. Three hits, a base on balls and a hit batter in that inning did the damage, but Drucke was not to blame, as the side on strike-outs.

Oakland got Wetzell badly mixed up in the Angels' line drive to left and Cook's double. Cook was hit by a pitched ball. Quest sacrificed him to third and got away from him on a passed ball. Cook scored and Cook scored on Arrellanes' single. Krutz failed to Arrellanes' single. The infield came in for the kill at home and Purnell shot a throw from Page to score Cook and Arrellanes, the latter having pilfered second.

Purnell at second scored when Howard Baker got to second. Howard is to be counted Kayo-ed, the fighting ended as Ness struck out.

NOTHING DOING YET.

The Oaks did not stop there, however, as Ness was hit by pitcher Krutz and scored a double to left. Arrellanes with a single to right, which Krutz lost in the sun, gave Bill a chance to score and Arbogast singled sharply to center. Coy failed to trap the ball on third and Page scored Purnell. Moore followed with a single to center, scoring Arbogast with the run that was not all, for Maggart walked to first, scoring Arrellanes and Ground might have scored Maggart, was forced to advance to third on Arbogast's fielding and popped out to Page, retiring for the Oaks' half of the inning. Brindy, Coy and Perritt scored when he had reached first safely, but Cook fanned, Purnell popped to right and Krutz fanned to retire the side, leaving the score standing for Killilay.

(Continued on Fourth Page.)

SPARK-PLUG M'CLOSKY.

Has Started a Rebellion Against the "Girl Pictures" in the Newspapers. He Says That the Public Is Now Jaded to the Fact That Nearly All Persons Are Equipped With "Laigs."

SPARK-PLUG M'CLOSKY threw the evening paper from him with a most improper remark.

"Sufferin' cats," he continued, "Have all you newspaper guys turned soubrettes? Is this here a regular newspaper or a lady home journal or whatinhel is it?"

"What's the matter, Spark-plug?" asked the sporting editor mildly.

"I got so darn sick of all this girl stuff," said Spark-plug sourly. "Whas the matter wit you guys," he went on. All girl crazy? I had to sit around the paper offices onct in a while to see that most of you are bald-headed old geesers, or I'd think the papers was run by love-sick kids wit them fraternity pins glued all over their shirt waists."

"Spark-plug, you amaze me," said the sporting editor, laughing. "But may I ask you why all this grouch about girls?"

* * *

"Oh, I aint got nothing again girls—as girls," replied Spark-plug. "But they is limits. My gawd, they even got girls' pichures on the money.

"Until you paper guys all got this simpering Suson stuff, a sporting paper used to be a place where a fan could find somethin. Now there aint nothing but girls.

"When the polo season begins, you have a pichure of a girl sitting on a bench wit a piece of white silk stocking showing. Off in one corner of the pichure a faint smudge is where is supposed to be the polo game.

* * *

"When some scientific guy spends half his life time figuring out a motor boat that will go so fast over the water that the keel don't get wet, I suppose naturally you'd have a pichure of the guy that built the boat, or maybe one of the boat. Do you not? You do not. You have a pichure of a society belle holdin onto a steering wheel, wit her rings on the hand nearest the camera.

* * *

"If the Elks has a picnic on the beach, you don't have no pichure of no Elks. You have a pichure of two girls wit their skirts flying up running a race down the beach.

"When the deer season opens, I want to lay a bet right now that you'll have a pichure of a girl in tight hunting pants holding a rifle wit the wrong hand.

"They aint no use in a guy doin nothing. Sometimes I go to the theayter and see a couple of them acrobat tumblers trying to kill theirselves. Honest, it gives me goose flesh all over. Took 'em years and years to learn it. But when it comes out in the paper, you don't see no pichure of no theayter tumbler; the papers all got pichures of the girl in tights that comes on and takes their coats.

* * *

"Why, sneezing gun boats. It's even got into the fight game. I can't find out nothing about no fight.

"Mrs. Jack White makes her husband promise he'll quit if he don't win. Mrs. Jack White says she has a hunch her husband'll win. Mrs. Jack White celebrated her second wedding anniversary. Pichure of Mrs. Jack White shaking hands wit her husband. Pichure of Mrs. Jack White not shaking hands wit her husband.

"When it comes to the beach, honest, it makes me think of them there cigarette pichures we used to lug around when we was boys.

"You have girls wit bare legs and a fringe around the middle and blame it on the Bulgarian war. You have girls wit one-piece suits and girls wit half-portion suits. All any girl has got to do to git into the paper is to cut off a yard off'n the bottom of her bathing suit and keep fur enough away from the water.

"Some of them newspaper cameras is equipped wit a fire alarm signal that rings at the sight of laigs."

* * *

"You guys git a soubrette from some small-time vaudeville house out in the back alley where the sunshine hits the brick wall and snap her pichure with a slit up the side of her dress and say 'During costume seen on Spring street.' Say, she'd only be seen on Spring street long enough for the patrol wagon to git around the corner of First and up the hill."

"Well, what are we going to do about it?" asked the sporting editor.

"Take a tumble to yourselves," said Spark-plug. "It's this way, Bo: 'You've got us all edicated up to the fact that nearly every healthy young female person has two regular laigs. We are all wise to that fact now—thanks to your able and earnest efforts. And we are wise to the fact that she's got the same ol laigs whether it's the polo season; or the slit skirt season; or the bathing season, or the deer season.

"Them pichures may make an awful riot wit some of these high school boys trying to be regular devils and stay out till nine nearly every night; but the rest of us is sick of the programme. Give us a new song. Your tune's old. Try us on some men's laigs or give us some regular sportin stuff onct in a while."

Pathos.

SEATON LOSES GAME AS GRIM REAPER TAKES TOLL.

(BY DIRECT WIRE TO THE TIMES.)

CHICAGO BUREAU OF THE TIMES, Aug. 7.—(Exclusive Dispatch.) There is an old, old saying that baseball is sans sentiment. Magnates and managers, possessed of an all-consuming desire to win and fatten their checking accounts have been known to act without regard for the feelings of ordinary men of the line. To what extreme the powers that be will stoop to turn a victory is worthy of more than passing mention in a review of the opener today between the Cubs and Phillies, a battle won by the locals with Eddie Stack on the firing line, 5 to 3.

Desperate over the series of recent mishaps to his star pitchers at a time when the Phillies had fought their way to a position seven games behind the champion Giants, Charlie Dooin, skipper of the Quakers, was forced to call on Tom Seaton of the firm of Seaton and Alexander, twirling greats. The speckled, red-topped leader of the eastern club had been notified of the serious illness of Mrs. Seaton, a sister of Jack Fournier, of the White Sox team. Tom was holding himself in readiness to answer the hurry-up summons from Philadelphia. In fact, he was selected to battle the Cubs in the first game of the series that he might leave tonight for the bedside of his wife.

Accordingly, when bell-time rolled around Seaton was on the slab ready to pitch another of those games that have boosted him to a high rank among the National League box men.

At about the same time play was started here death stalked through Seaton's home in Philadelphia and departing, took an infant that had just been born to Mrs. Seaton. The news was kept from Tom, however, until after the game and when he read the message which told of the death of the baby and the serious illness of his wife, the great twirler broke down. He left immediately after the contest, catching a fast train for Philadelphia.

Baseball.

NEW TIGER BACKSTOP DENIES HE IS CATCHER.

Man Brought Here from New York as a Receiver Is an Outfielder and First Baseman—Went Behind the Bat Only When Forced—His Natural Inclination Is to Play the Outfield.

BY HARRY X. WILLIAMS.

A HORRIBLE discovery has been made. Charles Hurlburt Sterrett is not a catcher.

I have Charles Hurlburt's own word for this.

Sterrett was brought here from New York in the full belief that he was a backstop by trade— that he was cradled as a catcher and that he had fully intended to make catching a life work.

This is a question on which Sterrett should be an authority. He, above all others, should know what he is.

Lest some doubt that Sterrett has the right line on himself, it may be said that his remarks are supported by the 1913 guide. In this document, Sterrett is conspicuous by his absence as a catcher. He is given honorable mention among the outfielders and first basemen of the American League, but there is no record of his having backstopped.

While Sterrett will not admit that he is a catcher, everything points to the fact that he can catch. His point is that he is not a born catcher—never intended by nature to be a shock absorber. He prefers the more genteel pastimes of outfielding and first-basing.

Sterrett has participated in a couple of hundred games as an amateur and professional, and of these he has been behind the bat in about thirty.

At Princeton he oscillated between first base and the outfield until forced behind the bat in an emergency.

Here is Sterrett's admission:

"I can catch, but I am not a natural catcher. I am what you might call a 'made' backstop. If I had followed my natural inclinations I never would have played a game behind the bat. I prefer the outfield, and next to that comes first base. Thirty games will cover my experience as a catcher."

All of which is doubtless true, but there is every reason to believe that Sterrett will come in mighty handy should anything befall Rody Elliott, the human bulwark.

Back in New York they say that Sterrett is a better catcher than he is willing to admit.

* * *

Venice to Exercise Options.

When foreign leagues begin poaching on the Stockton preserves they will find that the cream of the talent has been skimmed.

President Maier, who controls the Stockton team, announced last night that he will exercise his option on four of the river town players, as follows, to-wit: Pitcher Edmondson, Shortstop Butler, Second Baseman Boekel and Outfielder Wilhoit.

All of these have been playing sensational ball, and their performances have attracted the attention of big league scouts. Offers from major league clubs for Butler and Wilhoit have been turned down.

President Maier will exercise his option within the next few days, as this action must be taken before August 15, when the drafting season opens. This will be done solely as a protective measure. Should these players remain the property of the Stockton club, they would be subject to draft by A, B and C leagues. With title to them vested in Venice, but one of them can be lost, and that through draft by one of the majors.

Exercising the option on these players does not necessarily mean that they will be recalled from Stockton before the end of the California league season.

* * *

Baum Boosts Elliott.

Spider Baum is very much smitten on Rowdy Elliott as a catcher.

His unfeigned admiration for the sturdy backstop is due to the fact that they see things alike, speaking in a baseball sense.

Nearly always are they of one mind—that mind with but a single thought and a couple of hearts that beat as one. They work together like a team of Siamese twins. Seldom does either cross the other, either intentionally or unintentionally, while the more complicated double-cross has yet to happen in their case.

They have the same ideas about pitching and seldom fail to agree on whether a soggy slant should be fed to the batter or an attempt be made to tear his gable off with a fast, forceful one.

Often when Baum is preparing to squirt a little juice on the ball he will look up to observe Elliott cryptically flashing the signal for a spitter, showing conclusively that they are figuring along the same lines.

When a consultation is held over a batter Baum's diagnosis of the case generally is identical with that of Elliott. Any differences which they have are easily adjusted.

Twice in Wednesday's game they disagreed as to the proper treatment of a certain case. Elliott signaled for something that Baum didn't think should be prescribed. Baum conceded the point in each case, believing that Elliott was planning for a certain play on the bases which, if successfully executed, would relieve the acuteness of the situation.

Baum frankly admits that he would rather pitch to Elliott than any other man who ever acted as shock absorber for him.

JOHNSTON WINS PLACE IN FINALS.

[BY A. P. NIGHT WIRE TO THE TIMES.]

NEW YORK, Aug. 7.—William M. Johnston, the lawn tennis wonder from California, won his place in the final round of the New York State championship tournament today on the turf courts of the Crescent A. C. at Bayridge. In the semi-final round Johnson defeated A. H. Man, Jr., the Yale champion, 6-4, 7-5, 6-7. The point totals were 125 to 107.

Johnston revealed tremendous speed at times. His service almost approached the pace of McLoughlin's. He lifted his game to its highest flight in the third set, when Man led him at 5-3 on games. Then he smashed brilliantly and overwhelmed Man's crossing shots. Johnston will meet S. H. Voshell in the singles finals Saturday for the title now held by McLoughlin.

R. D. Little, former national champion, paired with F. C. Inman, won a place in the final round of the doubles along with S. H. Voshell and F. C. Baggs. The doubles championship will be decided tomorrow.

NEW ATHLETC CLUB AT SAN DIEGO

William Huddy, president of the Columbia Athletic Club of this city, is to establish a branch of the organization in San Diego.

He returned from the bay city yesterday, after having practically completed all arrangements for establishing a club there.

The club will be strictly an amateur affair, and conducted along the lines of the local organization.

While in San Diego Huddy addressed the Parents' and Teachers' Association, and pointed out the importance of athletic development for young men.

Down and Out.

SAN DIEGO HIGH SCHOOL LOSES ATHLETIC FIELD.

(BY DIRECT WIRE TO THE TIMES.)

SAN DIEGO, Aug. 7.—(Exclusive Dispatch.) Students of San Diego High School are much worked up today over the demolishing of their athletic field, better known as Russ oval. The Park Commissioners ordered the fence torn down and trees planted over the entire field, claiming that it would be a great addition to the exposition grounds, being located at the main entrance.

Members of the Board of Education complied with the order and today there is nothing left of San Diego's only athletic park but a pile of lumber. The Stadium which will be used during the exposition and which is later to be turned over to the High School will not, it is claimed, be ready for another year and in the meantime the High School athletes will be without a field.

Paul Hide, football manager at the High School, claims that the Park Commissioners should have provided another field before the old park was cut up. Hide visited Lona Portal this afternoon and it is possible that a park will be built there as A. G. Spalding is said to have offered the use of a tract of land until the Stadium is completed.

Yachting.

COMMODORE MITCHELL IN CHARGE OF REGATTA.

COMMODORE A. J. MITCHELL of the Sunset Yacht Club at Long Beach has returned from a business trip to Colorado and taken up again the details of the three-days' regatta scheduled for August 15, 16 and 17, which will be participated in by the Los Angeles Motor Boat Club and possibly other clubs.

Certain it is that if Commodore Mitchell has his wishes gratified the boats of the South Coast Yacht Club and the visiting yachts from San Diego will all get together with the yachts of the Sunset and the regatta will go down in history as one of the biggest ever held on the Coast.

Commodore Mitchell has the cups nine of them, for the racing and if the other clubs bring in the boats there should certainly be some regatta. Aside from the Commodore's cup and a second prize cup which goes to the winner of the race on Friday, August 15, for Sunset boats only, all of the other races are open to boats from other clubs. The commodore's cup race will start at 2 p.m., but on the same afternoon at 1:30 will start a race for small boats under thirty-five feet over all length.

On Saturday half an hour before the big race will start, a race, with first and second prize cups, for boats under thirty feet over all length, will be pulled off, the larger boats competing at 2 o'clock for the Virginia cup and a second prize.

Sunday the races will start at 2 o'clock, the race being for the Examiner cup and a second prize cup, all classes being eligible.

The course for all of the sailing races will be a six-mile triangle, twice around, leaving all marks to port.

Commodore Mitchell is desirous of sailing in the race himself and may handle the stick on the sloop Venus, one of the old racing cup winners. His other boats are the Olita, owned by Olaf Mickelson and Charles Frick; Mah-Pe, which will be sailed by Chet Moore; Ruby B., Mist and Kathrina. The latter boat is owned by Dr. C. F. Mears and took the cup for being the best-kept yacht.

The sloop Columbine of the South Coast Club has already been entered by Capt. A. G. Sepulveda and is looked upon as a probable winner in the Sunday race, the only one she is eligible for.

The cups offered go to the winners as their permanent property. Commodore Mitchell does not believe in perpetual trophies, which he styles as "headstones," on which each year appears engraved the winner of the race. Neither does the commodore believe in long racing programmes.

His idea has often been expressed in this manner: "Let all of the boats in Southern California gather once a year for a few days and have a big regatta. Let them cruise and have their fun the rest of the time. Let us show the eastern yacht clubs that we have something on the southern coast. They are coming out here with their big racing boats from the Atlantic Coast and we want to have something now to show them. I want all of the local boats to come over to Long Beach for this regatta. We have plenty of cups, our racing rule of measurement is fair to all and I hope all of the boats will enter."

The commodore wishes to emphasize the fact that the boats must be entered at the offices of the club at No. 223 Central building by August 10.

The Los Angeles Motor Boat Club, of which C. L. Shinn is commodore, has sent out to the other clubs entry blanks for the motorboat races which will be held each morning of the Long Beach regatta. The first race on Friday will start at 9:30 and will be a free-for-all, twenty-four-mile race for speed boats. At 10 o'clock will start the free-for-all four-mile race for fishing boats of one-cylinder engines.

On Saturday at 9:30 will start the handicap cabin and open boat race under twenty-six feet 'ead water line, twelve miles, and at 11 o'clock the speed boats will race twenty-four miles on a second heat.

The final heat for the speed boats will start at 9 a.m., Sunday. A handicap cruiser race for twenty-six-foot boats will start at 11 o'clock over a twelve-mile course. First and second prize cups are offered for all events.

Talk Number Nine

It's all in the blend

The General Arthur is mild but full flavored and thoroughly satisfying. Our secret curing and blending of the finest Havana and mildest Domestic tobaccos—gives you the rich taste, and bouquet of the Havana leaf nicely toned with the mildness of the Domestic tobacco.

Gen'l ARTHUR

Mild 10¢ Cigar

M. A. GUMP & CO.

VARICOSE Big Knotted VEINS

FILES, FISTULA CURED IN ONE TREATMENT

I am a TRUE SPECIALIST and treat only VARICOSE VEINS, HERNIA, KIDNEY, BLADDER and BLOOD TROUBLES, PILES, FISTULA, FISSURES, ULCERATIONS and ALL CONDITIONS of the RECTUM and BOWELS, SKIN and NERVOUS DISEASES. Call or write. Searching examinations FREE. HOURS: 9 to 5; 7 to 8; Sunday, 9 to 12.

L. F. BLEASBY, M.D., 321½ S. Spring St., Los Angeles, Cal.

Ford. THE UNIVERSAL CAR

New 1914 Prices

Effective Aug. 1st, 1913

Model T Runabout, $500
Model T Touring Car, $550
Model T Town Car, $750

With Full Equipment, F. O. B., Detroit

FORD MOTOR CAR CO.
Detroit, Mich.

MACK'S INFIELD AGAIN CRIPPLED.

[BY DIRECT WIRE TO THE TIMES.]

PHILADELPHIA (Pa.) Aug. 7.—[Exclusive Dispatch.] Jack Barry's collision with Wave O'Neill at the plate in the eighth inning of yesterday's game broke up the Mack infield today, as Barry is more seriously injured than first supposed. He is suffering from a severe bruise on his left shoulder and was confined to his bed today. Manager Mack does not expect the shortstop to be back in the line-up for at least a week. In the meantime, Billy Orr, the former Sacramento infielder, will cavort about the short field.

This is only the third time this season that the $100,000 infield has been broken up. Baker and McInnis were both out of the game for one day each, earlier in the season. That Barry's absence will not be seriously felt by the house of Mack was demonstrated by Orr in today's game, when out of four times up he hit twice and accepted difficult chances without an error.

Tigers Trim Beavers.

[Continued from First Page.]

for Berry. Higa did not live up to his reputation, ending the acuteness with a fanto Kane.

Back to the fifth in which Portland congulated its two errors.

Hinto tapped out a fly that Speas squelched. Litschi sent the ball skyrocketing into deep center. Chadbourne was playing well back, and so elected so to make it an easy chance. He simply muffed it—that's all—and he had no apologies to offer.

At that, the ball may have been grassed, for when he tried to throw and head Litschi off at second, it slipped from his hand, the result being a funny little peg of about ten feet. Lou, sliding into second did not see this second lapse, or he could have easily gained third.

Litschi took a long lead. The temptation was too great for Berry, and he pegged to Korse, who had executed a flank movement on Litschi. Lou lit out for third, making what may best be described as a "delayed steal" of that sanctuary. Korse's throw, too late to do any good, went to the bleachers. Litschi stopped at third just long enough to flap his wings, and scored on the error, having been advised by the coacher that the ball was nowhere to be seen.

Patterson followed with a drive that Korse cut down in short center. Pat clearly had the ball beaten, despite the fact that Korse missed Derrick by no less than ten feet. Patterson tried to take second on the bad flip, but Derrick made a rapid recovery and downed him with a throw to Rodgers. Elliott landed a robust single in center, after which good deed Raleigh ended the act with a pop fly to Derrick.

TIGERS THREATEN.

The Tigers threatened to cause Krause a batch of trouble in the seventh. Two hits were made off Harry in this instance. Litschi singled to left, and Patterson tore off his second blow of the game, a line single over first, advancing Litschi to third. Two were down at the time. Pat stole second without protest, Lou not venturing from third so that you could notice it. They died in their respective situations, Elliott ballooning to Speas.

Krause started strong on the strikeout stuff, fanning four of the first nine batters face him. Bayless, with an infield single in the fourth, was the first man to locate him.

Portland made its best bid in the first round. After two men had been retired, Raleigh found the home plate evanescent and walked Rodgers and Kocse. Derrick's infield drive over Raleigh to Hosp, glutted the sacks. Lobe with a chance to be a hero—in Portland, not here—secured the side with a demure fly to Patterson.

After that, McCormick, who reached second in the seventh, was the only party to get that far, except Derrick, who now wishes that he hadn't.

The score:

PORTLAND.

	AB.	R.	BH.	SH.	SB.	PO.	A.	E.
Chadbourne, cf	4	0	1	0	0	2	0	0
Speas, ss	4	0	0	0	0	1	3	0
Litschi, 2b	4	1	1	0	1	2	3	0
Berry, 3b	4	0	0	0	0	1	2	0
Higa, rf	4	0	0	0	0	1	0	0
Hinto, 1b	4	0	0	0	0	11	1	0
Patterson, lf	4	0	1	0	0	1	0	0
Elliott, c	4	0	1	0	0	5	0	0
Krause, p	4	0	0	0	0	0	2	0
Totals	32	1	4	0	1	24	11	0

VENICE.

	AB.	R.	BH.	SH.	SB.	PO.	A.	E.
Bayless, 3b	4	0	1	0	0	1	2	0
Raleigh, c	4	0	0	0	0	7	1	0
Rodgers, 2b	3	0	0	0	0	2	3	0
Kocse, lf	3	0	0	0	0	1	0	0
Derrick, 1b	3	0	0	0	0	11	1	1
Hosp, rf	3	0	0	0	0	1	0	0
McCormick, cf	3	0	0	0	0	2	0	0
Lobe, ss	3	0	0	0	0	1	3	0
Hall, p	3	0	0	0	0	0	3	0
Totals	29	0	1	0	0	27	13	1

SCORE BY INNINGS.

Portland	0	0	0	0	0	0	1	0	0	1
Venice	0	0	0	0	0	0	0	0	0	0

SUMMARY.

Sacrifice hits—Speas, Litschi. Stolen bases—Litschi, Patterson. Left on bases—Portland, 5; Venice, 6. Bases on balls—Off Krause, 2; off Hall, 2. Struck out—By Krause, 4; by Hall, 3. Double plays—Litschi to Speas to Hinto; Bayless to Rodgers to Derrick. Time of game—1:30. Umpires—Bush and Guthrie.

A Fascinating Summer Picture.

Dado Leslie,

One of the belles at Redondo Beach.

RAIN SPOILS PLAY AT MINNEAPOLIS.

[BY A. P. NIGHT WIRE TO THE TIMES.]

MINNEAPOLIS, Aug. 7.—Play in the annual tournament of the Northwestern Lawn Tennis Association was interupted by rain at 4:30 o'clock this afternoon. In the singles R. N. Burr of Minneapolis defeated Greer, 6-4, 7-4. Tomorrow he will meet Harry Waldner of Chicago, and the winner in the afternoon will play J. J. Armstrong of St. Paul in the final round.

In the doubles (semi-finals) Wandner and Edsall went down before the team work of Jaynes and Sellwagen, 6-2, 7-5, 6-2. Adams and Armstrong defeated Burr and Poehler, 6-3, 6-2. Belden and Burton defeated D. Rayne and Johnson, 6-4, 6-1.

In the women's singles Miss Gwendolyn Rees of Dallas, Tex., and Miss Marguerite Davis of Minneapolis each won easy victories, and on Saturday they will play for the grst northwestern championship for women.

SNAPPY TOURNEY SET FOR AVALON.

AVALON, Aug. 7.—Arrangements are being made here for a tennis tournament to be held Saturday at the Catalina Golf Club courts. A number of prominent tennis enthusiasts have already appeared on the grounds to practice for the proposed match. The winner is to receive a beautiful silver loving cup.

Among those already announced to compete are Allyn Barber of Los Angeles High School, present holder of the island championship, and with Huber, holder of the junior doubles title of Southern California; Kenneth Newell of U.S.C.; Ralph Noble of the Los Angeles Athletic Club; George Hutchinson of Stanford tennis team; Theodore Erringer of Los Angeles; Miss Jessie Greaves of Los Angeles and Miss Vernita McCulloch of Los Angeles. The courts have been put into excellent condition and the match promises to be the best event ever pulled off on the island.

SEMI-FINALS IN THE NORTHWEST.

[BY A. P. NIGHT WIRE TO THE TIMES.]

TACOMA, Aug. 7.—Play in the Pacific Northwest tennis tournament has reached the semi-finals in some of the classes. In the men's singles there is still a field that will demand another preliminary round. Although several old favorites of the local tournament are still in the race, and are to be reckoned upon, H. C. Evans of Vancouver, B. C., is regarded as a favorite in the competition for the Thorne cup.

A nap on a surf board.

A perilous swimming stunt pulled off by Miss Leslie at Redondo yesterday.

Bumps and Jolts.

JORDAN MEETS AJAX FOR MAT TITLE TONIGHT.

THE middleweight wrestling championship of the world may change hands tonight at the Los Angeles Athletic Club, when Chris Jordan, present holder of the title, meets Tony Ajax of this city.

The contest will be catch as catch can, best two out of three falls, with Dan McLeod, light heavyweight champion of the world, as referee. A good preliminary between two classy heavyweights, Jim Charpalis of this city, and Dan Keith of Long Beach, will precede the championship event, time being called at 8:15 o'clock.

Seats are on sale for tonight's match at the club and indications are the big house at Salt Lake will be surpassed in this city. The discovery that Jordan, the title holder, is a Greek has led to the forming of a big delegation of his countrymen to witness the match, and all the fans in San Pedro are coming up en masse, boosting for the man who took the measure of Mike Yokel.

Both are in superb condition, Ajax within a pound or so of the weight limit and Jordan comfortably under it. The only unsettled point is whether or not the toe hold will be used, and this is now before the L.A.A.C. directors, who alone have the power to abrogate the house rules for wrestling matches.

Both Ajax and Jordan want the hold, and the strangle as well, each being confident that he will win. Whichever way it goes, the match is certain to be a corker, as both contestants are as fast as bantams and as strong as heavyweights.

Jordan appears to be the favorite, but Ajax, who on account of his purely local reputation, is harder to get a line on, has a big following, especially among those who have seen him on the mat. He will be slightly the heavier of the two, but cannot boast the experience of Jordan.

It has been figured out that the match will be the roughest as well as the fastest mat contest ever staged in this part of the country, as both men have so much at stake, and the title is hanging in the balance.

For this reason women will not be admitted to the club on this occasion. Every preparation has been made for the handling of an immense crowd, and special tiers of raised seats, recently constructed for L.A.A.C. entertainments, will be used for the first time at tonight's wrestling match for the middleweight championship of the world.

Angels Lose to Oaks.

(Continued from Third Page.)

walked and stole second. Kaylor singled to right, tallying Guest. Kaylor stole second and when Byrnes threw the ball to center Gardner scored.

A moment later Perritt threw wild to second to catch Kaylor and followed it up with a wild heave past Goodwin and Kaylor scored. That made five runs and quite enough for one inning.

QUIET FOR A TIME.

All was quiet and respectable until the ninth. Wetzel, first up, was hit and Moore singled to center. Maggart filled the bases with a drive to left. Howard beat out a tap to Ness, and one run rolled over. Ellis, batting for Krueger, and Goodwin, both fanned. Johnson, a pinch hitter, had patience and was walked, forcing a run. Dillon subbed for Perritt and it was beginning to look panicky for the Oaks. Carl had two and two and took a third swing that ended the game with the bases full.

It was some exciting finish.

The score:

LOS ANGELES.

	AB.	R.	BH.	SH.	SB.	PO.	A.	E.
Byram, 2b	4	1	0	0	0	2	3	1
Wetzel, lf	4	1	1	0	0	2	0	0
Moore, 1b	4	1	1	0	0	9	0	0
Maggart, cf	4	0	1	0	0	2	0	0
Howard, rf	4	0	1	0	0	1	0	0
Krueger, rf	0	0	0	0	0	0	0	0
Ellis, rf	1	0	0	0	0	0	0	0
Goodwin, ss	4	0	0	0	0	1	3	0
Perritt, p	3	0	0	0	0	0	2	0
Dillon, p	0	0	0	0	0	0	0	0
Byrnes, c	4	0	0	0	0	5	0	0
Ellis, c	0	0	0	0	0	0	0	0
Johnson, xx	0	0	0	0	0	0	0	0
Dillon, xxx	0	0	0	0	0	0	0	0
Totals	40	7	12	2	34	11	7	

x—Batted for Krueger in 9th.
xx—Batted for Byrnes in 9th.
xxx—Batted for Perritt in 9th.

OAKLAND.

	AB.	R.	BH.	SH.	SB.	PO.	A.	E.
Kaylor, lf	4	1	1	0	0	1	0	0
Mulligan, 2b	4	0	0	0	0	2	3	0
Ness, 1b	4	0	0	0	0	10	0	0
Carr, rf	4	0	1	0	0	1	0	0
Zachary, cf	4	0	0	0	0	2	0	0
Guest, 3b	4	1	1	0	0	1	2	0
Cravath, c	4	0	0	0	0	6	0	0
Kirkley, ss	4	0	0	0	0	2	3	0
Perritt, p	1	0	0	0	0	0	0	0
Killilay, p	0	0	0	0	0	0	0	0
Drucke, p	0	0	0	0	0	0	0	0
Gardner, 3b	3	0	0	0	0	0	1	0
Totals	36	2	3	0	0	27	10	0

x—Batted for Killilay in 8th.

SCORE BY INNINGS.

Los Angeles	1	2	0	0	0	0	1	0	3	—7
Runs, hits	2	3	0	0	0	0	1	0	3	—12
Oakland	0	0	0	0	0	0	0	0	2	—2
Runs, hits	0	0	0	0	0	0	0	0	2	—3

SUMMARY.

Three runs, 6 hits off Perritt in 4 1-3 innings. Two runs, 2 hits off Killilay in 2-3 inning. Double play—Perritt to Killilay. Three-base hit—Guest. Two-base hits—Moore, Zachary, 2; Arlington. Sacrifice hits—Cook, Kaylor, Guest. First base on balls—Off Perritt, 4; off Killilay, 1; off Drucke, 2. Struck out—By Perritt, 5; by Killilay, 2; by Drucke, 6. Hit by pitcher—Cook, Goodwin, by Perritt; Wetzel by Drucke. Left on bases—Los Angeles, 9; Oakland, 6. Earned runs—Los Angeles, 5; Oakland, 2. Passed ball—Cook. Time of game—1:50. Umpires—Bush and Guthrie.

For Frank.

DILLON BOOSTERS BUSY BUNCH.

SPECIAL DAY COMMITTEE HAS BIG TIME PLANNED.

All the Sporting Celebrities of the Known World Are on List and Jim Morley Has Terrible Time Getting All the Heroes Placed on the Honor Roll—Read the List.

Never before did a man have a bigger, better, busier bunch of boosters than those who comprise the big Frank Dillon Day Committee, which was formulated yesterday. All day long Jim Morley, chairman of the Executive Committee, and Charley McHugh, of the Celebrations Committee, kept the wires hot, and at 6:30 o'clock the Boosting Committee crystalized into an organization three figures strong which contains the names of some of the best-known fans, business and club men of the city.

Here is the list and it is well worth reading, as you will find many of your friends are in it:

C. E. Van Loan, Jimmy Swinnerton, George Harriman, Jess Orendorff, Charlie Parsons, Leon Shettler, George Blake, Jack Jeffries, William Hopperstead, Ed. Cohn, Jack Weisse, Claude Matthewson, Frank Goings, Freddie Pabst, R. Burt Ellis, Mel Nordlinger, Bobbie Golmer, Jud Rush, John Mitchell, Fred Schiffman, R. B. Griffith, Frank Garbutt, Art Smith, Otto Shons, John Powell, Tobe Harris, J. W. Summerfield, W. H. Hammell, Judge Fredericksen, Robert Brain, Charles McFarland, Judge McComas, George Garrett, Clarence Cattern, Harry Jamison, James Slater, Charlie Slater, William Slater, William Spinks, George Banks, W. Hickey, A. C. Keyes, Pop Harris, Fred Sterling, Sam Appell, Bob Hayhurst, Bud Fisher, Grove Ballard, Harry Grosse, Jack Doyle, Percy Hammond, Hugh Brennan, Billy Brennan, Al Brown, Harry Burst, William Osburne, Leo Englander, Bill Ruess, Bill Nevins, Jack Root, Billy Wilson, Boots Weber, Harry Brinkman, Fred Simpson, Arthur Seymour, Perry Wiedemer, Shuey Grau, Owen R. Bird, Dana Hayes, Harry Dingman, Dave Coyle, Joe Josepha, James Mulligan, Bob Lord, Tracey Cheatham, Jim Cheatham, Bert Asper, Jim Hill, Cornelius Pendleton, Frank Chance, Hall Chase, Homer Cravath, Charles Hal Chase, Homer Cravath, Jim Donahue, William Tuft, Dr. Sheaff, Harry Carr, H. M. Walker, Jay Davidson, Harry Williams, Edward F. O'Malley, Matt. Gallagher, Ham Oliver, Abe Kemp, Ed. Frayne, H. F. Weller, Jake Baum, Max Ihmsen, W. A. Reeve, Gardner Bradford, Jack Bradner, James F. Morley, Charles P. McHugh, Jud Smith, Charlie Reilley, Frank Bowman, Bernal Dyas, George Cline, Joe Richel, Harry Loomis, Billy Johnstone, Puss Halbritter, Pans Norton, Guy Barnham, Leo Youngworth, Harry Lelande, Mayor Rose, Charles McKeag, Ed. Lovie, Eddie Maier, Cy Myrick, James J. Jeffries, Frankenstein, Clarence Drown, Charles F. Eyton, Paul Armstrong, Ollie Morosco, Joe Montrose, Will Wyatt, Capt. Jones, Bill Desmond, Willis Ervast, Jim Wilson, Walter Lipps, Tommy Nelms, Ned Ellingsworth, Happy Hogan, Henry Leber, Hen Berry, Clarence Berry, Al Baum J. Cal Ewing, Bill Lange, Jim Woods Charlie Shaw, Andy Fishbeck, Tom Dermandy, Tom Carrigan, Bob Lacey, Baron Long, Cooper, Bill Jones, Ward McFadden, Johnny Powers, George Arnold, T. J. McCarey, George Young, A. E. Greenewald, Abe Morris, Abe Enkel, Jim Pitcher, Barney Oldfield, Jack Kipper, Milton M. Miles, Fred Mace, George Hancock, Al Levy, M. A. Hamburger, Earl Rogers, Berry Sturgeon, Al Koch, H. Koch, Fred Spring, H. Dehm.

GEORGE MOSS MATCHED.

George Moss, a Los Angeles boy, is matched to box Walter Kane Sunday afternoon over the ten-round route before the Yuma Athletic Club. Moss recently defeated both Young Huddy and Kane there, gaining a decision over both in ten-round matches, and the rematch with Kane should draw a good house, for Moss has become quite a favorite there.

"Proper Frenzy."

BASEBALL SLANG HIT HARD BY DIAMOND CHIEF

[BY DIRECT WIRE TO THE TIMES.]

CHICAGO BUREAU OF THE TIMES, Aug. 7.—[Exclusive Dispatch.] Because of many criticisms of "baseball slang," the Record-Herald proposes to publish a story of the game in dignified English language, and in parallel column the ordinary story in the lingo of the diamond, and permit the reading public to vote its preference. The experiment has not yet been undertaken, but the announcement has already brought in a flood of letters for and against slang.

President Ban Johnson says he has long wondered about the advisability of using so much slang and welcomes the opinion of the public. He declines to commit himself in advance of his vote.

President Covington of the American Association is outspoken on the subject. He says: "I do not think I shall violate any confidence by stating in advance of the voting contest that I prefer the intelligent description of the game. I think the slangy writing has gone to seed. In the smaller cities, especially, it seems if every baseball writer thinks he must be 'funny' in his description of the game. To my way of thinking baseball, like poetry, are born, not made, and each writer should carefully study his own ability."

Other critics say they cannot understand the description of the game until it is translated by their own children. They particularly object to "slang" names for the players.

Here is a sample of baseball "talk" from the pen of a well-known eastern writer:

"Gallant Larry Lajoie and his Cleveland gegon knouted and lashed the Athletic man into submission this afternoon in Shibe Park and in the swirl of the attack by the Gallic Goliath the Philadelphia midons of the lean leader were troubled into a gulch of whitewash."

The erudite comment of the writer on the defeat of the Philadelphia Athletics by Cleveland might make Noah Webster turn in his grave, but then Noah was not a baseball writer coming down to the present day. Henry James might not object to the prove of the above, but by no token would Mr. James make a success as a baseball writer?

On a Visit.

SLOOP BUTCHER BOY IN PORT FROM SAN DIEGO

THE racing sloop Butcher Boy, the forerunner of the fleet of yachts from the San Diego Yacht Club, coming on a visit to the South Coast Yacht Club, arrived in the harbor yesterday afternoon after a fast passage up the Coast. The yacht Idler sailed yesterday and is expected today. The balance of the fleet will not leave until Sunday and should get in Monday or Tuesday. As there is no race up the Coast the boats did not sail in squadron formation, the early start being made by those who wished to arrive in time to take in the Santa Monica road races on Saturday.

The four boats starting on Sunday will be the sloops Mackey, Mephisto, and Gretchen and the schooner Lurline.

The Butcher Boy was in the races, but her owner, R. W. Burnham, was content to let the other skippers win the cups. The Gretchen is a fast racing yacht owned by Ernest Shields, who distinguished himself in the recent regatta by slipping one over Frank Wyatt on the Aeolus, and carrying off the Lipton cup race for the Chula Vista Yacht Club.

The schooner Lurline is too well known in these waters to need an introduction, having been up here several times in command of Capt. Lew Harris on the start of the race to Honolulu, which has been won several times by this fast off-shore schooner.

As a guest on the Lurline is Commodore J. J. Hernan of the Corinthian Yacht Club, who although now is not a yachting game, has made himself very popular with the fleet by his indefatigable efforts in their behalf during their encampment at the San Diego regatta. Commodore Hernan was a guest on the Mischief with Commodore Rolfe of the South Coast during one of the races at San Diego, and the tales the boys there thought it was only a brave act on his part that a silver cup marked "For Bravery, 1913," was presented to him by the cups of the regatta were given out. The South Coast boys declare the joke was on Commodore Rolfe, for it had never before been considered dangerous to sail on the chief with Commodore Rolfe at the stick. The Mischief always sailed safely even if it was usually last in the rest of the fleet. The friends of Commodore Hernan are wondering if they should now prepare a medal for the popular Coronado "yachtsman" as he has now signed up for passage on a real off-shore racer and will be out on the real ocean for some hours to say the least.

The programme for the entertainment of the visitors from the north has not as yet been announced to the public, but it has been stated officially that there will be something stirring every day of the time during the visit of the fleet.

A Disposal of Men's Underwear That's Just Like a Sale of Cash

Inasmuch as we are but swapping dollars by the transaction. Meaning you can buy this underwear (both medium and light weights) at just what it cost at the mills.

We take this loss of entire profit in order to reduce our stock.

We have too many lines—too many kinds, and have selected such numbers as we can do without for this sale. Every number is a good one and really cheap at the regular price.

364 Union Suits
2375 Shirts and Drawers

Reductions Average More Than a Third

Men's Silk Hose 25c Pair

Coupled with this underwear sale is 100 dozen—1200 pairs—of men's pure thread silk hose at 25 cents; reinforced linen, heel, toe and sole—black, gray and colors—all sizes.

Undershirts and Drawers

75c Garments, Sale price 55c

$1.00 and $1.50 Garments. Sale price..... 75c

$1.50 and $1.75 Garm'ts, Sale price $1.15

$2.00 and $2.50 Garm'ts, Sale price $1.50

There are no more where these come from or anywhere else, that we know of, that can be sold for anything like this price.

"Desmond's"
THIRD ST. AT SPRING

50c Balbriggan Shirts and Drawers Extra Quality 40c

The Brown Commercial Car Co.
Of Peru, Indiana

Entrant of Brown Truck, No. 21, Indiana Automobile Manufacturers' Association Tour

Desire to establish an agency for Southern California. For further information and truck demonstration, inquire Saturday, August 9, of

E. Maynard Harrison
Alexandria Hotel

Fellowship.

SALVADOR SIGNS PEACE TREATY.

Agrees to Arbitrate Disputes Before Going to War.

Bryan Expects Other Nations Will Follow Example.

Senate Must Ratify Pact to Make It Official.

[BY A. P. NIGHT WIRE TO THE TIMES.]

WASHINGTON, Aug. 7.—The first of the international peace treaties embodying Secretary Bryan's plans, was formally signed today. It was between the United States and Salvador and soon will be sent to the Senate for ratification.

The terms of this convention virtually are identical with the details of the international peace proposal submitted by Secretary Bryan to the nations of the world. Twenty-six countries, including most of the great powers, already have approved the plan in principle and it is probable that the signing of other treaties will follow in rapid succession. All will be drafted on the same general lines.

TEXT OF TREATY.

The text of the treaty follows:

"The republic of Salvador and the United States of America being desirous to strengthen the bonds of amity that bind them together, and to advance the cause of general peace have resolved to enter into a treaty for that purpose, and to that end have appointed as their plenipotentiaries:

"The President of Salvador, Senor Don Federico Mejia, Envoy Extraordinary and Minister Plenipotentiary of Salvador, to the United States; and, The President of the United States, Hon. William Jennings Bryan, Secretary of State.

"Who, after having communicated to each other their respective full powers, found to be in proper form, have agreed upon the following articles:

"Article I—The high contracting parties agree that all disputes between them, of every nature whatsoever, which diplomacy shall fail to adjust, shall be submitted for investigation and report to an international commission, to be constituted in the manner prescribed in the next succeeding article; and they agree not to declare war or begin hostilities during such investigation and report.

"Article II—The International Commission shall be composed of five members, to be appointed as follows: Each member shall be chosen from each country, by the government thereof; one member shall be chosen from each government from some third country; the fifth member shall be chosen by common agreement between the two governments. The expenses of the commission shall be paid by the two governments in equal proportions.

"The International Commission shall be appointed within four months after the exchange of the ratifications of this treaty; and vacancies shall be filled according to the manner of the original appointment.

"Article III—In case the high contracting parties shall have failed to adjust a dispute by diplomatic methods, they shall refer it at once to the International Commission for investigation and report. The International Commission, however, may act upon its own initiative, and in such case it will notify both governments and request their co-operation in the investigation.

"The report of the International Commission shall be completed within one year after the date on which it shall declare its investigation to have begun, unless the high contracting parties shall extend the time by mutual agreement. The report shall be prepared in triplicate; one copy shall be presented to each government and the third retained by the commission to its file.

"The high contracting parties reserve the right to act independently on the subject matter of the dispute after the report of the commission shall have been submitted.

"Article IV—Pending the investigation and report of the International Commission the high contracting parties agree not to increase their military or naval programme unless some one from a third power shall commence such increase, in which case the menaced party, feeling itself menaced shall communicate the fact to the other contracting party, whereupon the latter also shall be released from its obligation to maintain its military and naval status quo.

"Article V—The present treaty shall be ratified by the President of the republic of Salvador, with the approval of the Congress thereof; and by the President of the United States of America by and with the advice and consent of the Senate thereof, and the ratifications shall be exchanged as soon as possible. It shall take effect immediately after the exchange of ratifications and shall continue in force for a period of five years; and shall thereafter remain in force until twelve months after one of the contracting parties have given notice to the other of an intention to terminate it."

In its projectors the fact that this treaty is made between one of the largest and one of the smallest of nations is regarded as exemplifying in the highest degree the true spirit of peaceful settlement of international disputes. The principle of the convention is that most disputes between nations can be peacefully adjusted if sufficient time is allowed to dissipate passion and for cool and reasonable consideration of the issues involved.

SACRAMENTO IS SWELTERING.

Intense Heat Prevails Over San Joaquin Valley and Records of Years Are Broken.

[BY A. P. NIGHT WIRE TO THE TIMES.]

SACRAMENTO, Aug. 7.—Intense heat prevailed over the Sacramento and San Joaquin valleys today. In many places temperature records which have stood for years were broken. In Sacramento the thermometer registered 108, two degrees higher than yesterday. It was the hottest city in the United States where Federal observations are taken, the temperature only been equalled twice in thirty-three years. Fresno and Red Bluff, and each reported 106 deg. Stockton and other cities in the San Joaquin delta region had temperatures varying from 100 to 107. At Woodland some thermometers registered 110.

"Hot and continued warm, with variable winds" is the prediction for tomorrow.

In Sacramento many laborers were compelled to retire from work from noon until sunset. The maximum temperature was recorded from 3:30 to

Fellowship.

SALVADOR SIGNS PEACE TREATY.

Agrees to Arbitrate Disputes Before Going to War.

Bryan Expects Other Nations Will Follow Example.

Senate Must Ratify Pact to Make It Official.

[BY L. C. SHEET WIRE TO THE TIMES.]

WASHINGTON, Aug. 7.—The first of the international peace treaties embodying Secretary Bryan's plans, was finally signed today. It was between the United States and Salvador and one will be sent to the Senate by each nation.

The scene of this convention virtually identical with the details of the international peace proposal submitted by Secretary Bryan to the nations of the world. Twenty-six countries, including most of the great powers, already have approved the plan in principle and it is probable that a number of other treaties will follow in rapid succession. All will be based on the same general lines.

TEXT OF TREATY.

The text of the treaty follows:

The republic of Salvador and the United States of America being desirous to strengthen the bonds of peace that bind them together, and to advance the cause of general peace have resolved to enter into a treaty for that purpose, and to that end have appointed as their plenipotentiaries:

The President of Salvador, Senor Don Roberto Mella, Envoy Extraordinary and Minister Plenipotentiary of Salvador to the United States; and, The President of the United States, Mr. William Jennings Bryan, Secretary of State.

The said plenipotentiaries, after having communicated to each other their respective full powers, which were found to be in proper form, agreed upon the following articles:

Article I—The high contracting parties agree that all disputes between them, of every nature whatsoever, which diplomacy shall fail to adjust, shall be submitted for investigation and report to an international commission, to be constituted in the manner prescribed in the next succeeding article; and they agree not to declare war or begin hostilities during such investigation and report.

Article II—The International Commission shall be composed of five members to be appointed as follows: One member shall be chosen from each country, by the government thereof; one member shall be chosen by the government from some third power; the fifth member shall be agreed upon by common agreement between the two governments. The expenses of the commission shall be paid by the two governments in equal proportions.

Article III—The International Commission shall be appointed within four months after the exchange of the ratifications of this treaty; and vacancies shall be filled according to the manner of the original appointment.

Article IV—In case the high contracting parties shall have failed to adjust a dispute by diplomatic methods they shall refer it at once to the International Commission for investigation and report. The International Commission, however, may act upon its own initiative, and in such case it will notify both governments and request their co-operation in the investigation.

Article V—The report of the International Commission shall be completed within one year after the date on which it shall declare its investigation to have begun, unless the high contracting parties shall limit or extend the time by mutual agreement. The report shall be prepared in triplicate; one copy shall be furnished to each government and one retained by the commission.

Article VI—The high contracting parties reserve the right to act independently on the subject matter of the dispute after the report of the commission shall have been submitted.

Article VII—Pending the investigation and report of the International Commission the high contracting parties agree not to increase their military programme unless some action or a third power shall compel such increase, in which case the party first menaced shall communicate the fact in like manner to the other contracting party, and the latter also shall be relieved from the obligation to maintain the military and naval status quo.

Article VIII—The present treaty shall be ratified by the President of the United States of America, by and with the advice and consent of the Senate thereof, and by the President of Salvador, with the approval of the Congress thereof; and the ratifications shall be exchanged as soon as possible. It shall take effect immediately after the exchange of ratifications and shall continue in force a period of five years; and unless six months before the expiration of that period either of the contracting parties shall have given notice to the other of an intention to terminate it, it shall remain in force one year longer and so on automatically from year to year.

In witness whereof the above named plenipotentiaries have signed this treaty in the English and Spanish languages and have hereunto affixed their seals.

Done in duplicate at the city of Washington this seventh day of August, A. D. 1913.

ROBERTO MELLA. [SEAL.]
WILLIAM JENNINGS BRYAN. [SEAL.]

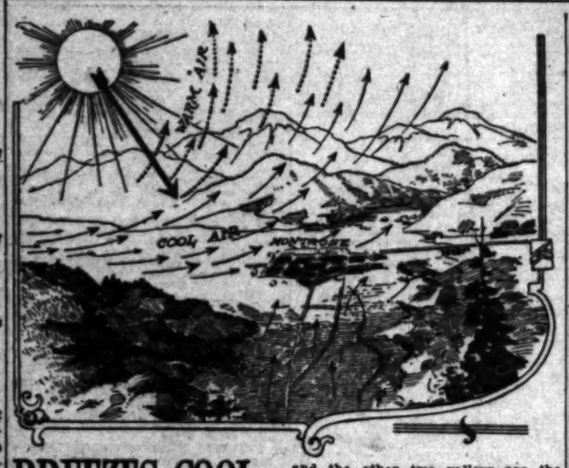

BREEZES COOL FOOTHILL SECTION

Peculiar Topography of Montrose District Responsible for Peculiar Phenomena.

Because of the peculiar topography of the land in the Montrose district at the junction of the Verdugo, La Canada and La Crescenta Valleys north of Glendale, the residents of Montrose report the presence of cool breezes at all hours of the day. This condition was particularly noticable during the recent hot spells.

Insomuch as the foothill districts are as a general rule the warmest, this peculiar condition in the heart of the Verdugo hills has attracted widespread attention.

The phenomenon has been explained in several ways. The solution that appears to be the most credible is the following: The Verdugo, La Canada and La Crescenta form a chimney, shaped like the letter "T". The Verdugo Valley is the main flue and the other two valleys are the arms or branch flues. The high Sierras, great blocks of granite, stand back of the branches. The sun shining on the southern side of these mountains creates an intense heat, causing the air to rise. This makes the draught and causes a constant though gentle current of air to rush up the chimney of Verdugo Valley and be carried off into space."

Montrose is 1400 feet above the sea, commanding an inspiring 20-mile view of green, winding valley and distant city.

At present there are eight beautiful homes nearing completion at Montrose. Altogether there are 14 building projects under way. Activity appears to be the Montrose slogan. Work has recently been started broad guaging the Glendale and Montrose car line. Soon the cars now in operation will be replaced by the big, red cars of the Pacific Electric.

The Holmes-Walton Company, owners and agents, 507-8-9 Grant Bldg., corner of Broadway and Fourth are conducting free auto parties to Montrose and return, twice daily. Those who go are required to call at the offices of the company for free tickets. Phones Home A3010, Main 4590. The ride over the new trolley line just completed is one of the most delightful trips of the kind in Southern California. The Montrose car leaves 15 minutes after the even hour from the corner of Brand and Broadway, Glendale.

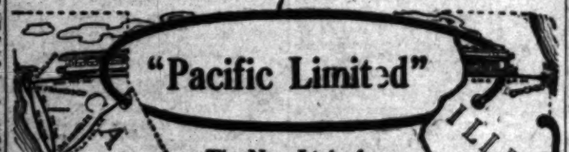

"Pacific Limited"

The New Line of Travel Comfort

Between West and East

No Change of Cars *No Extra Fare*

A train superb elegant, to carry you quickly and in solid comfort from the vast Pacific to the land of the inland seas. Leaves Los Angeles 9:00 a. m., arrives Chicago 9:15 a. m., third day, via the

Salt Lake Route—Union Pacific
Chicago, Milwaukee & St. Paul Line

Tickets, descriptive literature and full information
130 West Sixth Street, Los Angeles
D. T. BERRY, Commercial Agent

Superb Routes of Travel.

NO EXTRA CHARGE FOR BERTHS OR MEALS

Steamships GOVERNOR, Carrying 514 passengers. PRESIDENT, Carrying 503 passengers.

SAILING THURSDAYS

San Francisco Seattle or Tacoma

$6.35 1st class; $7.35 2nd class; $10.35, $17.35, 1st class $8.35 3rd class. $12.35 2nd class; $15.35 3rd class.

STEAMSHIP "QUEEN" carrying 231 passengers

SAILING SUNDAYS

San Francisco $7.35 1st class $5.35 3rd class Seattle or Tacoma $16.35 1st class $14.35 1st class $16.35 3rd class

Through tickets to all points in United States or Canada via San Francisco, Seattle, Victoria or Vancouver.

San Diego Daylight Excursions every Wednesday and Saturday morning, $2.50 one way; $4.00 Round Trip.

FINEST OF SERVICE. LARGE MODERN STEAMERS.

Ticket Office, 349 S. Spring St. Phones—Home A3333, Main 47.

BIG 3 BEAR BEAVER ROSE CITY

First Class $7.35 and $8.35 San Francisco--$5.35 Second Class

All Rates Include Berth and Meals

Next Sailing Monday, August 11th

SAILINGS.

Aug. 11, 16, 21, 26, 31. Sept. 5, 10, 15, 20, 25, 30.

SAN FRANCISCO, ASTORIA, PORTLAND—Without Change.

Through Tickets to All Points in United States and Canada via San Francisco, Portland and Puget Sound.

NEWEST, MODERN COASTWISE STEAMERS
THE SAN FRANCISCO & PORTLAND S.S. CO.

Passenger Licenses 134 404 481

C. G. KRUEGER, Dist. Pass. Agt., 617 S. Spring. Phones: Home A3751; Main 1904.

Canadian Rockies

SUMMER ROUND TRIP FARES TO

BANFF, LAKE LOUISE, FIELD, GLACIER

and other famous resorts. Stop-over privileges at all points. Get a complete change of climate. For descriptive literature and full information

CANADIAN PACIFIC

Call or Write
A. A. POLHAMUS
Gen. Agt., Pass. Dept.
701 So. Spring St., Los Angeles, Cal.

GREAT NORTHERN RAILWAY

—BEST ROUTE FOR—
Washington-British Columbia-Montana and
All Points East
IT COSTS NO MORE ON ONE-WAY TICKETS
J. W. Phalon, T. F. & P. Agent, 606 So. Spring St.
Tel. Broadway 1316. Home F1364.

Steamships.

SPECIAL RATES.

Around the World—1st Class, from $420. Honolulu, Tahiti, Australia, New Zealand and return, 1st class, $315.

Honolulu, Japan, Manila, China and return, 1st class, $163.50.

Special Rates to Alaska, San Francisco, Seattle, Portland, Victoria and Spokane; also to Panama, Central and South American Ports.

Citizens Trust and Savings Bank. (Steamship Department)
Home 261211; Main 1514. 201-210-S. Bdwy.

SYDNEY DIRECT LINE—San Francisco to Honolulu, 10 days via Honolulu and Samoa, the attractive and pleasant route. Steamer of 10,000 ton displacement (planned by British Lloyd's 100 A1).

$110 Honolulu, Samoa, Australia, New Zealand, Tahiti, etc. $125—GRAND TOUR SOUTH SEAS—$125 Honolulu, Samoa, Australia, New Zealand, Tahiti, etc.

ROUND THE WORLD—$420 1st cabin, $300 2nd cabin. Write for complete information and illustrated booklet.

Honolulu—Sailings Aug. 11, 26, Sept. 5, 20. Sydney every 28 days—Aug. 28, Sept. 23, Oct. 21, Nov. 18. Send for booklet. Oceanic S. S. Co.—673 Market St., San Francisco; or A. M. Culver, 334 S. Spring St., Los Angeles.

Style for the Stout Woman

Size is one thing, Style quite another. No stout woman need be styleless if she wears Warner's Rust-Proof.

The Corset That Changes Size to Style

yet does it so gently and comfortably, there is not a hint of cramping or discomfort.

Best of all, Warner's Corsets are so long wearing and so hold their style that you will find them a true economy in price, as well as a sound dress investment.

Over—Warner Models just for large women.

$1.00 to $8.00 Per Pair.

Hales

341-343-345 S. BROADWAY

Steamships.

HAMBURG-AMERICAN

Largest S.S.Co. in the WORLD

Over 400 Ships 1,306,819 TONS

"IMPERATOR"
WORLD'S LARGEST SHIP
SAILS AGAIN
AUGUST 30, 9 A. M.
and every three weeks thereafter. Booking passengers to arrive in LONDON and PARIS on sixth and in HAMBURG on seventh day. Books now open for season.

London, Paris, Hamburg

Amerika ..... Aug. 21, 11 a.m.
Pretoria ..... Aug. 28, 11 noon
Pres. Grant ..... Aug. 27, 12 noon
Imperator ..... Aug. 30, 9 a.m.
Kais'n Aug. Vic. Sept. 3, 10 a.m.
Rate cable only. Hamburg direct.
S. S. Pennsylvania and S. S. Pretoria sail from New Pier foot of 23d st., South Brooklyn. All other Sailings in this service from our Hoboken Piers.

MEDITERRANEAN

Gibraltar, Naples and Genoa
All steamers in this service leave from NEW PIER, 23d st., So. Brooklyn. Take 39th St. Ferry.
S. S. Moltke (12,500 Tons), August 26, 11 a.m.
S. S. Hamburg (11,000 Tons) Sept. 27, 10 a.m.

NEW CRUISE
ORIENT—INDIA
JAN. 15, 1914
DURATION 85 DAYS
Cost, including shore trips and all necessary expenses $700 and up.
Books now open.

Our Tourist Department arranges Tours by Rail or Steamer to all parts of the World. Write for information.

Hamburg-American Line, 160 Powell St., San Francisco, Cal., or German-American Savings Bank, Spring and Seventh Sts.; Hugh D. Rice Co. with Security Trust and Savings Bank, Fifth and Spring Sts.; Thos. Cook & Son, 212 South Spring St., and R.R. offices and agencies in Los Angeles

Tickets Mail

$8.35 TO SAN FRANCISCO

When you go from

LOS ANGELES to SAN FRANCISCO and SAN DIEGO

go by water. There's no smoke, dirt or noise, no cramped quarters. And to be sure of getting the superlative in comfort, pleasure and luxury engage passage on either the

Yale or Harvard

501—Passenger Licenses—507

"The Ships with the Perfect Service"

Sailings: Every Sunday, Tuesday, Thursday and Friday to SAN FRANCISCO. Every Monday and Saturday to SAN DIEGO.

Through tickets for Portland, Seattle, all Puget Sound and Alaska points.

ROUND TRIP RATES
For Tickets, Folders, etc., apply
PACIFIC NAVIGATION CO.
Phone F 3267 611 S. Spring St. Bdwy. 3288

$4.00 ROUND TRIP TO SAN DIEGO

Classified Liners.

Times Classified Rates. The rate for inserting Want Ads in The Daily Times is 1c per word each insertion; in the Sunday issue, 1½c per word each insertion; minimum charge, 25c; except under following classifications, the rate for which is 2c per word daily, 2½c per word Sunday. Minimum charge 50c daily, 25c Sunday: "Society Meetings," "Personals," "Special Notices," "Church Notices," "Miscellaneous," "Books and Bonds," "Money to Loan, Salary and Chances," "Physicians," "Medical," "Detectives," "Sanatoriums" and "Baths and Massage."

Minimum space for classified advertisements ordered for more than one insertion, 14 words.

Sunday real estate advertisements, to be classified properly, must be in The Times office before 9 o'clock Saturday night. Other classified "Want," "To Let," etc., received over counter or by telephone until 11 p.m. Saturday. Ads. received after closing hours for each division will be inserted under heading "Too Late to Classify." Rates 1½ cents per word.

The Sunday circulation of The Times exceeds 80,000 copies, and many "Want" ads received prior to its publication in the five other Los Angeles newspapers combined.

Telephone your want advertisements. Ring up The Times, Main 8200, Home 10201, any time of day or night, and secure prompt and careful attention.

The Times cannot guarantee accuracy or assume responsibility for error of any kind occurring in telephone advertisements.

The Times will not be responsible for more than one incorrect insertion of any advertisement ordered for more than one time.

Advertisers should retain receipts given by The Times in payment for "liners," as no mistake can be rectified without them.

The Times will not accept phone or verbal orders to discontinue or change "till forbid" advertisements.

SPECIAL NOTICES—

NOTICE—THIS IS TO NOTIFY ALL PERSONS not to sell anything to D. L. Kaufman of the firm of Kaufman & Bowyer, 1005 South Main st., to be charged to the firm of Kaufman & Bowyer, as I am selling for a dissolution of partnership. GEO A. BOWYER.

REMOVAL NOTICE—
ADOLPH DANZIGER, Attorney-at-Law, Suites 912-914 Higgins Bldg. Phone F1404.

PUBLICITY EXPERT WILL PREPARE PROSPECTuses, advertising, follow letters, etc., at reasonable rates. Address P, box 55, TIMES OFFICE.

PERSONAL—Business.

PERSONAL — PROF. ALTHOUSE, NOTED ASTROLOGER, now in Los Angeles; largest and most successful practice of any reader. Highest grade of work. 30 real Mothers, Frederick Wards, J. J. Morrows, Mollenks, Gaddis, Calvo, Schumann-Heink, ex-Gov. Pardee, Edisons, Bonns and many others. Dr. Larson writes: "I consider your work the most reliable of any reader in the United States." High-class patronage solicited. 539½ S. BROADWAY.

PERSONAL—

HENLEY.
WORLD'S NOTED PSYCHIC.

Before you go into anything of importance or undertake anything serious—a business or love, or marriage, or before you make any change—you should consult the master mind of psychics.

237 W. THIRD, near Hill.

PERSONAL—

MME. MASSON.

The noted palmist of London, Eng., may be consulted at 325 S. SPRING ST. by those desiring careful, scientific readings and advice. Don't judge from one of the foremost palmists of the day. HIGH-CLASS PATRONAGE SOLICITED.

PERSONAL—ALL PASSENGERS WHO SAW ME thrown off a Temple car at Figueroa and Temple st., at about 7:15 a.m. Thursday, Aug. 7, will favor me by kindly sending me their address. MORRIS STOLTZ, 1231 Rose ave.

PERSONAL—REFINED YOUNG MAN WOULD ACT as companion to or escort party going on tour or Xcl. Expenses. Address P, box 105, TIMES OFFICE.

PERSONAL—WANTED, TO ADOPT A CHILD FROM 2 months to 2 years old; by respectable party. Address Box 92, TIMES BRANCH OFFICE, Long Beach.

PERSONAL—WANTED COMPETENT LAWYER TO prepare and handle divorce case. Box 497, VENICE, Cal.

PERSONAL—MME. JOSEPHS OF CHICAGO, PALMist and psychic; reading 50c. 822 EAST 15TH ST. Take Griffith avenue car.

PERSONAL—EASTERN AVIATOR WOULD LIKE TO meet good promoter or picture manager. Address BR, box 45, TIMES OFFICE.

PERSONAL — THE EOGALENE ELECTRIC-HEAT-ing cabinet, demonstrated by MRS. DAVIES, 1016½ S. Broadway. Office 60 cts.

PERSONAL—A FASHIONABLE GOWN MAKES may be found by calling 306891.

PERSONAL—WANTED, AT MEDFORD, JENA March. Place paid for. Write or come home.

PERSONAL—ROMER—COME HOME OR WRITE. IDA.

PERSONAL—MME. ORA, PALMIST, PSYCHIC, test, 50c; reading in city. 2081½ S. SPRING.

WANTED—Help, Male.

WANTED—
Immediately—Immediately—Immediately.
Several middle-aged men under 40, with fair education, to prepare for Los Angeles letter carriers; starting salary $800; fine promotion; special entrance examination August 23. See Instruction Adv. Immediately, MR. HOFF, 629-630 Security Bldg.

Immediately—Immediately—Immediately.

WANTED—WE HAVE EXCELLENT OPENING FOR high-class HOUSE AND LOT SALESMAN, one knowing Wilshire values preferred; only live wires with successful records need apply. MUST HAVE MACHINE. SEE MR. DAVAND, ROBERT MARSH & CO., 215-24 TRUST & SAVINGS BLDG.

WANTED—FIRST-CLASS MAN TO ORGANIZE an established company with $150,000 assets, paying dividends and doing profitable business. Also two solicitors. Guarantee to right party. State experience; references and full particulars in first letter. Address P.O. Box 1225, SAN DIEGO.

WANTED—

SALESMAN

for only real harbor property selling rapidly. One waiting for permanent connection with party established 8yrs. See MR. COUTRAS, 1-20-12 st., with F. F. NEWPORT CO., 302 Central Bldg.

WANTED—WE HAVE GOOD, PERMANENT POSItions for high-grade, well-dressed salesmen in the following departments: Jewelry—Leather Goods—Notions—Salary of these positions, no object, if you can produce results. Apply at once, JACOBY BROS.

WANTED—YOUNG SINGLE MEN AS COMMISSARY clerks, R.R. construction work in California and Arizona. Must speak Spanish. Give full references and state age. Address LI, box 490, TIMES BRANCH OFFICE.

WANTED — STOCK SALESMAN, EXPERIENCED representative man to take entire charge; must have local people and conditions; reply cards furnished; your reply will not be used by any other advertiser. Address N, box 160, TIMES OFFICE.

WANTED — WE HAVE AN EXCELLENT OPENING for a high class subdivision salesman; one acquainted with city or adjacent territory preferred. See MR. MUNRO, ROBERT MARSH & CO., 215-234 Trust & Savings Bldg.

WANTED—EXPERIENCED MEN'S FURNISHING goods buyer and manager of department, large retail store, Arizona; prefer single man 30 to 40; salary $125 to $150. Apply EDUCATIONAL EXPERT CO., 201 Fay Bldg.

WANTED—A GOOD DELICATESSEN MAN WITH some knowledge of the grocery business; a competent man can secure a permanent position. Call Saturday afternoon or evening. JOHNSTON'S GROCERY CO., 1412 2nd st., Santa Monica.

WANTED—DENTIST, LICENSED OPERATOR, GOOD salary, permanent position to first-class man, in town of 15,000 population near Los Angeles. Address the J. W. EDWARDS CO., 610 Story Bldg.

WANTED—A YOUNG MAN WHO UNDERSTANDS dishwashing and can also attend to vegetables in delicatessen kitchen. JEKEL'S DELICATESSEN, 2008 Ocean Front, Ocean Park.

WANTED—GOOD PRESSER; must understand sewing and general repair work, in cleaning and pressing shop; must have ability. Address ARMAND ST. CRICQ, Ventura, Cal.

WANTED—EXPERIENCED MEN'S CLOTHING AND furnishing salesman, capable of handling window; good salary. Apply J. A. JEPSON & SONS, San Pedro, Cal.

WANTED—FACE ESTIMATOR, CAPABLE OF CLOSING large percentage; general future to live man. H. E. PACKARD, call after 4 p.m., New Times Bldg., 3rd floor.

WANTED—CAREFUL DRIVER FOR SMALL FAMILY auto for half of day, balance of time in store work or delivery. Steady place, wages $50 month. Address F, box 94, TIMES OFFICE.

WANTED—YOUNG EXTENSION CLERK, MUST BE good at figures. Salary $50. PACIFIC AUDIT & SYSTEM CO. SERVICE DEPARTMENT, 606 Fay Bldg.

WANTED—EXPERIENCED PACKERS IN RUG and furnishing goods. COHN, GOLDWATER & CO., 216 S. Los Angeles.

WANTED—3 FIRST-CLASS CARPENTERS; UNLESS you can do not apply; $3.50 per day. 1011 EVERETT ST.

WANTED—ELDERLY HOTEL CLERK FOR COUNtry hotel. Small wages, but good home. W., 438 S. SPRING ST.

WANTED—WINDOW TRIMMER FOR GENERAL store, small town, north, $75. 619 BYRNE BLDG.

WANTED—YOUNG MEN AND WOMEN; EXPERience not necessary. Apply MR. GROOMES, 440½ Pearl st.

WANTED—EXPERIENCED SALESMEN FOR SILKS. Good, permanent positions. Apply at once. JACOBY BROS.

WANTED—MAN TO TAKE CARE OF COUNTRY home. Understands horses. Home Phone GLENDALE 481.

WANTED—BOY OVER 18 YEARS OLD WITH wheel to make short deliveries and work in stores. 302 S. BROADWAY.

WANTED—3 NEAT APPEARING YOUNG MEN FOR city work. Apply 8 to 9 a.m. only. 626 WILCOX BLDG.

WANTED—
Immediately—Immediately—Immediately.
Several men under 40; reasonable schooling, good physique, to prepare for Los Angeles letter carriers. Starting salary now $800 per year; good promotion. Special entrance examination August 23. Instruction action necessary, as this application must be filed before August 15. See Instruction Adv. for successful coaching see MR. HOFF, 629-630 Security Bldg.

Immediately—Immediately—Immediately.

WANTED—

OPPORTUNITY FOR LIVE WIRE

A man of magnetic personality, who has diplomacy, ability and the faculty of getting strategically at it, may secure a pleasant, profitable and permanent position in charge of our sales department. Experience not preferred. Apply by letter, giving telephone number and references.

W. ROSS CAMPBELL COMPANY,
3rd Floor Realty Board Bldg.
621-23-25-27 South Spring st.

WANTED—SALESMAN—
Over the shoulders of a home building company that is one of the leaders in the business; short path to customers of one million dollars' worth of property and upward; financial backing of stockholders of the strongest in the city; men behind the company are well known, successful business men; a conservative, but aggressive, selling proposition; a constantly managed, profit-sharing, dividend-paying proposition; if you want your line with the new one—we have accomplished what others have. Inquire 212 UNION OIL BLDG.

WANTED—FOR U. S. ARMY, ABLE-BODIED UNmarried men between ages of 21 and 35; citizens of United States, of good character and temperate habits, who can speak, read and write the English language; information required by RECRUITING OFFICER, Pacific Electric Bldg., 422 S. Main st., Los Angeles, Cal.

WANTED—
Immediately—Immediately—Immediately.
10 boys, grammar school education, or better, over 18, to prepare for position clerk and letter carrier; here is your opportunity; splendid examination fixed for August 23. Immediate action necessary. Bring parent with you if possible. See Instruction Adv. See MR. HOFF, 629-630 Security Bldg.

Immediately—Immediately—Immediately.

WANTED—
Several men who have had some experience as janitors. Apply to Supt.'s office, BARKER BROS., 724 S. Broadway, before 10 a.m.

WANTED—MAN AND WIFE, RANCH, $75 AND found; boss and wife, private family, $60 and found; chef, city, $20; carpenter, $3.50; apartment house, $40; waiters, $10 and $12; 4 boys here, $8 and $10; second cook, $14; cook's helper, $12; kitchen men, parties and fish, $45 to $60 to $10; nurse, $20 and found, SMITH'S EMPLOYMENT AGENCY, 324½ S. Main.

WANTED—MEN, WE WILL TEACH YOU A TRADE for your work; only a few months required; automobiles, electricity, gasoline, brickjaying; yours experience not necessary; 1400 members placed; contract jobs; fine ad. in "Learn Trades," UNITED CONTRACTING CO., offices 625 Pacific Electric Bldg. Main 5744, F 2744.

WANTED—MEN AND BOYS TO LEARN A GOOD paying trade; automobile driving, repairing, electricity, machine operating; we guarantee to teach you; have failed because of poor facilities. Nothing worth while can be obtained for nothing. See our ad. next week. Note wanted—"Learn Trades." NATIONAL SCHOOLS, 1215 W. 7th st.

WANTED—AT ONCE, FIRST-CLASS AUTO REPAIRman; one familiar with all makes of cars. Must be first-class mechanic; no others need apply. Call 924 E. 4th st. Apply GUARANTEE GARAGE, 2nd and Bunker Hill Ave. Phone Main 1304.

WANTED — THE LARGEST LAND COLONIZATION company in California wants two land salesmen; must be men of ability and experience; good territory full of buyers. This is one of the largest in California. Sales last week over $25,000. Address S, box 462, TIMES BRANCH OFFICE.

WANTED—
Immediately—Immediately—Immediately.
Several clerks, not afraid of work, to prepare for letter carriers' examination; special evening class examination, August 23. See Instruction Adv. for successful coaching see immediately, MR. HOFF, 629-630 Security Bldg.

Immediately—Immediately—Immediately.

WANTED—
OPPORTUNITY FOR LIVE WIRE
A man of magnetic personality, who has diplomacy, ability and the faculty of getting strategically at it, may secure a pleasant, profitable and permanent position in charge of our sales department. Experience not preferred. Apply by letter, giving telephone number and references.

W. ROSS CAMPBELL COMPANY,
3rd Floor Realty Board Bldg.
621-23-25-27 South Spring st.

WANTED—SALESMAN—
Over the shoulders of a home building company that is one of the leaders in the business; short path to customers of one million dollars' worth of property and upward; financial backing of stockholders of the strongest in the city; men behind the company are well known, successful business men; a conservative, but aggressive, selling proposition; a constantly managed, profit-sharing, dividend-paying proposition; if you want your line with the new one—we have accomplished what others have. Inquire 212 UNION OIL BLDG.

WANTED—FOR U. S. ARMY, ABLE-BODIED UNmarried men between ages of 21 and 35; citizens of United States, of good character and temperate habits, who can speak, read and write the English language; information required by RECRUITING OFFICER, Pacific Electric Bldg., 422 S. Main st., Los Angeles, Cal.

WANTED—
Immediately—Immediately—Immediately.
10 boys, grammar school education, or better, over 18, to prepare for position clerk and letter carriers; here is your opportunity; splendid examination fixed for August 23. Immediate action necessary. Bring parent with you if possible. See Instruction Adv. See MR. HOFF, 629-630 Security Bldg.

Immediately—Immediately—Immediately.

WANTED—
Several men who have had some experience as janitors. Apply to Supt.'s office, BARKER BROS., 724 S. Broadway, before 10 a.m.

WANTED—MAN AND WIFE, RANCH, $75 AND found; boss and wife, private family, $60 and found; chef, city, $20; carpenter, $3.50; apartment house, $40; waiters, $10 and $12; 4 boys here, $8 and $10; second cook, $14; cook's helper, $12; kitchen men, parties and fish, $45 to $60 to $10; nurse, $20 and found, SMITH'S EMPLOYMENT AGENCY, 324½ S. Main.

WANTED—MEN, WE WILL TEACH YOU A TRADE for your work; only a few months required; automobiles, electricity, gasoline, brickjaying; yours experience not necessary; 1400 members placed; contract jobs; fine ad. in "Learn Trades," UNITED CONTRACTING CO., offices 625 Pacific Electric Bldg. Main 5744, F 2744.

WANTED—MEN AND BOYS TO LEARN A GOOD paying trade; automobile driving, repairing, electricity, machine operating; we guarantee to teach you; have failed because of poor facilities. Nothing worth while can be obtained for nothing. See our ad. next week. Note wanted—"Learn Trades." NATIONAL SCHOOLS, 1215 W. 7th st.

WANTED—AT ONCE, FIRST-CLASS AUTO REPAIRman; one familiar with all makes of cars. Must be first-class mechanic; no others need apply. Call 924 E. 4th st. Apply GUARANTEE GARAGE, 2nd and Bunker Hill Ave. Phone Main 1304.

WANTED — THE LARGEST LAND COLONIZATION company in California wants two land salesmen; must be men of ability and experience; good territory full of buyers. This is one of the largest in California. Sales last week over $25,000. Address S, box 462, TIMES BRANCH OFFICE.

WANTED—
Immediately—Immediately—Immediately.
Several clerks, not afraid of work, to prepare for letter carriers' examination; special evening class examination, August 23. See Instruction Adv. for successful coaching see immediately, MR. HOFF, 629-630 Security Bldg.

Immediately—Immediately—Immediately.

WANTED—DEMONSTRATORS AND CANVASSERS for a new proposition to be placed on the market; clean-cut, wide-awake, hustling men only; efficient men and women only. Apply at factory office, between 10 and 12 a.m. or 2 and 4 p.m. ALHAMBRA-SHUMWAY-HEINEMAN-CO CONFAIR, 1 to 949 E. Los Angeles st.

WANTED—FIRST-CLASS EXPERIENCED GARAGE mechanic and repair man; must be a good mechanic. Wages $25 per week to right man. AUTO GARAGE, ENGLEWOOD GARAGE, Inglewood, Cal. Phone 274.

WANTED—
CARPENTER FINISHERS AND PAINTERS.
Good opening for right man desiring to locate in rapidly growing new town. Should be in position to invest and help finance. Inquire 319 S. HILL ST.

WANTED—ARE YOU SATISFIED WITH YOUR present income? If not, come in and let us show you how you can materially increase it without interfering with your present position. Inquire 319 S. HILL ST.

WANTED—STENOGRAPHER AND UNDERWOOD operator, for position, with large corporation, where advancement is certain, salary $75. Must be rapid. MERCANTILE REFERENCE ASSOCIATION, 302 Higgins Bldg.

WANTED—I WANT A YOUNG MAN WITH SOME business ability, and good moral character, to fill good place in my retail department. EDW. C. CRISS CO., 709 S. Hill. Ask for Clark.

WANTED—TUCKER'S HOTEL RESTAURANT EMployment Agency, 211½ W. 2nd st. Cooks, $70; baker, $70; extra cooks, bakers, waiters, porters, women, boys, dish washers. Call TUCKER'S.

WANTED—YOUNG MAN WITH SOME KNOWledge of printing and set-up work to run small job press in large candy factory. Good chance for advancement. Address O, box 1264, TIMES OFFICE.

WANTED—ELDERLY MAN TO CARE FOR LAWN and flowers and do light work around country home; will give good home and small wages. See MR. BONNELL, Auditor's Office, Hall of Records, between 12 and 1 o'clock.

WANTED—MAN ACCUSTOMED TO HARD work that wants steady job. ATLAS SAND AND GRAVEL CO., Ave. 45 and Arroyo Seco.

WANTED—I FLAT WORK WASHER, 1 WRINGER man, 1 to help. NEW METHOD LAUNDRY, 402 E. 6th.

WANTED—YOUNG MAN TO STUDY LAW IN OUR office. Apply 321 WASHINGTON BLDG., 3rd and Spring sts.

WANTED — MEN FOR OUTSIDE SUBSCRIPTION work. Sunset Magazine, ground floor, PACIFIC ELECTRIC BLDG.

WANTED—SALESMEN TO SELL SUNSET BEACH lots; liberal remuneration. SO. COAST IMPROVEMENT CO., 910 Central Bldg.

WANTED — MEN TO LEARN BARBER TRADE. Special offer for 30 days. See adv., Instructions. SANITAS BARBER SHOP, 130 E. Fifth st.

WANTED—FIRST-CLASS SALESMEN CAN FIND permanent and profitable employment by calling at 645 S. SPRING ST.

WANTED—BOOK-KEEPERS AND STENOGRAPHERS seeking positions to register with ACCOUNTING EXPERTS CO., 410 Delong Bldg. Home F2277.

WANTED—CAN'T SECURE EMPLOYMENT? SEE Southern California Chamber of Commerce, 10th floor. NATIONAL BUSINESS COLLEGES.

WANTED—MEN, IMMEDIATELY; EXPERIENCE unnecessary; good salary; permanent; call forenoon. KOHLER STUDIO, 317½ S. Broadway.

WANTED—SALESMAN WITH SOME EXPERIENCE for new business to take charge of business. 1063 VAN NUYS BLDG.

WANTED—Help, Male.

WANTED—SUMMEL, BROS. & CO.
Employment Agents.
Established 1891.
Largest and Best Equipped Office on the Pacific Coast.
Phones: Main 560, Home 10760.
116-118 E. Second st.

Young man, act as R.R. conductor, $75; motorcyclist, country, $2.50; auto mechanic, carriage, 40c hour; mill man, mine, $120; pattern maker, 60c hour; machinist, bench, 60c hour; pressman, cleaner, city, $2.50; carpet layer and maker, $90; top wagon; furniture salesman, top wages; linotype vest cutter, $75; grocery clerk, $12; general merchandise clerk, Nevada, $60 and room.

Man and wife, cook and chambermaid, $75 etc.; married blacksmith, $2.50 and house; 50 ranch hands, $35 to $40 etc.; irrigator, $40 etc.; 9 millers, $60 etc.; milk wagon driver, $50.

50 Laborers, New Mexico.
Free Fare.

Many other jobs, too numerous to mention.

WANTED—
Immediately—Immediately—Immediately.
Some bright young men about 20 years old to prepare for Los Angeles postoffice clerks; immediate action necessary for special entrance examination August 23. See Instruction Adv. For successful coaching see immediately MR. HOFF, 629-630 Security Bldg.

Immediately—Immediately—Immediately.

WANTED—
Real estate salesman to close an accumulation of live leads, 2 days old, on fastest selling subdivision on the market. Quick, big money. Call 8 o'clock this morning.
901 STORY BLDG.
Sixth and Broadway.

WANTED—THOROUGHLY EXPERIENCED RETAIL grocery salesman, also salesman who has had experience as delicatessen man; permanent position with old established concern; must be under 35 years of age and able to give references as to character and ability. In answer state nature of experience, age and salary expected. Address O, box 466, TIMES BRANCH OFFICE.

WANTED—YOUNG MAN ABOUT 18 OR 19, ACcounting department large wholesale house; one for one understanding the principles of bookkeeping. Good opportunity for promotion. State experience, if any. Address X, box 336, TIMES BRANCH OFFICE.

WANTED—SEVERAL RELIABLE AND ENERGETIC men; result-producing men to solicit delinquent accounts for a collection agency. Salary to right party, $25 and commission. Apply 610 SAN FERNANDO BLDG.

WANTED—STUDENT, MANUMAL OR ARMIhand mechanical draftsman's ability to attempt architectural drawing desired; you can do our work without interference with your school arrangements; state salary wanted. Address K, box 350, TIMES BRANCH OFFICE.

WANTED—ENERGETIC YOUNG MAN TO SOLICIT and collect, experienced preferred, for a good man that is a genuine chance to make a responsible place for himself. Apply 623 CONSOLIDATED REALTY BLDG.

WANTED—AN EXPERIENCED WHOLESALE DYE house driver, one who has an established route; some other need apply. SUTTORIUM DYE WORKS, 1138 San Pedro.

WANTED—MAN WHO HAS HAD SOME EXPERIence in bench molding, also young man who wants experience in machine shop. WATT MOULDING SUPPLY CO., 2414 Santa Fe ave.

WANTED—EXPERIENCED RUG AND FLOOR COVERING SALESMAN; REFERENCES REQUIRED. APPLY IN PERSON TO SUPERINTENDENT, LANDRY DOOR GOODS CO.

WANTED—HYDRAULIC ELEVATOR BOYS, ELECtric elevator boys, cooks, janitors, dish washers, SECURITY EMPLOYMENT OFFICE, 452½ South Broadway, Room 31. Come early.

WANTED—CLERK FOR APARTMENT HOUSE; all-around man; $20 to $25; lone boys, cafeteria, $5 and meals; elevator boys, $40 and meals. HENNESS & HUNTER, 224 S. Spring, Room 407.

WANTED—GROCERY CLERK WHO IS THOROUGHly trained, accurate and well recommended; must have local acquaintance; $12 to start. Address O, box 1264, TIMES OFFICE.

WANTED—LIVE MAN TO SHOW PROPERTY. Prove experience unnecessary. Can make $100 to $300 per month. Send references. Real estate man. Call at once. 645 S. SPRING ST.

WANTED—NEAT APPEARING SHOE SALESMAN. Man who is capable and experienced in fitting men and ladies. Shoe in up-to-date shoe store. 302 S. BROADWAY.

WANTED—BOY, BRIGHT, SNAPPY, CLEAN BOY, 14 to 16 years old; good chance, $3 a week to start; must have school record to work. Address E, box 500, TIMES BRANCH OFFICE.

WANTED—AN EXPERIENCED FANCY SHOTGUN and rifle barrel polisher, steady and steady work; right man. SUTTORIUM DYE WORKS,

Classified Liners.

WANTED— Help, Female.

NOTE—Applicants for positions are advised not to send original recommendations in answer to ads. Duplicates only.

WANTED—

YOUNG WOMEN
Graduates
PERMANENT POSITIONS
as
TELEPHONE OPERATORS.
SALARY PAID WHILE LEARNING,
and
RAPIDLY INCREASED.
48 week lessons allowed.

The Work is
QUIET and SCLUDED.
EXCEPTIONAL OPPORTUNITIES
FOR
ADVANCEMENT.

Employment Office Open
9:30 a.m. to 1:30 p.m.

THE PACIFIC TELEPHONE AND TELEGRAPH CO.,
Sixth Floor Edison Bldg.,
224 W. Seventh st.

WANTED—COOK, 4 IN FAMILY, SMALL AMOUNT washing; $30; cook and housework, 2 in family, $30; cook, $30; cook and housework, 3 in family, $30; cook, 2 in family, $30; cook, 3 in family, $30; cook, 4

Classified Liners.

TO LET—Rooms, Offices, Business Sites.

TO LET—

GET IN THE CROWD.

Offices and desk room in the best ground-floor location on Hill st., corner Third st., right in the middle of a continuous stream of people going by every day and hour; don't shut yourself up in a Hill Street hole of an office away off from the crowd, put in the crowd and do business; we have one fine large office with fireproof vault, also desk room which we will rent to high-class men for investments, stocks and bonds, gas, oil, mining, industrial or commercial property, or other real estate or business of kindred nature; apply to SEMINOLO LAND AND IMPROVEMENT CO., 239 S. Hill st. Ask for Mr. McLean.

TO LET—

613 SOUTH SPRING STREET.

Large and light rooms in the centrally located, well lighted and ventilated home of The Times Branch Office; the best location in Los Angeles; particularly suitable for railroad or steamship offices.

APPLY
THE TIMES-MIRROR COMPANY,
BROADWAY AT FIRST STREET,
OR
613 SOUTH SPRING STREET.

TO LET—FOR LEASE—

FIGUEROA STREET,
NO. 7 CAR,
BETWEEN 10TH AND 11TH.

We are sole agents and can make most advantageous lease. It will pay to investigate at once.

REIFSNEIDER-LA CLAIRE CO.,
602 H. W. Hellman Bldg.
Sole Agents.

TO LET—

STOREROOM,
BROADWAY. BROADWAY.
STOREROOM.

One of the best locations at a rental much below the market value if rented at once. Long lease to responsible tenant.

HOTT C. HUNTLEY COMPANY,
434 PACIFIC ELECTRIC BLDG.

TO LET—5TH AND MAIN STS.

Several fine suite of offices with large windows on Main and Sixth sts. Long lease and reasonable rent.

PACIFIC ELECTRIC BLDG.
HOT C. HUNTLEY CO. Agents.
Room 434 P. E. Bldg.

TO LET — SACRIFICE, FINEST SUITE OFFICES, Story Bldg., Sixth and Broadway; we obtained lease at very low rate, and will sacrifice; carpets, etc., all down and in splendid condition; choice; apply HARRY H. CULVER COMPANY, 322½ S. Story Bldg.

TO LET—WANT GOOD TENANT FOR STORE room, 1014 W. Seventh st. Walking distance, special inducements. Telephone MR. ELDRIDGE, owner, Broadway 4265; A1062.

FOR LEASE—BUILDING AT 2216 S. MAIN, 50x 150, concrete floor, offices, work benches, power, etc.; unobstructed floor; fine location for repair shop, or garage, or any business requiring room; inquire between 9 and 10 a.m., or to 1200 W. NINTH ST.

TO LET — STORE ROOMS IN NEW FIREPROOF building, corner N. Broadway and Ostos. Apply on premises, or 1200 W. Ninth st.

TO LET — OFFICE IN WHOLESALE DISTRICT, plenty of light, every convenience, PACIFIC WAREHOUSE AND BROKERAGE CO., 323 E. 2nd st. Phone Main 8086; A1808.

TO LET—DESK SPACE WITH OR WITHOUT DESK in light, nicely furnished office; best telephone and stenographic service. 635 SECURITY BLDG.

TO LET—DESK ROOM, OR PRIVATE OFFICE, IN attractively furnished law office. Outside rooms, reasonable. Telephone 716, 717, 718 MERCHANTS' TRUST BLDG.

TO LET—OFFICE SPACE IN FINELY APPOINTED suite with all modern conveniences. Apply 840 UNION OIL BLDG. Ask for Mr. Brandenburg.

TO LET — SMALL STORE, PRESTON HOTEL, Main st., Los Angeles. Apply 326 JOHN T. ALVARADO.

TO LET—DESK SPACE WITH TYPE. FREE USE OF BOTH PHONES. F. H. TRUE, 715 STORY BLDG.

TO LET—HALF OF FURNISHED OFFICE, USE OF phone and typewriter. Call from 9 to 12 a.m. 818 SECURITY BLDG.

TO LET—OFFICE SPACE, FURNISHED IF DESIRED, in choice location on ground floor, best location off Hill st. Call at 746 S. HILL ST.

TO LET—FURNISHED OFFICE AND FURNISHED room. ALBERT H. BEACH CO., 214 Douglas Bldg.

TO LET—PLEASANT DESK SPACE, PRIVATE OFfice, central; both phones, 98. 726 CITIZENS' NAT. BANK BLDG.

TO LET—DESK ROOM. REAR, 304 E. 4TH ST. Room, Call 19481.

TO LET—DESK SPACE INCLUDING DESK IN SECurity Bldg., $15. MAIN 5154, F2080.

TO LET—OFFICE SPACE. APPLY 505 VAN NUYS BLDG.

TO LET—DESK ROOM, INCLUDING DESK, BOOTH chair or seats only. Both phones. 308 PACIFIC ELECTRIC BLDG.

TO LET—501 VAN NUYS BLDG., DESK AND chair or seats only. Both phones. 308 PACIFIC ELECTRIC BLDG.

TO LET—SMALL STORE, 216 E. 3RD ST., $20 per month.

TO LET—WILSHIRE ELEGANT LARGE CORner office. Call 401 VAN NUYS BLDG.

TO LET—OFFICE SUITE IN STRONG OIL BLOCK on Hill st. Desk, chairs. Reasonable rate.

TO LET—LARGE FRONT ROOM FOR DRUG STORE, new building. 3802 S. HOOVER.

TO LET—GROUND FLOOR DESK SPACE. 618 S. SPRING ST.

TO LET—Poultry Ranches.

TO LET—FOR LEASE OR SALE—5 ACRES AND house, $20 a month, or will sell 10 acres and house or acre and house at auction, Saturday, August 9, 2 p.m. Call MR. WILLIAMS, Phone Home 60855.

TO LET—5-ACRE CHICKEN RANCH, IN CITY limits, close to car line; thoroughly equipped; 4-room house, $15 per month. MARKIN, 806 B. 2nd st.

TO LET—Beach Property.

TO LET—

SANTA BARBARA BY THE SEA.
EDGERLY COURT.
W. SALT AND CHAPALA STS.

Most beautiful apartment-house on the Coast. Reasonable rates. Private baths.

TO LET OR LEASE—AT NEWPORT, BEACH five room furnished cottage, all modern conveniences, ideal location, facing bay. Ready August 1. Phone 1, EDGEMOOR, 626 Security Bldg. Phones: A2603, Main 4537.

TO LET—NEW FURNISHED BUNGALOW, MODern, bath, gas, electric light; accommodations for family of four. Close in, 2220 PITCH AVE., Harmon Tract. $8 per week. Phone 72442R.

TO LET—FURNISHED 2 AND 3-ROOM BUNGAlows, close to car line; thoroughly cottoned; 4-room house, $20 per month. MARKIN, 806 B. 2nd st.

TO LET—Wilshire Boulevard Property.

TO LET—SANTA BARBARA BY THE SEA.
EDGERLY COURT.
W. SALT AND CHAPALA STS.

Most beautiful apartment-house on the Coast. Reasonable rates. Private baths.

TO LET—

Country and Suburban Homes.

TO LET—2 ACRES, 62ND ST., BETWEEN VERmont and Hoover, California house, barn, hen-house, $45. Phone owner, 54280; daytime, A4236. 710 UNION OIL BLDG.

FOR SALE—

Houses.

FOR SALE — WILSHIRE BARGAIN, ACCOUNT leaving city, will sacrifice; attractive story and a half 7-room bungalow, 6-car garage, Western ave. car line. For particulars see OWNER, 4843 Rosewood ave. Phone 58243R.

FOR SALE—MODERN 5-ROOM RESIDENCE IN choice Glendale location, $2500. Both car lines. Cash or smaller home. Investigate. Owner, PHONE 561S1.

FOR SALE—MODERN 6-ROOM BUNGALOW IN BEST part of Ontario, between Euclid and Vine sts. Price $3500. C. M. SMITH, box 308, Ontario.

FOR SALE—5-ROOM MODERN BUNGALOW, ON car line, 16 blocks from post-office; new; 50-ft. lot; fireplace, buffet, beam ceiling, all built-in; $2500; $500 cash, balance $25 per month. PHONE HOME 61868.

FOR SALE—7-ROOM MODERN CHALET, JUST COMpleted, hardwood finish; equity for cash or good car; small mortgage. 2414 EIGHTH AVE.

FOR SALE—PROFITS SACRIFICED, 4 BUNGALOWS new, modern in last detail, 5 and 6 rooms, all choice locations; buy now, save $500. For appointment phone AVARS, Wilcox 2144.

FOR SALE—MY HOME AT 904 W. 87TH ST., 6 rooms, everything modern, lawn, flowers, shade; cement 2 car lines; can arrange easy terms. Call 26190 owner.

FOR SALE—$1000 CASH WILL HANDLE HOUSE and lot on Union near Ninth; fine investment; half this balance terms. MACK MORRIS, 347 This Bldg. Phone Main 8207, Home 10207.

FOR SALE—MODERN BUNGALOW IN SOUTHWEST part of the city; will sell my equity at sacrifice on account of change in business. Call BOYLE-HEIGHTS 1277.

FOR SALE—5-ROOM BUNGALOW IN SOUTHWEST part of city for sale or trade. Owner needs money. R. S. COVEY, 801 W. 47th st. Phone 26891.

FOR SALE—BEAUTIFUL 5-ROOM HOME, LARGE lot, 1 W. Adams, near JULIET. W. Adams car. Phone West 1847.

FOR SALE — MODERN 7-ROOM BUNGALOW, built-in features, cabinet kitchen, laundry in basement, high ground. $3000. Phone EAST 1423.

FOR SALE—OWN YOUR OWN HOME. WE CAN sell you new bungalows just like rent; come in or we will show you. H. L. MILLER & CO., 324-5 Union Oil Bldg. Broadway and Spring.

FOR SALE — 11-ROOM HOUSE IN SOUTHWEST location, convenience; owner, rent, lot 100x150; 2008 WORTH AVE. West 6826.

FOR SALE—NEW, ARTISTIC 7-ROOM BUNGALOW, fine fir, Bimini Car. Owner, PHONE 58554.

FOR SALE—SACRIFICE, 6-ROOM MODERN BUNgalow, $2800 cash. 2132 ECHO PARK AVE.

FOR SALE—

HOUSES AND LOTS IN
BEAUTIFUL
HOLLYWOOD.

We have the best complete listing of houses and lots in Hollywood.

HOUSES FROM $4250 UP.
LOTS FROM $1250 UP.

Phone or call for auto appointment.

Hollywood Department,
JANES INVESTMENT COMPANY,
611-613 South Hill st.
Home 10945. Broadway 2692.

FOR SALE—

FURNISHED BUNGALOW
5 ROOMS—NEW.
$200 CASH.

Modern in every detail. New, just completed, fine 5-room built-in bungalow; oak floors, mantel ceiling, 3 bedrooms, cabinet kitchen, front porch, rear porch, concrete walk, lawn, fence, shed, chicken run, etc.; 50-ft. lot; close to Western ave. car; completely furnished, all ready to move into; 20 minutes from downtown; for $200 cash, $25 per month, including interest. The chance of your life to own a complete home in a choice location at a very low price and on terms within your reach.

See Mr. Lynd, at our office on tract every day, including Sunday. Take Hollywood car to Spring st., get off at Manchester and walk one block east. Or call at our office and we will take you out in our auto.

CONSOLIDATED HOME BUILDERS,
212 Union Oil Bldg. Seventh and Spring sts.

FOR SALE—A FAMOUS BUNGALOW.

Exterior and floor plans pictured in one of the largest eastern Architectural Magazines. Contains every comfort of its design, location, and the beautiful mountain and valley view to be had from the elevation nearly.

Five rooms, wall bed in "one-air" sleeping porch, all built-in features, including china cabinet, buffet, etc.; panel dining room, beamed ceiling, fireplace; large living room, beamed ceiling, fireplace; large bedroom, bath, tub has solid brass enameling to the floor.

Electricity, gas, sewer in, paved streets, pleasure, home, fresh artistic finish.

THINK OF IT!

PAY $1250
AND MOVE IN.
$20 to $40 per month.

Come in and see photographs of these beautiful modern homes.

Our automobiles are at your service. We will be pleased to show you.

See MR. GIFFEN, Mgr. Home Dept.
WESTERN BUILDING & INVESTMENT COMPANY,
Suite 310 J. W. Van Nuys Bldg.,
7th and Spring sts.
Phones 60195; Main 1273.

FOR SALE—

HOUSES AND LOTS IN
BEAUTIFUL
HOLLYWOOD.

We have the best complete listing of houses and lots in Hollywood.

HOUSES FROM $4250 UP.
LOTS FROM $1250 UP.

Phone or call for auto appointment.

Hollywood Department,
JANES INVESTMENT COMPANY,
611-613 South Hill st.
Home 10945. Broadway 2692.

FOR SALE—

FURNISHED BUNGALOW
5 ROOMS—NEW.
$200 CASH.

Modern in every detail. New, just completed, fine 5-room built-in bungalow; oak floors, mantel ceiling, 3 bedrooms, cabinet kitchen, front porch, rear porch, concrete walk, lawn, fence, shed, chicken run, etc.; 50-ft. lot; close to Western ave. car; completely furnished, all ready to move into; 20 minutes from downtown; for $200 cash, $25 per month, including interest. The chance of your life to own a complete home in a choice location at a very low price and on terms within your reach.

See Mr. Lynd, at our office on tract every day, including Sunday. Take Hollywood car to Spring st., get off at Manchester and walk one block east. Or call at our office and we will take you out in our auto.

CONSOLIDATED HOME BUILDERS,
212 Union Oil Bldg. Seventh and Spring sts.

FOR SALE—A FAMOUS BUNGALOW.

Exterior and floor plans pictured in one of the largest eastern Architectural Magazines. Contains every comfort of its design, location, and the beautiful mountain and valley view to be had from the elevation nearly.

Five rooms, wall bed in "one-air" sleeping porch, all built-in features, including china cabinet, buffet, etc.; panel dining room, beamed ceiling, fireplace; large living room, beamed ceiling, fireplace; large bedroom, bath, tub has solid brass enameling to the floor.

Electricity, gas, sewer in, paved streets, pleasure, home, fresh artistic finish.

THINK OF IT!

PAY $1250
AND MOVE IN.
$20 to $40 per month.

Come in and see photographs of these beautiful modern homes.

Our automobiles are at your service. We will be pleased to show you.

See MR. GIFFEN, Mgr. Home Dept.
WESTERN BUILDING & INVESTMENT COMPANY,
Suite 310 J. W. Van Nuys Bldg.,
7th and Spring sts.
Phones 60195; Main 1273.

FOR SALE—

COMMONWEALTH HOME BUILDERS,
212 Union Oil Bldg. Seventh and Spring sts.

FOR SALE—

"DON'T FAIL TO SEE THIS."
$2275.
$200 cash, balance $25 per month.

By owner. New 5-room and bath modern bungalow, all up-to-date features, hardwood floors, cabinet kitchen, screen porch with laundry tray, pergola, stationary tubs, shingle roof, cement walks, yard lot with fruit trees; sidewalks and lawn in. Take Main st. car to Fourth car, get off at Eagle Rock ave. car, Fairmount car to end then FAUL THEIM. 1823 Fairmount Way.

FOR SALE—1½-STORY SIXTH CHALET, SOUTH on beautiful Harvard Blvd.; well surrounded by fine homes; just finished; 6 rooms, basement, fireplace, etc. Good car service. This is close in and desirable; price $4500. Only $500 cash, balance easy monthly payments. Owner on tract every day, including Sunday. Take University car marked Vermont, get off at Blvd st. and walk one block west.

CONSOLIDATED HOME BUILDERS,
212 Union Oil Bldg. Seventh and Spring sts.

FOR SALE—A UNIQUE MOUNTAIN HOME AND ers cobblestone bungalow (not on 50 foot lot) but 200 acres improved; fruit and garden land, running water, gas, etc.; only $4500. Terms. MILLER, (Agent.) 327 Bisel. 65400.

FOR SALE—HOUSE, 16 ROOMS, $6000; 6-ROOM, $4000; double 4 rooms, $3500; 5-room, $2500; 7-room, Redlands, $2500; 5-room, $2200; 4-room, $1800; 4-room, $2000; Main 3604. 302 Bryson, W. E. ARMANTAGE.

FOR SALE—OR LEASE—5-ROOM COTTAGE, CALL evenings or phone; WEST 6046. Address 2106 E. FIGUEROA, Mr. Craig.

CONTRACTORS— and Builders.

ARE YOU GOING TO BUILD?

Do you want to build a residence?
Do you want to build an apartment house?
Do you want to build a business building?
For the past year we have had connection with the drawing department of the Architectural Club of Los Angeles, and while there we drew the plans for Garrett & Blyth, and which drew us the highest bid. Garrett & Blyth had created many large building in the city.

If you want plans drawn
If you want a building put up.

If you want a building altered,

we will be very glad to have you consult our building department.

We have it. It is one of the best organizations in the city. We use the best of materials and best of workmanship and are conscientious in our work. If you consult us you will be glad you did. Let's get over with it. It will cost you nothing for ideas and estimates.

We have hundreds of stock plans for bungalows and residences and you are welcome to look them over.

C.R.M.B.CO.
THE LAWRENCE R. BURCK CO.,
5th Floor, Realty Board Bldg.
631 South Spring st.
Phones Home 10688,
Main 6021.

WE BUILD DIRECT FROM OUR OWN LUMBER AT cost.

7 rooms, $75 1 $100; 4 rooms, $200.
5 and 6 rooms, $250 to $1200.
See our plans, $1000 to $5000.
We cover all kits, city or country.
Estimating Department.
P. J. LEARER & CO., Contractors, $15 to $20 Story Bldg., cor. Second and Main. 60304. Main 8424.

WILL BUILD YOU A BUNGALOW FROM TWO rooms up to 7 rooms, roofing from $200 to $2000. Can build you splendid 5-room bungalows on your own terms for $1000.
Or our free drafting department is at your service. Building loans furnished.
HOMES SECURING BUILDING CORPORATION,
501-5 Black Bldg.
A5516. 8dwy. 28.

WHEN YOU ARE READY TO BUILD AN APARTment or bungalow or alter and repair and building, WILL PAY YOU TO SEE
GEORGE W. SHERMAN,
Practical builder who personally superintends all his buildings; will also handle all kinds of business and remains in city or country.
1810½ MAGNOLIA AVE. HOME PHONE 52488.

OWN YOUR HOME.

Pay rent to yourself. Let us build for you. Money waiting for building loans. Save time and money by letting us handle your building. Can furnish your plans furnished, or we will build from your plans. PORTLAND INVESTMENT CO., 804 Security Bldg. Phone Broadway 4265.

BUILDING—CONTRACTING, DESIGNING, MONEY furnished for building purposes; plans and estimates free.

THOMAS W. HERRE,
446 W. Vernon ave., P. A.
Phone Wilcox 2 Blue.

WE BUILD FLATS AND APARTMENTS AND ACcept first mortgages, for a contract price if you wish. Architect office, BUILDING & FINANCE CORPORATION, 204 Wilcox Bldg. F5651.

NOTICE TO BUILDERS AND CONTRACTORS.—D you want hod-rock prices on carpenter work, phone Home 10945, and give estimate. E. BROWNE. Phone West 1546.

ALL KINDS OF PLAN WORK DONE AT VERY reasonable prices. Stock blue prints $1. WESTERN DESIGNING AND BLUE PRINT COMPANY, 502 Black Bldg. A5516, 8dwy. 28.

WILL FURNISH MONEY AND BUILD CITY OR suburban; FRED W. SCHEEL, 220-221 Stimson Bldg. Main 3604. 8dwy.

BRING IN YOUR PLANS AND IDEAS. LET US show you our STOCK & STOCK Builders and Contractors, 429 Title Ins. Bldg. Phone A1678.

I WILL DO ALL KINDS CEMENT WORK. $5.50 day, car fare. INGRAM, West 1298, 1228 Dewey.

FOR SALE—

Houses.

FOR SALE—

WILSHIRE SACRIFICE.
5-room home.
On Beautiful Kingsley Drive.
Only $2600.

Owner must sell immediately and has put price on this beautiful home $100 below what it cost. Think of it—brand, 5-story house on one of the prettiest streets in Wilshire district for $2600. Large living room, beautiful dining room, built-in buffet, hardwood floors, pretty lawn and flowers. This home would easily sell for $3000 if it was for sale under ordinary conditions. We can deliver this week at $2600. $1100 cash required. Act quick.

See Mr. Lynd.
CUNNINGHAM REALTY CO., INC.,
714 Central Bldg.
Phones—Home 60186. 8dwy. 1262.

FOR SALE—5-ROOM BUNGALOW—

$2750.

Only 15 minutes from Sixth and Broadway; this home can be bought on easy terms. Just the rent; it is perfectly built and of the best materials throughout; has large living room, dining room, kitchen, bath, etc.; is well arranged and ready to move into; lacks only a few days of being completed; has cement walk, etc., all of which are to be done by the Pershmade-Hall Co., 2215 house on Gardena ave.

PACIFIC HOME BUILDERS.

8dwy. 28. 3777 st. Main 4107.

FOR SALE—$100 CASH, $25 PER MONTH, FIVE rooms, bath, gas, electric lights; one half block from Main st. (now being paved); close to car line; electricity, etc.; 20 minutes from downtown; fine for 6 and 6 rooms, overnight modern; $2600 to $3000. Positively the best value in the city. See agent on tract every day, including Sunday. Take Ostos car on Spring st., get off at Manchester and walk one block west, or any

CHAS. H. JANSEN,
COMMONWEALTH HOME BUILDERS,
212 Union Oil Bldg. Seventh and Spring sts.

FOR SALE—

$2400 for 5 room bungalow just completed on terms for $100 down, $20 per month.
THE McCARTHY COMPANY,
1201 W. Broadway. Main 7202.

FOR SALE—$7750, FORCED SALE, A TREMENdous bargain; 6-room up-to-date bungalow; lot 50x150; fine neighborhood; lawn, flowers. It's a white dream, must have $1100 cash. C. H. COMTE, A2378.

FOR SALE—

We have a number of choice close-in residences; owners must have money; now is your time to buy.
GEO. H. POLING & CO.,
706-7-8 Hibernian Bldg.
Fifth, Main and Spring.

FOR SALE — COTTAGE AND BUNGALOW, COTtages rented 20%, which pays interest on entire property. Live in bungalow, 4 rooms and bath. This whole deal for a few days for $4000. Terms. $4000 OWNER, 2116 S. Vermont. Phone West 43.

FOR SALE—A REAL BARGAIN IF TAKEN AT once, 5-room modern house, car and electricity, large lot, close in. Front yard in lawn and chicken corrals. $400 cash and balance on such. Call at 1052 E. FRESNO ST.

FOR SALE—A UNIQUE MOUNTAIN HOME AND Independence, near Los Angeles; bungalow and ers cobblestone bungalow (not on 50 foot lot) but 200 acres improved; fruit and garden land, running water, gas, etc.; only $4500. Terms. MILLER, (Agent.) 327 Bisel. 65400.

FOR SALE—HOUSE, 16 ROOMS, $6000; 6-ROOM, $4000; double 4 rooms, $3500; 5-room, $2500; 7-room, Redlands, $2500; 5-room, $2200; 4-room, $1800; 4-room, $2000; Main 3604. 302 Bryson, W. E. ARMANTAGE.

FOR SALE—OR LEASE—5-ROOM COTTAGE, CALL evenings or phone; WEST 6046. Address 2106 E. FIGUEROA, Mr. Craig.

FOR SALE—

Houses.

FOR SALE—

WILSHIRE SACRIFICE.
5-room home.
On Beautiful Kingsley Drive.
Only $2600.

Owner must sell immediately and has put price on this beautiful home $100 below what it cost. Think of it—brand, 5-story house on one of the prettiest streets in Wilshire district for $2600. Large living room, beautiful dining room, built-in buffet, hardwood floors, pretty lawn and flowers. This home would easily sell for $3000 if it was for sale under ordinary conditions. We can deliver this week at $2600. $1100 cash required. Act quick.

See Mr. Lynd.
CUNNINGHAM REALTY CO., INC.,
714 Central Bldg.
Phones—Home 60186. 8dwy. 1262.

FOR SALE—5-ROOM BUNGALOW—

$2750.

Only 15 minutes from Sixth and Broadway; this home can be bought on easy terms. Just the rent; it is perfectly built and of the best materials throughout; has large living room, dining room, kitchen, bath, etc.; is well arranged and ready to move into; lacks only a few days of being completed; has cement walk, etc., all of which are to be done by the Pershmade-Hall Co., 2215 house on Gardena ave.

PACIFIC HOME BUILDERS.

8dwy. 28. 3777 st. Main 4107.

FOR SALE—$100 CASH, $25 PER MONTH, FIVE rooms, bath, gas, electric lights; one half block from Main st. (now being paved); close to car line; electricity, etc.; 20 minutes from downtown; fine for 6 and 6 rooms, overnight modern; $2600 to $3000. Positively the best value in the city. See agent on tract every day, including Sunday. Take Ostos car on Spring st., get off at Manchester and walk one block west, or any

CHAS. H. JANSEN,
COMMONWEALTH HOME BUILDERS,
212 Union Oil Bldg. Seventh and Spring sts.

FOR SALE—

$2400 for 5 room bungalow just completed on terms for $100 down, $20 per month.
THE McCARTHY COMPANY,
1201 W. Broadway. Main 7202.

FOR SALE—$7750, FORCED SALE, A TREMENdous bargain; 6-room up-to-date bungalow; lot 50x150; fine neighborhood; lawn, flowers. It's a white dream, must have $1100 cash. C. H. COMTE, A2378.

FOR SALE—

We have a number of choice close-in residences; owners must have money; now is your time to buy.
GEO. H. POLING & CO.,
706-7-8 Hibernian Bldg.
Fifth, Main and Spring.

FOR SALE — COTTAGE AND BUNGALOW, COTtages rented 20%, which pays interest on entire property. Live in bungalow, 4 rooms and bath. This whole deal for a few days for $4000. Terms. $4000 OWNER, 2116 S. Vermont. Phone West 43.

FOR SALE—A REAL BARGAIN IF TAKEN AT once, 5-room modern house, car and electricity, large lot, close in. Front yard in lawn and chicken corrals. $400 cash and balance on such. Call at 1052 E. FRESNO ST.

FOR SALE—A UNIQUE MOUNTAIN HOME AND Independence, near Los Angeles; bungalow and ers cobblestone bungalow (not on 50 foot lot) but 200 acres improved; fruit and garden land, running water, gas, etc.; only $4500. Terms. MILLER, (Agent.) 327 Bisel. 65400.

FOR SALE—HOUSE, 16 ROOMS, $6000; 6-ROOM, $4000; double 4 rooms, $3500; 5-room, $2500; 7-room, Redlands, $2500; 5-room, $2200; 4-room, $1800; 4-room, $2000; Main 3604. 302 Bryson, W. E. ARMANTAGE.

FOR SALE—OR LEASE—5-ROOM COTTAGE, CALL evenings or phone; WEST 6046. Address 2106 E. FIGUEROA, Mr. Craig.

FOR SALE—

City Lots and Lands.

FOR SALE—

$10 down,
$10 per month.
Buys lot in Southwood.
Only $250.

Park, palms, pavements, fine local court, choicest.

Priced at $250; or more, these lots are the best bargains and cheapest dollar for dollar, in Dibble and Improvement Tract you ever offered. Two or three car lines. Don't delay. Send for maps and full particulars on request.

Sales Department
LOS ANGELES INVESTMENT CO.,
Main 9447. Broadway at Eighth. 60127.

FOR SALE—ANGELUS PARK.

In the ideal place for a home or investment. The view from the tract is magnificent.

DON'T PROCRASTINATE.

Make an appointment with us to see this superior residential district on high land overlooking the northwest. Where you can buy lots with all improvements included for $500 up, on easy terms; 10 per cent. cash.

$10 MONTHLY.

THE INSISTENT DEMAND TODAY IS FOR PROPERTY CLOSE IN. WE HAVE IT. ONLY 15 MINUTES FROM BROADWAY. CALL OR PHONE.

PACIFIC HOME BUILDERS.

OFFICE. 625-635-637 S. Hill st. Main 6197.

FOR SALE—ARLINGTON SQUARE.

NOTHING LIKE IT AT THE PRICE.
OR BETTER AT ANY PRICE.

Improved to latest specifications; sidewalk, street, curbs and curbs, planted parks, pavements, water, lights and phones; four car lines; beautiful residence district; streets traverse it; handsome residences adorn its sites and surround it; no saloons near; $175 per foot; terms easier, $25 cash, $15 a month; every lot is a money maker at the price; will aid you building. See me before you buy anywhere.

Auto waiting at my office. Or if by direct, take "Vermont and Gardena" cars on Third st. and Broadway. "Santa Fe cars on Alameda st. and "Watts" cars on end of line; or "Hawthorne" cars south on Spring st., get off at Second ave. and see Mr. Clay, at tract office.

EMIL FIRTH, 246 Broadway.
Home 60197. Main 2542.
"You're Safe at Firth's."

FOR SALE—

SNAP.
FINE 8TH LOT.

Near Western, city limits. Good transportation, splendid improvements; can be had for a few days for $450. Will make very favorable terms. Address H, box 214, TIMES BRANCH OFFICE.

FOR SALE—WHILE THE DAYS ARE LONG AND THE TWILIGHT LASTS BRING YOUR WIFE OR YOUR BEST GIRL ON A BUSINESS AND PLEASURE TRIP TO THE HARBOR.

Cut this out. We charge $2c for a round trip in our auto. Leave at 2 p.m. We have a new tract for $45 lots, 25 already sold, two car lines, 2 blocks to a large hotel site, 3 blocks northwest City Hall; terms easy; high and slightly rolling; selling rapidly; lots ranging $150 and up; watch these prices advance into the thousands; our auto leaves at 2 p.m. and 6 o'clock. Call or phone 10945 for this trip. For particulars phone Broadway 3262 or FITZ, or call at 423 CHAMBER OF COMMERCE BLDG.

FOR SALE—EXCEPTIONAL BARGAINS; SOME UNrestricted lots suitable for apartments or flats; within one and two blocks of new Manual Arts School; also a few choice lots in restricted residence districts in same vicinity.

R. GOEPPINGER,
Phone Wilshire 1240. 2207 W. Bernado st.

FOR SALE—

SACRIFICE.

N. ave right where values are growing fastest. Wonderful view, high ground, fully improved; must sell within the next few days. $150 below value; will even make easy terms. Address D, box 200, TIMES BRANCH OFFICE.

FOR SALE—OR EXCHANGE—AT FIRST PAYMENT, paid lot 50x131, with cheap cottage thereon, on the 1911 Avalon st., close to Vernon ave.; convenient to water; no better location in the city. Water, sewerage, etc. Two blocks from car line. Address ALBERT H. SHERBROOK, 1018 Alpine st., or 1400 S. HOPE CO. P. O. BOX 528, Pomona, Cal.

FOR SALE—

$50 TERMS $10 CASH, AND $7.50 MONTH.

Have a lot where you can build a temporary home on the rear and save rent. This is in a restricted neighborhood and the improvements are to be paid for, such as gas, water, curbing, sidewalks, sewer and school. Good car service on a 5c car line. This lot is close in. Call or phone MR. DAVIS, 309 Porth Broadway. Main 1302 or 60868.

FOR SALE—GET THIS ONE! I HAVE A LOT, BEtween city and country, that I will build a house on to suit purchaser; will put this up first; will sell you the lot at about half its value to get the house on. $600 will make $1000 and make it quick. Investigate this buildup—will take you out in my auto. Will give you A1 guarantee and references. Address D, box 200, TIMES BRANCH OFFICE.

FOR SALE—

DALTON AVE. LOT, SOUTHWEST, $800.
Terms $20 cash and $10 per month. If you don't want it for a home, will exchange it for a Ford. Lot is clear and all improvements in, has a house on it. Owner, 324 North Broadway. Main 1302 or 60868.

FOR SALE—

$1800—Fine large lot on high ground in Wilshire district, on easy terms.
THE McCARTHY COMPANY,
1201 W. Broadway. Main 1302.

FOR SALE—BUILD THE EASY WAY.

All you need is a clear lot; we oversee plans, furnish the money and build; you give us a mortgage for the building. Interest 7 per cent, and 1 per cent monthly.

E. S. WILLIAMSON CO., 719-21 Grant Bldg.

FOR SALE—

4 lots at San Pedro Harbor, fine location, bank improvement, $1600; need money and will sacrifice for $1200; small cash payment, balance easy. Address owner, E, box 526, TIMES BRANCH OFFICE.

FOR SALE—

SACRIFICE.

Lot 50x150 on Figueroa, near Avenue 26, in fine residence district; $1000 cash, balance easy terms. Address owner, E, box 526, TIMES BRANCH OFFICE.

FOR SALE—BARGAIN, TWO ADJACENT LOTS, 50x150 feet situation on car line; 12 minutes to City Hall; price $400; $100 cash, $10 per month. Take them at your own price, make an offer. 1 E. 10TH ST.

FOR SALE—OWNER WILL SACRIFICE A LARGE beautiful residence lot on 5th, Washington car; 25 per cent. less than actual value. Must have cash. Address E, box 526, TIMES BRANCH OFFICE.

FOR SALE—

$975 lot, $10 cash, $7.50 month. Also fine business lot 41x150, $800; your choice; Central ave., one block from boulevard and car line. See MR. SANDS, 208 N. Broadway. Main 1902 or 60868.

FOR SALE—

$2500 lot 2 blocks west of Vermont near Wilshire boulevard on very high ground. This is the cheapest lot for the money in the location. MR. ISABEL, 60868. Main 1902. 201 N. Broadway.

FOR SALE—HALF PRICE, LOT IN BEST LOCATED community twenty-five minutes from Broadway, southwest; level as floor, reasonably attractive to party with little money. Address D, box 200, TIMES BRANCH OFFICE.

FOR SALE—MUST SELL AT ONCE $800 EQUITY on lot for $200, balance $600 at $15 per month. Good bargain. 500 FRANCISCO ST. Phone Broadway 6244.

FOR SALE—

$1800—Lot in the Wilshire district, on very high and restricted ground, on very easy terms. Call 201 N. Broadway, MR. ISABEL. Main 1902. 60868.

FOR SALE—BY OWNER, TWO ADJOINING LOTS on W. Adams Heights, most desirable residence or business location. $400 below market below. PHONE 71012.

FOR SALE—PLAT SITE, MAGNOLIA AVE., BEtween Adams and 37th, no restrictions; ready for immediate occupancy. Office phone 52606. OWNER, 3116 S. Vermont. Phone West 43.

FOR SALE—HARDWOOD FLOOR BUNGALOW FOR $2600; $1000 cash, $25 monthly. Phone Vernon 3177. INGRAM.

FOR SALE — 100x135 FT. NORTH NEW HAMPshire and Franklin. East Hollywood. Ideal apartment location. Owner, MR. BRACHETT. Vermont 610 or 60218.

FOR SALE — ABSOLUTE BARGAIN! WILL SELL equity in high lot, Highland Park, 50x150, east front, $1000 cash. Owner, 1 E. 10TH ST. Address E, box 940, TIMES BRANCH OFFICE.

FOR SALE—BEST BARGAIN IN HIGHLAND PARK near Ave. 52; select 50-foot lot, 70x125; fine view; will sacrifice. OWNER, P. O. Box 1130, Pasadena.

FOR SALE—I HAVE SEVERAL LOTS FOR SALE, local and Hollywood, suitable for apartments. Pyle Homestead Tract. FOR ISLAND, 3112 Wilshire Bldg. A4041.

FOR SALE — 80x150. Chicken Wilshire section. Price, $1000. Phone owner, 711 H. W. Hellman.

FOR SALE—WILL SELL MY TWO LOTS, 50 FEET each, corner, No. 1 and 2, Block 12, in Good Hope tract, Vermont; $1000. PHONE HOME 10945.

FOR SALE—BARGAIN; NICE CORNER LOT IN southwest corner addition; $50 cash; $8.1 owner 3002 TRINITY ST. Phone South 7885.

FOR SALE—VERMONT AVE. LOTS. I HAVE lots to prove you can't lose. Phone Vermont 3177. INGHAM.

FOR SALE—VENICE LOT, ONLY $600. I PAID $1200 3 years ago. If you need cash call BROADWAY 3262. I will sell you all or half. 1 E. 10TH ST.

FOR SALE—PICO ST. LOT, 60 FT. FRONTAGE, near Crenshaw $2000. This lot is a big bargain. SAYLY BROS. 326 Security. Phone, F6028.

FOR SALE—FOR FIVING INVESTMENT THE BEST 50-foot lot, lot 1540 W. 20th st. Make offer, cash or trade. Owner A4498, BROADWAY 3262.

FOR SALE—GREAT SNAP; WILL SACRIFICE LOT 24, Highland Park Terrace, 50x150; $1000 cash, sale, Phone Vernon 3177. INGHAM.

FOR SALE—HIGH GROUND LOTS IN SOUTHwest, $250 under value; $10 down, $10 month. Phone Vernon 3177. INGHAM.

FOR SALE—LOT ON MAPLEWOOD AVE. CLOSE to Western, at a bargain. MADLOCK, JR., 325 Story Bldg. Main 5274.

FOR SALE—

City Lots and Lands.

FOR SALE—DO YOU KNOW THE RESTRICTIONS expire on the east side of Western ave., between 54th and 55th sts., January 1, 1914. Get busy. We have two 50-foot lots for sale at a very attractive price. This is the kind of property to double and treble your money on.

GILES & KELLY, MORS.,
HOUSE LOT DEPT.
WRIGHT-CALLENDER-ANDERSON CO.,
NO. 603 S. HILL ST.
Phones—10745. AND MAIN 8040.

FOR SALE—SUBURBAN BUSINESS CORNER READY for immediate improvement, suitable for store, room and flats, corner Temple and Occidental, 25x125 feet, price $1250. Owner, 3116 S. VERMONT. Phone West 43.

FOR SALE—BIG SNAP IN WILSHIRE LOT.

60x135, facing west on Manhattan, between Seventh and Eighth sts., one block from Western ave., $2700; good terms. See M. S. Opdyke, with H. C. MOSS & HODGES, 607-9 International Bank Bldg. Phone, Main 1258.

FOR SALE—OR LEASE FOR LONG TERM, 112x 136, ON MONTEZ A VE., WITH TRACKAGE; VERY DESIRABLE LOCATION. SEE OR COMMUNICATE WITH MR. CONSOL

Classified Liners.

FOR SALE—
Country Property.

FOR SALE—

WHERE ORCHARDS

ARE

PILING UP DOLLARS

Has easy trade $350 an acre from his peaches; plums had rose and his orchard is looked upon this season. Another says for the past five years has averaged $1000 for the acre yearly from apricots, peaches and apricots. You can do what others are doing to win success and happiness. Own a fruit farm or a small ranch in this fruitful valley, where the rich sub-irrigated soil will pile up golden dividends for you.

Book your options at

MARIAN ACRES

Make the first payment now and plant prune, apricot, nectarine, peach, grape vegetables and garden truck—reap a return right from the start. Many the first year's close-in lands to be subdivided and Marian Acres is the cream—partially included within the new townsite.

Magnificent paved main boulevard and new electric road direct to the door only 1296 miles distant. Right at the gates of this city. Come this opportunity of these low acreage prices—buy 5 or 10 acres NOW.

As low as $675 an acre

ON EASY TERMS.

Improvements mean quickly increasing profits. Millions have been spent on and surrounding these acres. Do not delay. Come in and talk it over with us. Write for booklet folder; but—better come and see for yourself.

OUR MACHINES MAKE DAILY TRIPS.

JANES INVESTMENT COMPANY,
611-613 S. Hill st.
Home 10845. Phone Broadway 2468.
Selling agents for Los Angeles, Suburban Homes Company, Pitzsburgh.

FOR SALE—
5 ACRES OF GOOD LAND.
$980 CASH.
Balance in 8 yearly payments—6 per cent. interest.
NORTH LANKERSHIM ACRES.

Your crops should take care of the payments. Plant peaches, apricots or walnuts NOW and set vegetables between the trees until these orchards grow to bearing age. In a few years you own an orchard worth at least $1000 or $900 an acre and should have an income of $500 annually.

Only 15 miles from the city, near auto boulevard and electric car line. Valuable water stock FREE with each acre.

JANES INVESTMENT COMPANY,
611-13 South Hill street.
Home 10845. Phone. Broadway 2468.
Selling agents for North Lankershim Land Company.

FOR SALE—
A FERRIS IRRIGATED FARM
SURER THAN A GOLD MINE.

Gold mines are uncertain. Ferris alfalfa lands yield 6 to 7 crops a year. The older they grow the more valuable they become. Ferris lands have been tested and they would not buy at $450 an acre.

Ten Times Are Only One Fifth!
$150 An Acre Cash Buys
Water Delivered—Water Rights Free.
Get Busy—Get Our Booklet.
Experience already dolls. Get back same day. Only 2½ hours' ride. Near Riverside. Near Perris. Ask for map and circulars.
EMIL FERRIS, 346 Broadway.
Home 60197; Main 2543.
"You're safe at Ferris's."

FOR SALE—OR EXCHANGE—
Fruit and ranch property, or small mountain ranch. Ten, 20 or 40 acres, 2 miles from Tulare; 10 acres under cultivation; 20 acres alfalfa, house, barn, 15-in. pumping well and engine. $1250 per acre; $250 cash.
20 acres, small house and barn; fenced and cultivated; good alfalfa ranch; water right; 3 miles from Tulare; $1000.
Ten, 20 acres, 2 miles from Tulare; 8 acres in alfalfa, 10 in vineyard; balance ready for alfalfa; fenced and cross fenced. Worth $4000; price $3000; terms.
What have you for exchange?
TROUTMAN-BEAUTT CO.,
Tulare, Cal.

FOR SALE—AT ANAHEIM.

10 acres bearing soft-shell walnuts interest with bearing apricots. $9000.

$2000 UNDER PRICE.

B. H. MAURRHAN,
325 Central Bldg.
6th and Main sts.
Main 3971.

FOR SALE—
10 ACRES AT $130 PER ACRE.

An unparalleled opportunity to purchase 10 acres in the fertile San Joaquin Valley. Close to Madera; main line Santa Fe; main highway. Rich soil. Good vegetable or orange land. See Jackson Valley lands are guaranteed surveyed, free of liability. Water supply and abundant rainfall insure crops of the land. 10 per cent. down and balance over 5 years. J. S. STEARNS, 10845, Broadway 2468.

FOR SALE—I HOLD OPTIONS AND BARGAINS ON some of the finest lands in State, in Tulare, Stanislaus, Merced and San Joaquin counties. Forclosure to be made in the increase in valuable soon in these districts. Write me for particulars.
J. E. GREEN,
256-57 Room 253½. Oakland, Cal.

FOR SALE—ABSOLUTE BARGAIN; OWNER MUST sell 320-a. acres, corner Kearney avenue and Chestnut, Fresno; 2 miles from city; $27,500; will sell for $18,000 cash; has mortgage $6000; 6 per cent. No exchange.
H. HAGAR,
Main 6282, 44296. 410 H. W. Hellman Bldg.

FOR SALE — GOOD INVESTMENT; 10 ACRES close to Ocean Park; 5-room house, barn, chicken houses; fine soil; income property; will clear from $600 to $1200 per year; very little attention needed; $3000; terms. Owner, 1216 Wright & Callender Bldg. Phone Wilshire 4340, or address OWNER, 2305 S. Lincoln Boul.

FOR SALE—160 ACRES GOOD LAND, SIX MILES from Ormondale; 100 in cultivation; balance timber, house, barn, water or sale, good for 300 acres of alfalfa; fronts on water; 2 or 3 years' time, or will exchange for city property. Owner on ranch or address R. W. GILBERT, owner, 320 S. Broadway, Broadway 2544.

FOR SALE—
Most acres of very choice southern California land; will grow anything. Call immediately if you want this bargain.
GEO. H. FOLING & CO.,
706-7-8 Hibernian Bldg.
F2785, Main 6969.

FOR SALE—
One school section, three-quarters mile of the Santa Fe; only $10 per acre.
GEO. H. FOLING & CO.,
706-7-8 Hibernian Bldg.
F2785, Main 6969.

FOR SALE—A COUNTRY HOME WITH CITY CONveniences; 5 acres; 3 miles from Pasadena; choice orange grove; full bearing; lawn, garden, flowers; fruit trees; water piped; new 6-room bungalow; new barn; chicken house; $10,000; terms. 1190 RIDGEOAK AVE. Riverside, Cal.

FOR SALE—OR EXCHANGE—ALFALFA LAND. IF owner, see me; for exchange, 160 acres, 3 miles from railroad; 40 under cultivation; 40 more can be irrigated; balance in pasture. Address P. box 87, TIMES BRANCH OFFICE. Address in full, MR. OWNER.

FOR SALE—RICH LEVEL 10-ACRE RANCHER $25 down, $20 monthly, price $2000 cash; in Tulare county, near town and railroad. See F. HARTZE, 2320 E. First st. Phone Boyle 30003; Sunset 4272.

FOR SALE—FINE ALFALFA LAND WITH ABUNdant cheap water; land is perfectly level and in state of cultivation; 6 miles S. LYTLE, owner, 197 S. Ardmore ave. Phone Wilshire 3140.

FOR SALE—OR TRADE. LOW PRICE. GOOD terms. 20 acres Merced county; level, black land; near water right; 1 west of Merced; 5 miles; fine soil; no sand. Address C, box 850, TIMES BRANCH OFFICE.

FOR SALE—5-ACRE RANCH, 5-ROOM MODERN bungalow, poultry orchard, stable, chicken-house; plenty of water; 15 choice water fronts; 2 boats; 1 mile to Venice; terms arranged. Address H. T., box 712, TIMES OFFICE.

FOR SALE—10 ACRES UNIMPROVED LAND, FINE soil and no rock; $1000; easy terms; owner, 6 Chamber of Commerce Bldg. Phone Sunset 4272, TIMES BRANCH OFFICE.

FOR SALE—COZY HOME, TWO ACRES, TWO miles from Pasadena; 7-room house, modern; fine location; $7500. Pasadena Realty Bldg., or phone Fair 3159.

FOR SALE—$1 DOWN—WOULD YOU BUY A fine foothill, orchard, bottom walnut grove, less than the land's real worth? See LUX, 522 Van Nuys Bldg. Main 8479. Home 60197.

FOR SALE—POOR LAND, ENTIRE SECTION; good soil, bare well; three miles east, one north of Pixley; $7 half cash; owner. Address E, box 872, TIMES BRANCH OFFICE.

FOR SALE—YUCAIPA VALLEY APPLE LAND. Planted and unplanted. You can make your own terms. Address P, box 71, TIMES OFFICE.

FOR SALE—BY OWNER, 10-ACRE APRICOT and peach orchard, 3 miles south Pasadena. Bargain for cash. 1138 WATERLOO ST.

FOR SALE—
Country Property.

FOR SALE—

For Small Farm Buyers.
JOIN OUR
DELANO FARM CLUB.
FINEST LAND—SPECIAL PRICES—SPECIAL TERMS

This land will make money for you whether you simply hold for investment or plant to crops and develop it. We are opening a splendid small acre subdivision in the heart of what we consider the "pick" of the San Joaquin Valley lands.

To advertise and place on the market this new subdivision we have set aside 320 acres of the finest of the tract and developed water—and offer it to a club of five subscribers at a remarkably low price and easy terms.

ALFALFA AND FRUIT LAND
$150 AN ACRE
ON SPECIAL CLUB TERMS.

You can NOW subscribe for 10 or 20 acres at this club price—$150 an acre, and make a very small first payment and take 5 years to pay the balance. Water is included. Come in and let us tell you more about it. Only 10 or 20 acres of this rich San Joaquin land. The small monthly payments should not pay big returns.
Ask for manager of the Delano Farm Club.

JANES INVESTMENT COMPANY,
611-613 S. Hill st.
Home 10845. Phone Broadway 2468.
Selling Agents.

FOR SALE—
CHEAP ACREAGE.

Four hundred acres near Bonsall and the famous San Luis Rey Valley. All level; about fifty acres can be tilled. Finest kind of soil. Two farm houses, barns, etc. Two domestic wells, two living springs, gasoline and four fruit trees. THE PRICE? Very low—$40 quick action. Will sell either all or half of this.

THE O. H. P. GOODWIN COMPANY,
202-3 Central Bldg., 6th and Main.
F2150. Main 7850.

FOR SALE—
ORANGE OR LEMON LAND.

We have several exceptional bargains in 5, 10 and 15-acre tracts of the famous Yorba Linda citrus belt at $400 per acre and up. For quick sale there can be purchased for $10 per acre down and the balance in 1, 2, 3, 4 and 5 years.

JANES INVESTMENT COMPANY,
611-13 South Hill st.
Home 10845. Phone Broy. 2468.

FOR SALE—EXCURSION TO CANADA.

The land department of the Canadian Pacific Railway, will personally conduct an excursion to Alberta from Los Angeles, Saturday, August 16, to railway lands on 20 years' time, crop gone free to those buying immediately; crop worth more than the purchase price. The legitimate speculation in Alberta today. Act immediately.
GEO. H. FOLING & CO.,
302 Van Nuys Bldg., Los Angeles.

FOR SALE—27 ACRES, $2500; ONE OF THE BEST in Southern California; 15 acres in soft-shell walnuts; 9½ in Valencia oranges; will pay $500 cash, balance to suit purchaser; owner leaving for Northwest month; prospective buyer; investor worth, investigating; price $850 per acre; or will sell 13 acres of this ranch, 2½ miles south. No agents. 135 LOMA DRIVE, Whittier 2043.

Antelope Valley.

FOR SALE—
ANTELOPE VALLEY LANDS.

$20 per acre for choice alfalfa land, only 1¼ miles from railroad station; conditional sale; perpetual flowing well district; call for description and folder of Lancaster's cheap alfalfa lands; automobile at Lancaster to show prospects.
J. R. LOCKWOOD,
Main 910. 324 Wilcox Bldg. A2747.

FOR SALE—
ALFALFA LANDS.

Only 70 miles from Los Angeles on S.P.R.R. Only 3 years' trade; $10 to $45 per acre; 1-3 cash; easy terms; one-tenth cash. Ask for pamphlet, and mention this paper.
SOUTHERN PACIFIC LAND AGENCY,
410 Grosse Bldg. Los Angeles.

FOR SALE—UNDEVELOPED 640 ACRES, 1¼ miles north of Willow Springs, on water bearing lands; R. R. BRUNER, Baltzer, R.F.D. owner Bonsall.

Downey.

FOR EXCHANGE—10 ACRES, LEVEL LAND, ON boulevard, in Downey, want house and lot in city, foothill tract or location; to $2000. Address P, box 1, TIMES BRANCH OFFICE. Other property for exchange; owners or agents. BARTLETT REALTY COMPANY, Downey, Cal.

Santa Cruz.

FOR SALE—RANCHES, HOMES, ACREAGE. FREE list. WILSON BROS., Santa Cruz, Cal.

GOVERNMENT LAND—

LET US GIVE YOU THE PROVEN FACTS ABOUT the best government land in the country. Plenty of water, soil and hours per day. Your home-stead right secured in 5 to 10 days.
PEERLESS INVESTMENT COMPANY,
408-9-10 Bisch Bldg., 4th and Hill.

FOR SALE—RELINQUISHMENT 160 ACRES LAND east of Brawley, Imperial county, Cal.; under new C.C.D. act; only $1000; cash or terms. Address GEO. W. BISHOP, 1236 Washington Bldg., Los Angeles. Main 771. 60025.

$250 WILL BUY THE BEST 160-ACRE RELINquishment in Victor Valley, rich agricultural land; good neighbors; water assured; 5 acres cleared and fenced; crop started. Call 620 CHAMBER OF COMMERCE.

I WANT SEVERAL PARTIES TO JOIN ME IN securing 100,000 acres from the government in California and starting new town. No dollar an acre location fee to pay. Address for full particulars at ALVARADO HOTEL, Los Angeles, Cal.

$20 ACRES LEVEL LAND, PROVEN IRRIGATION water, one railroad, $1 per acre. McCARTHY, 635 H. W. Hellman Bldg.

FOR SALE — 320-ACRE RELINQUISHMENT, 2 miles from town. C. G. BRAY, Bowie, Ariz.

SAN JOAQUIN VALLEY—

FOR SALE—$25 PER ACRE—

This is a 160-acre tract in Fresno county, almost in hailing distance of where big men are spending big money—absolutely level as hands; or alfalfa; water absolute; eight miles from railroad; you can get much this in the entire San Joaquin Valley. It is the last piece and the last chance at this price. If you want it, want it.
CHAS. E. MULLALY COMPANY
704-6-8 Van Nuys Bldg.

FOR SALE—WE HAVE SEEN AFFIDAVITS AND will experts in the San Joaquin Valley for more than 20 years, who state that 40 acres of the valley, and enables us to know thoroughly informed on values and conditions, and in close touch with the market. If you want to buy, it will be to our interest to see us before you buy land. Information free.
SAN JOAQUIN FERTILE LANDS CO., 1206 Holland Bldg.

FOR EXCHANGE—40 ACRES, WELL IMPROVED, 2½ miles from Bakersfield; modern 6-room bungalow; large barn, henhouse and other good outbuildings; pumping plant, thorough irrigation system; 28 acres in alfalfa, balance in orchard; vineyard and garden; close to school; price $12,000; mortgage $4000; will trade for good income property in Los Angeles; or will sell for $4000; balance cash. W. L. SEARS, Bakersfield, Cal.

FOR SALE—A VERY FINE TRACT OF EARLY GRAPE and lemon land; located at the foothills, Tulare county; a real bargain. Owner, 3624 WISCONSIN ST., Los Angeles. Phone TT288.

SAN LUIS OBISPO COUNTY—

FOR SALE—$20 ACRES—
Choice farming land; all tillable; 6 miles west of San Miguel; $25 per acre.
JUDAH & RIGAN,
Crocker Bldg., San Francisco.

IMPERIAL VALLEY—

FOR SALE—
WE HAVE THE BEST BUYS IN
IMPERIAL VALLEY,
Alfalfa, dairy or stock and orchard farms, improved and unimproved. Also subdivision property for investment.

WRITE OR CALL
H. M. FRASER & COMPANY,
"Imperial and Palo Verde Valleys."
900 Title Insurance Bldg.
Home Phone A2732.

FOR SALE—160 ACRES NEAR ROCKWOOD, ALL tillable, cultivation, full water shorted, medium soft soil. $65 per acre.

160 acre, good improvements, water stock, near R.R. Price $110 per acre.

40 acres fine soft soil, $125 per acre, easy terms.

$20 and 40-acre relinquishments to exchange for city. HUNTER LAND CO., 302 Higgins Bldg. A2818.

COACHELLA VALLEY—

FOR SALE—COACHELLA VALLEY LANDS, ONLY: expert information; we work for our clients; correspondence invited. I. A. WEBB & CO., 1016 Wright & Callender Bldg., Los Angeles.

FOR SALE—FINE SECTION COACHELLA VALLEY land, to be sold within 30 days at $20 per acre. Address Box No. 94, TIMES OFFICE, Pasadena.

ORANGE AND LEMON GROVES—
For Sale, Exchange, Lease or Wanted.

FOR SALE—CHEAP, TO CLOSE AN ESTATE, 10-acre orange grove, 1 mile east Monrovia, 3 shares of water to each 5 acres; fine soil; good house and barn; fruit; $11,000. Executrix, 284 N. EL MOLINO AVE. Pasadena.

FOR SALE—ORANGE GROVE, ½ NAVELS, ½ VAlencias, 11½ miles from Claremont; will sell very reasonable for cash. Address L, 117 SOUTH THOMAS, Fresno, Cal.

ORANGE AND LEMON GROVES—
For Sale, Exchange, Wanted.

FOR SALE—

ABOUT 200 ACRES OF MY RANCH

PARTLY SET TO ORANGES, WALNUTS

AND APRICOTS. PART CITRUS LAND

UNPLANTED, AND WASTE LAND.

PRICE, TERMS AND FURTHER INFORMATION FURNISHED UPON APPLICATION. WM. BAKER, FIRU, CAL.

FOR EXCHANGE—4-ROOM HOUSE, BATH, ELECtric lights, gas, three big lots; hundred bearing orange trees; close in, city of Covina; $5500; mtge. $1500; also ten acres, young Valencias, three miles out; best location, $9000, clear; one or both for L. A. beach or alfalfa lands; will not assume or pay cash. No commission this end. Submit what you have. OWNER, box 979, Covina, L. A. Co., Cal.

FOR SALE—THE BEST 5-ACRE FOOTHILL ORange and grapefruit grove in all Southern California; absolutely frostless; high above the frost; never. Valley placed on market, because too good to sell. Last crop of grapefruit sold for $10.60 per box; this compare took first prize; big new crop on trees. See MR. McGARRY, R. 501 Union Oil Bldg., 7th and Spring sts. Phone F2350; Main 2652.

FOR SALE—8 ACRES, HIGHLY IMPROVED, ORange grove, in Sunnyside district, Porterville, in A1 condition; trees 10 years old; this section has never had a freeze; biggest crop on trees in years; price $17,500; or will trade for vacant lots; one of the finest groves in California. Owner, 1026, E. GRAND.

FOR EXCHANGE—12½-ACRE ORANGE GROVE for city or country property, Missouri farm. Any property that can be divided into three equal parts to settle an estate.
McKELVEY & BRIDGES,
501 Hollingsworth Bldg. Bdwy. 2070. Home F7287.

FOR SALE—WHITTIER, 5 ACRES VALENCIAS, BEginning to bear. Owner, MAIN 4962.

HOTELS AND LODGING HOUSES—
For Sale, Exchange, Lease or Wanted.

FOR SALE—OR EXCHANGE—10,000 PLACES.

A new list every day. What have you?

44 rooms, corner, ex. and payments	$4400
22 rooms, new, payments	$1400
22 rooms, best transient in city	$4000
27 rooms, apts., beautiful corner	$2500
27 rooms, rent $200	$4500
70 Lease, 100 rooms, ready rent 1st	
12 rooms, commercial hotel, country	$6000
52 rooms, long lease, payments, ex.	$9000
7-room flat, ex.	$700
DECKER HAS ALL THE EXCHANGES, and bargains.	
16 rooms, new, $1200 cash down	$2700
16 rooms, corner, $250 cash down	$4000
16 rooms, apts., ex., wants bungalow	$2000
18 rooms, corner, payments	$3000
20 rooms, apts., ex., payments	$4000
20 rooms, part well	$2000
22 rooms, part well	$2500
22 rooms, must go, make offer	$4000
42-room hotel, long lease, ex.	$6000
22-room apts., payments, small	$4500

List your Business Place, can sell quick.

120 rooms, high-class apts., ex.	$15,000
150-room hotel, commercial	$15,000
16-room flat, ex., part lot	$1000
16-room apts., ex., part	$900
40 rooms, transient, ex., payments	$4200
57 rooms, high class, ex., payments	$6000
22 rooms, transient, ex., bungalow	$4000
24-room hotel, clear store, long lease	$4500

10,000 places not advertised at H. Decker's.
H. C. DECKER, 402½ S. Broadway, rooms 6, 7.

FOR SALE—OR EXCHANGE—500 PLACES—
BEST BARGAINS IN LOS ANGELES.

20 rooms, Broadway, 6 rooms pay rent	$1000
20 rooms, fine transient, $600 cash	$1600
20 rooms, Broadway, central, $600 cash	1100
40 rooms, apts., exchange anything, only	2500
40 rooms, apts., want restaurant	2000
60 rooms, Agnes Ave., first class	4500

GEO. H. FOLING & CO.,
706-7-8 Hibernian Bldg.

FOR SALE—CHEAP, ROOMING-HOUSE, 82. ONE block from ocean; must sell, clears $1500 above expenses. Address box 16, TIMES BRANCH OFFICE, Long Beach.

FOR SALE—A NICELY FURNISHED 5-ROOM FLAT close in and good neighborhood, must sell at once; owner leaving for Europe; go back quick; will certainly a good buy for some one. 917 W. 9TH.

FOR EXCHANGE—I WILL SELL OR EXCHANGE your rooming or apartment house for 2 bungalow, 1st or 2nd. Have customers waiting. BUCKLE, 404 Grant Bldg.

FOR SALE—$21500 IS THE WHOLE PRICE FOR 20 rooms, right in the heart of city; now does a dandy business; must go. HYDER REALTY, 418 Grant Bldg., Fourth and Broadway.

FOR SALE—HALF-INTEREST IN MY 10-YEAR-LEASE and furniture; CRESCENT HOTEL, 617 E. Fifth st.; new, 60-room brick building near S. P. Depot. Inquire at hotel counterline.

FOR SALE—HOTEL, 81 ROOMS, CHEAP, ON AC-count of sickness; particulars at once. PHONE make good money; best Arcade depot. Phone Main 8284.

FOR SALE—FINE TOURIST HOTEL, 31 MILES from Sacramento, center largest fruit section in California. MRS. V. L. STRICKLAND, Newcastle, Cal.

FOR EXCHANGE OR SALE—5000 BARGAINS.
11 room house, large lot, ex. acreage; $5,500
Good rooming-house, good stock, ex. for L. A. 7,000
3 clear lots, full of fruit; ex. for L. A. 4,500
store property, bar shown, wants lot; 2,000
9 room house, Hollywood, wants smaller; 3,000
Half section, highly improved, ex. 16,000
4 acres, close in, ex. bungalow 2,000
Apartment property 50,000
Orange grove, 7 years 7,500
Walnut grove, highly improved 10,000
12,000 PLACES FOR EXCHANGE, ALL PRICES.
5 room modern home, Ex. grocery $ 2,250
15 acres, well located, ex. for L. A. 2,500
Refrigerator, 80 accounts, ex. 1,000
3 lots, double corner, clear, want bungalow 6,000
6 room modern house, ex. apts. 2,750
10 acres, close in, ex. bungalow 2,500
10 acres, clear, wants clear bungalow 2,500
6 houses, lot 250x120, exchange 15,000
H. C. DECKER, 402½ S. Broadway, Rooms 6-7.

FOR EXCHANGE—6 ROOMS AND DIAMOND RING, value $600; want 15 to 20 rooms, East Side. OWNER, 1016½ W. 24th. 20814.

FOR LEASE—WILSHIRE HOTEL, 871 CORONADO st., delightful surroundings, modern 40 rooms. Furniture for sale, and very favorable lease. Act quickly. WILSHIRE 1084. HOME 54726.

FOR SALE—16 ROOMS, SOUTH MAIN, OUTSIDE rooms, always rented, absolute snap. Rooms $140. Rent $50. Lease, 3 years; only $700, terms. COL. TIMSON, Times Branch Office.

FOR SALE—ROOMING HOUSE. WE HAVE SOME splendid bargains in rooming houses, flats and apartments. House hunters, come and see us before making a deal. 206 W. 9TH ST.

FOR SALE—TRANSIENT HOUSE, 14 ROOMS, NEAR 7th and Hill; doing a good business. This is a bargain. Call 206 W. 9TH.

FOR SALE—TRANSIENT HOUSE, 16 ROOMS, close to business center. Price $900. Income $1500 per month. $450 cash. Call 206 W. 9TH.

FOR SALE—FURNITURE OF 12 ROOMS, FIRST-class for quick sale, $450. 1021 S. OLIVE. Phone Broadway 2585.

APARTMENT HOUSES—
For Sale, Exchange, Lease or Wanted.

FOR LEASE — UNFURNISHED 20-ROOM MODERN apartment house close in, private bath, wall beds, ready in 10 days, will give 10 year lease, $5 per room.

45-room rooming house, east side, shower and tub baths, office and lobby, 10 years lease, $5 per room. Ready to furnish description 10.
BARNET B. BRUNK,
615 Exchange Bldg. Corner Third and Hill.

FOR SALE—FINE INCOME FOR SMALL INVESTment; $3500, takes four flat building. Want side income $80 a month or 12% per cent. interest on investment.
GEO. P. KEESE,
NEECE-EVERETT COMPANY,
408-9-10 Black Bldg., 4th and Hill.

FOR SALE—SCHLOESSER APARTMENTS,
Southwest corner of Second and Olive sts.
ONLY TWO BLOCKS FROM BROADWAY.

Big revenue producer; half cash; storage or realty. DR. SCHLOESSER, owner, 1904 Argyle ave. B7807.

FOR SALE—MODERN APARTMENT HOUSE AND realty, 24 apartments, nicely furnished and thoroughly equipped with perfect steam heating plant and installed vacuum cleaner, easy walking distance, residence district. No agents. Address X, box 252, TIMES BRANCH OFFICE.

FOR EXCHANGE—
Very fine new apartment-house on West 23rd. lot, 1x137, leased for 10 years, at $420 a month. Want alfalfa ranch. E. A. ALLEN, 917 Union Oil Bldg. 10421.

FOR SALE—TO CLOSE AN ESTATE, EQUITY IN a new apartment house of 24 rooms. Only takes small amount to handle. Can be bought for several thousand dollars less than actual value. Phone A3179. Room 502 FROST BLDG.

FOR SALE—FURNITURE AND LONG LEASE OF the best 24-room apartment house in city. Now high class furniture 40 rooms. W. A. HUNTER REALTY COMPANY, 316 I. W. Hellman Bldg.

FOR EXCHANGE—7 ROOM BUNGALOW ON LARGE corner lot in southwest for lease and furniture of apartment house to $4500. BUCKLE, 404 Grant Bldg. F2307. Broadway 6300.

TO LEASE—ONE HUNDRED ROOM APARTMENT-house, within five minutes' walk of Third and Hill. No agents. Address P, box 68, TIMES OFFICE.

TO LET—SALE OR EXCHANGE—FOR ROOMING-house or lot in Venice, 18-room boarding or rooming-house. Always full; rent reasonable, half block from Hamburger's. 321 S. HILL.

FOR SALE—LEASE OF NEW ELEGANT APARTment-house, ready for occupancy Sept. 1; walking distance; southwest district; 64 rooms; reasonable. HOME 557487.

FOR SALE—OR EXCHANGE—LEASE AND FURNIture 11-room house; rooms all rented; nets 7% a month; 10 minutes' walk from Broadway; $1200 will handle; no agents. BROADWAY 1291.

FOR EXCHANGE—
Business Property.

FOR EXCHANGE—

$80,000—Close-in Business Corner—$50,000
Local Improvements.
Will Double This Value in Few Months.
I Want
Land, Lot, House or Grove
To $30,000.
FRED W. PEARSON, Owner, 220 Am. Bank Bldg.

FOR EXCHANGE — CLEAR, 40-ACRE ORANGE grove, finely located in Riverside; Cash price $40,000, clear. Wanted Los Angeles improved. Will assume. BROWN BROS. COMPANY, 402 Trust & Savings Bldg. A5861; Main 926.

FOR EXCHANGE—OLIVE ST. NEAR PICO ST. $97,500. Take $10,000 exchange, balance cash and mortgage. BERNARD VOLLMER, 309 Trust and Savings Bldg.

FOR EXCHANGE—
Houses.

FOR EXCHANGE—SALE OR LEASE.
Roomy, sunny, healthful, furnished ten-room house at superb corner location, 6 Glendale, 10 minutes to city. Splendid, large sleeping porches, big garage, fruit trees, flowers, and all conveniences. An ideal home. Highest bungalow site offered, part cash and terms, would lease or exchange for choice ranch. Telephone Glendale 5041 or address owner G, box 45, TIMES OFFICE.

FOR EXCHANGE—
One of the prettiest 1-acre homes in the city; fine hollow tile residence, grounds beautifully laid out; with ornamental electric lights; price $20,000; want clear eastern that I can borrow six to ten thousand on. E. A. ALLEN, 917 Union Oil Bldg. 10421.

FOR EXCHANGE—BEST BUILT BUNGALOW IN southwest, for lots in a good rental district in L. A. beach or alfalfa lands; will not assume or pay cash. No commission this end. Submit what you have. OWNER, box 979, Covina, L. A. Co., Cal.

FOR EXCHANGE—
Lots.

FOR EXCHANGE—

Will give clear real estate for 1912 Cadillac. Come at once; will take first one offered. Address D, box 305, TIMES BRANCH OFFICE.

FOR EXCHANGE—
One acre, corner, near Jefferson, 100x145; price $12,000; clear; will trade for close-in income property to about $25,000; owner of the Grand will lease $50000, 3 years, 7 per cent. on the lot.
ROY B. KING,
with
W. W. MINES & CO.,
621 S. Spring st.
Home 60478. Main 2875.

FOR EXCHANGE — CLEAR LOTS, HUNTINGTON Beach; one block from ocean-ground, and two blocks from ocean, to exchange for equity in lots in Los Angeles, west of Main. Inquire 2450½ S. MAIN.

FOR EXCHANGE—

Piano for $425 equity in one large lot; acre near car line in the southwest. Address D, box 319, TIMES BRANCH OFFICE.

FOR EXCHANGE — CLEAR BUILDING LOTS, street work in, active district; want city home, 5 6 or 7 rooms. No small equity. 934 VAN NUYS BLDG. Phone 54294; Main 8967.

FOR EXCHANGE—WOULD EXCHANGE A WAVERley Victoria and clearing plant for vacant lots, in good location. Price $1600. Address VK, box 3778, TIMES OFFICE.

FOR EXCHANGE—EAST FRONT LOT ON SOUTH Park, near 61st st. car. will take good trust deeds. WILLIAMS, 302 Grant Bldg. A2292.

FOR EXCHANGE—LOT ON MANHATTAN AND cash for 6 or 7-room house and lot in west or city. F. L. HADLOCK, JR., 823 Story Bldg.

FOR EXCHANGE—
Suburban Property.

FOR EXCHANGE—125-ACRE RANCH WITHIN 25 miles of Los Angeles, on road S.P.R.R. 85 acres of alfalfa; walnuts and fruit; will exchange for plant, fully equipped. Will exchange for close Los Angeles in growing part of town, either residential or commercial. Prefer to deal with principal. Property has never been on market. Address in confidence, E, box 507, TIMES BRANCH OFFICE.

FOR EXCHANGE—ACRE HOME, $2500; SOUTH west, near 2 car lines; improved with new 5-room modern house; storeroom or garage; chicken house; half acre in alfalfa; only $400 cash; balance to suit; want city about same value. CARTON & TORIAN, 211 Laughlin Bldg. Tel. Broadway 3448.

FOR EXCHANGE—GLENDALE RESIDENCE AND 10 acres locally, $8000, for northern acreage. Submit what you have.
J. C. GREEN,
Main 7790. 1020 Van Nuys Bldg. A1580.

FOR EXCHANGE—$650, WATTS LOT, CLOSE IN. A4620. 711 H. W. HELLMAN BLDG.

FOR EXCHANGE—
Country Property.

FOR EXCHANGE—TRACT OF OVER 320 ACRES of choice fruit and farm land in famous citrus district fifty miles from Los Angeles. Plenty of water. Price of water depends upon quantity valuable clays and silica on the property. Also a number of high grade coal measures of any to the Los Angeles market. Unusual opportunity for fortune in the cultivation and development of the tract. Price $50 per acre. Will exchange equity for clear eastern. Mortgage $6000, 5 years at 7 per cent.
THE CHAS. A. MASH CO.,
618 Citizens National Bank Bldg.
Main 450.

FOR EXCHANGE—

One of the BEST LOCATED tracts for subdivision near Venice Short Line. We can consider close property as first payment. HARRY H. CULVER CO., 322-3-4 Story Bldg.

FOR EXCHANGE— IMPROVED RANCHES.

40 acres, alfalfa land, north of McFarland, $2500 mortgage $1500. Want something about value of equity.

60 acres, Tulare county, house, barn, $1000 pumping plant, 40 acres graded and checked for alfalfa, absolutely no alkali; $8000; mortgage $2500. Want city income or suburban.

80 acres, southwest, Porterville, alfalfa land, $3000; mortgage $1700. Want city.
JOHN W. THOMSON, Main 8210.
San Fernando Bldg.

FOR EXCHANGE—45 ACRES, ALL SET TO 8-year-old Valencia; incumbered for $15,000; will want flats or apartment house up to $20,000.

5 acres, all set to oranges, modern house and barn, fine location; will exchange for city lots; all tools; want bungalow west or southwest; property must be clear.

40 acres, Valencia trees, California house and barn, close to electric car line; want 6-room bungalow; property must be clear. See J. W. FINNEY, 1st floor Wright & Callender Bldg. 2327 W. 7th st.

FOR EXCHANGE—AT POMONA, ON ELECTRIC line, 15½ blocks from P. O. 30 7-acre bare places, all in fruits in bearing; 5-room bungalow, plums, peaches, pears, beer 6-room house, strictly modern, with 2-story barn. Place worth $15,000 clear. Want income. Stanley, Holtville Bank Bldg., Pomona, Cal.

FOR EXCHANGE—OR SALE—3½ ACRES, SAN Gabriel, 7-room house, barn, incubator and brooder houses; 12 chicken houses; 725 chickens; horse, buggy, surrey, harness, implements; all worth $5000; mortgage $1500. Want clear lots or for equity. BAUMAN, 322 Germain Bldg. Main 4139, A1791.

FOR EXCHANGE—I HAVE 80 SAN JOAQUIN VALley irrigated, unimproved, 90 to $900 per acre, water bearing, for alfalfa, fruit or general farming; all desirable for investment or development; also have improved ranches, submit southern California properties. JOHN W. THOMSON, 621 San Fernando Bldg. F2282. Main 8210.

FOR EXCHANGE—40 ACRES DEEP, RICH AND level alfalfa, in Tulare county, miles from town on main line S. P. Just at $2500. Will trade for bungalow up to $3500. Will be in Los Angeles for few days, and can trade for lot business. Address W, box 96, TIMES OFFICE.

FOR EXCHANGE—OR SALE—
Choice acreage, some better in California; will sell anything; $20 acre. Act quick if you want this snap.
GEO. H. FOLING & CO.,
706-7-8 Hibernian Bldg.
F2785, Main 6969.

FOR EXCHANGE—OR SALE—WANT VACANT property, southwest section, this city, no incumbrance, for 10 acres, Central California, with water, set to refined, near growing town; level clear land, no alkali. Principals only. Address C, box 998, TIMES BRANCH OFFICE.

FOR EXCHANGE—TWO 10-ACRE TRACTS GOOD rich soil, water easily, cheaply developed, fine for general farming, near Merced. Want Los Angeles property. Must be clear. Address C, box 850, TIMES BRANCH OFFICE.

FOR EXCHANGE—CLEAR, 22 ACRES NEAR U. S. experimental station at Indio, Coachella Valley. Price $6000; 10 minutes' walk from Broadway; $1200 will handle; no agents. BROADWAY 1291.

FOR EXCHANGE—
Business Property.

FOR EXCHANGE—

$80,000—Close-in Business Corner—$50,000
Local Improvements.
Will Double This Value in Few Months.
I Want
Land, Lot, House or Grove
To $30,000.
FRED W. PEARSON, Owner, 220 Am. Bank Bldg.

FOR EXCHANGE — CLEAR, 40-ACRE ORANGE grove, finely located in Riverside, Cash price $40,000, clear. Wanted Los Angeles improved. Will assume. BROWN BROS. COMPANY, 402 Trust & Savings Bldg. A5861; Main 926.

FOR EXCHANGE—OLIVE ST. NEAR PICO ST. $97,500. Take $10,000 exchange, balance cash and mortgage. BERNARD VOLLMER, 309 Trust and Savings Bldg.

FOR EXCHANGE—WANT CITY,
WANT EASTERN
A 7-acre home place at Pomona. All in fruit, in bearing; apples, plums, pears, peaches; only 10 blocks from P.O. on electric line. A corner, fine water right, 50 inches water, 6-room new home, modern, electric lights, solar heater. Press brick mantel, good two-story barn. This place is in fine condition, and for rise in subdivide in acre and half acre tracts. Come out and see a first-class home and ranch and get a city of 14,000 people. The plan is worth $15,000. Will take up to $10,000 city or eastern. Give terms on balance. Come and talk with the owner, R. A. MORGAN, Room 10, Stair Bank Bldg., Pomona, Cal.

FOR EXCHANGE—ORANGE GROVE WANTED IN exchange for 640-acre alfalfa ranch with 200 head of stock. Address F, box 102, TIMES OFFICE.

FOR EXCHANGE—
Eastern and Northern Real Estate.

FOR EXCHANGE—APPLE ORCHARD, ARI

Classified Liners.

MONEY WANTED— Real Estate and Collaterals.

WANTED—MONEY ON FIRST MORTGAGES. SAFE INVESTMENTS, FREE FROM TAXES. $1000—3 years, 6 per cent., on lot 40x147 on Santa Fe ave. near Florence ave., improved with 5-room modern bungalow; bearing fruit trees in rear; fine soil; value $2200. (We have five of these loans.)

$1250—3 years, 6 per cent., on lot 40x130, with 5-room bungalow, No. 1011½ Isabel st., near car lines on north side. Value $2000.

$1500—3 years, 6 per cent., on lot 40x125 on Budlong st. near Cypress ave., with 5-room modern bungalow; will rent for $20 monthly; value $2000.

$1800—3 years, 6 per cent., on lot 41x125, with 5-room modern house, No. 1028 E. Fourth st.; value $2500.

$1000—2 years, 6 per cent., lot 50x125, on Santa Monica ave., near Pacific ave., Hollywood; improved with modern 5-room bungalow; value $2200.

$1400—2 years, 6 per cent., on lot 40x130, on Sixth st., between Main and Mozart ave., improved with 5-room well-built 5-room modern bungalow; value $2500.

$1700—3 years, 6 per cent., on lot 40x130, on 20th pl., between Hoover and Raymond, improved with 6-room modern bungalow; value $2600.

$1350—2 years, 6 per cent., on lot 40x144, on St. Andrew's place near W. 23d st., improved with fine new 5-room bungalow; value $4250. This is very fine property. This is the very cream of the market.

$1300—3 years, 6 per cent., lot 50x127, with fine 6-room modern house, No. 1214 W. 39th place, near Vermont ave.; value $4000.

$2000—3 years, 6 per cent., on the corner, 42x 125, on St. Andrew's place near 21st st., with magnificent 7-room house; value $4500.

$13,500—3 years, 10 per cent., on lot 200 feet front by irregular depth 102 to 130 feet, on Cornado st., with 8 houses; rental now for $1380 month; values $20,000.

MATTHEWS & MATTHEWS,
The Long Mortgage Brokers,
229 Douglas Bldg., cor. Third and Spring.

WANTED—
CHESTERFIELD SQUARE LOANS.
We have a number of most excellent loans on new improved properties in the heart of the southwestern district of Los Angeles, at 7 per cent. Chesterfield Square is the center of the district. The lots average 60x131 feet. Chesterfield Square. The lots average 60x131 feet. Chesterfield Square. The loan average $3000. The house has wide portings and a middle east, gas, water, sidewalks, curbing and sewer are already in, and 4 lines of city mail is now leaving the door. Chesterfield Square is on the South Sixth st. car line passes through the center of the tract.
Loans run from $1000 to $3000, make poor investments in small amounts; we prefer the number of payments to pay interest twice the security on hand. Interest and taxes paid twice the security in hand.
Personal courtesy to clients.
ALSOP, HOUSTON, GORE & CO.,
Main 11292. 1206-8 Pacific Coast Bldg.

MONEY WANTED—
FIRST MORTGAGE—GILT EDGE SECURITY.
$10,000—2 YEARS, 7 PER CENT., NEW RESIDENCE WORTH, $32,000.
$4000—3 YEARS, 7 PER CENT., RESIDENCE WORTH $6000.
$1500—2 YEARS, 7 PER CENT., RESIDENCE WORTH $2500.
WE WANT THESE LOANS AT ONCE AND WOULD BE GLAD TO HEAR FROM PRINCIPALS.
SEE MR. WILLIAMS OR MR. FUNK,
618 MASON BLDG. F6074.

WANTED—$17000 AT 7 PER CENT., FIRST MORTgage, on N. Main st. property, rented now for $61 per month, valued at $6200.
HOME REALTY CO.,
231 I. W. Hellman Bldg.
Main 3416. F7282.

WANTED—MONEY. FIRST MORTGAGES.
250. P. REED CO.
216 O. T. Johnson Bldg.
Phones, 10727 or Broadway 5025.

$1200—1 per cent., Manhattan, W. 45th st.
$1800—1—W. 20th st. at Hoover, bungalow.
$1800—1—Hubbard, near W. Jefferson, 5 rooms.
$2000—1—Cor. Hobson, near 24th. Large house.
$2500—1—Heliotrope Drive, North Wilshire, new house.
$6000—1—Cor., house mahogany finish, Hoover st.
$11,000—2—Cor. W. 18th st., inside, 4 large buildings.

WANTED—
$4500 at 7½ or 8 per cent.
Three years
on gilt edge San Fernando Valley property worth $12,000, spot cash.
THE G. H. A. GOODWIN COMPANY,
903-906 Central Bldg., Sixth and Main.
F3125. Main 7888.

WANTED—MONEY—
$2000—3 per cent.—3 years, lot San Pedro, value $3000.
$800—3 per cent.—3 years, 2 lots and bungalow, value $1600.
$2500—7 per cent.—house and lot near Westlake, value $12,000.
$10,000—7 per cent.—6 months, brick apartment, value $20,000.
McKELVEY & BRIDGES,
501 Hollingsworth Bldg. 8dwy. 2079. Home 57237.

WANTED—
$2500—3 years, 6 per cent., Glendale, value $2900
$750—2 years, 6 per cent., Glendale, value $1750.
$1000—2 years, 6 per cent., Glendale, value $1750.
$1000—3 years, 6 per cent., Glendale, value $2500.
$2000—3 years, 6 per cent., Glendale, value $6500.
These are all gilt edge loans.
FRED. D. SMITH,
312 Union Oil Bldg.
State 3034. F7279.

WANTED—
$900 at 8 per cent., acre lot at Hawthorne. Value $1200.
$1000 at 8 per cent. on large corner, Wilshire section. Value $4000.
$2000 at 8 per cent. Lot 50x132, Bronson, room house. 2063 Sanford Ave. Main 1175.
F. M. WELLS, 705 Union Oil Bldg.

WANTED—$4500, 3 YEARS, 7 PER CENT., THIRD mortgage, interest, first of Fire. Easily worth $11,000.
$4000—3 years, 8 per cent., Gramercy and Hobart ave., near Y. paving, beautifully built home.
BABB & EVARTS,
Real-Estate Co., 325 Title Insurance Bldg.
F6000.

WANTED—MONEY. FIRST MORTGAGE, FIFTY per cent loan, from $15000, $18000, $20000, $25000, I have mortgages for these amounts drawing 7 per cent. interest, payable quarterly, these mortgages are secured by new homes, occupied by the owners, also for any or all of the mortgages on face value. Address E, box 479, TIMES BRANCH OFFICE.

WANTED—MONEY—
$100 TO $100,000.
ON CITY OR COUNTRY PROPERTY.
VACANT OR IMPROVED.
APPLY TO MR. KELLY, LOAN DEPT.
ROBERT MARSH & CO.,
Trust and Savings Bldg., Sixth and Spring.
Phones: 10175. Main 5045.

WANTED—MONEY—IF IS AN OPPORTUNE TIME just now to earn good interest. Mr. W. P. Jastman will personally place your money on gilt-edge first mortgages of 7 per cent. 7 per cent. only, and if for any reason it is not safe, it is returned. REALTY & COMMERCIAL CO., 604 Story Bldg., corner Sixth and Broadway. Main 5258, or F6054.

WANTED—MONEY—
We have a number of applications for loans in amounts ranging from $10,000 to $50,000 on improved business properties. Each loan has been personally inspected by us, and appraised.
BOUSTON, GORE & CO.,
First Mortgages,
1206-8 Pacific Coast Bldg.

WANTED—$500 AT 8 PER CENT. ON 2 LOTS ON corner; Bank improvement $1300. Want $1250. Spot cash, on 4 lots Bdwy. bank appraisement, $4000.
MR. MOORE,
44827. 320 Van Nuys Bldg. 8dwy. 1944.

WANTED—$50,000 ON $200,000 WORTH OF FINE, well located acres on new electric line. Will pay 7 per cent interest and want to make deal at once. Address Acres, E, box 469, TIMES BRANCH OFFICE.

WANTED—WILL PAY 8 PER CENT. OR STOCK for three years; this is about 6.40 per cent. non assessable. No commission. Principals only. Address Investment, box 502 Hilverton Station, Pasadena.

WANTED—$2000 AT 7 PER CENT., 2 OR 3 YEARS, on income property, or on A1 city property, valued at $4000. Fine local risk. BROWN BROS. CO., 43021; Main 6926.

WANTED—$100 TO $500 AT 10 PER CENT., 6 months; $1000 at 8 per cent. 1 to 3 years; no small loans. CC, box 249, TIMES BRANCH OFFICE.

STOCKS AND BONDS— And Mortgages.

FOR SALE—$20 P. P. STEVENS, $2.25.
Commonwealth, 50c; Sandford, 20c; Original, 10c; Investment Building, 32½c; Fiddo, 81c; Home Telephone, 90c; Pacific Finance, 74c; Pacific Light, 88c; Pacific Power, 84c; Southern California Edison, 96c; Glenarm, 16c; L. A. Investment, 84.11; Bering Manufacturing, 14 7-8c; Stock Yards, 19½c; Mexican Petroleum, 89c; Southern California Edison, 1st 5s, 100½; Home Tel. 6s, 98c.
We will buy Home Makers, 14 1-4c; Gibraltar, 77c.
T. W. WILLARD, 622 S. Spring. 42315. M. 6918.

FOR SALE — WESTERN BUILDING, 50. CITY Gibraltar, 80; Gibraltar, ltd.; Commonwealth, 24½; Home Telephone, 90; Pacific Finance, 74c; Diamond Salt, 7; Funding, 20; Standard, 80; Pacific Power, 84; Pacific Light, 88; Southern California Edison, 96; Southern California Edison 1st 5s, 100½; Home Tel. 6s, 98c. LINDENBLATT, 325 Security Bldg.

WILL SELL 5000 ADDOGRAPH, VERY CHEAP; also Rex Mimeo, 15c; 5000 Western Duplicator, 25c; 2000 Edison, 30c; 200 F. N. Stoller, $2.15; 200 Remington Desk, $4. H. C. REYNOLDS, 1031 Title Ins. Bldg. Main 3719. 60607.

GILT-EDGE INDUSTRIAL STOCK (CUMULative and participating), paying 8 per cent per annum, secured by Western Pacific real estate; will soon pay dividend; this calls. Call A4300.

HAVE SEVERAL BARGAINS IN STOCK; SEE US if you want to buy or sell; also loans on Criterion Realty Co. Broadway 1263.
VAN NUYS BLDG. F7267.

GOODRICH ROTARY ENGINE, 1000 SHARES FOR sale cheap for cash. Address E, box 355, TIMES BRANCH OFFICE.

HAVE 1000 EACH COMMONWEALTH, STANDARD and Provident Finance; must have some quick; bid lowest. 2072 Security Bldg. Phones 10744, 10745.

SELL SELL 1000 DIAMOND SALT, 6¾; 1000 GIBraltar, 80; 1000 Pacific Finance, 74; 1000 Standard, 9¼. WILSON, 1031 Title Ins. Bldg. Main 3719. 60607.

FOR SALE—LOS ANGELES INVESTMENT STOCK, either in part or whole, or any part, at $4.12. GEO. W. WILLIAMS, 302 Grant Bldg. A2062.

FOR SALE—1 SHARE ANAHEIM UNION WATER stock, for $250. Address F, box 180, TIMES OFFICE.

FOR SALE—50 SHARES LOS ANGELES INVESTment stock, $4.50. PHONE 70808.

FOR SALE — 100 SHARES CAWSTON OSTRICH Farm stock; offer. Call 51264.

STOCKS AND BONDS— And Mortgages.

FOR SALE—1000 GIBRALTAR, 9 1-8c; 2500, 10 1-8c; 1500, 11 1-8c; 2000 First National Securities, 2½c; 1000 Standard Savings; 500 Monarch Investment, 6½; 1500 Southern California Home Builders, 20 1-8c; 500 Hibernian Home Builders, 20c; 1000 Los Angeles Building, 2½c; 1500 Investment Building, 6½; 1000 Commonwealth, 24½c; 1000 Stock Yards, 22c; 1000 Consolidated Midway, Chicago, 2½c; 20,000 Buick Oil, 2½c; 10,000 Kimball Oil, 6½; 5000 Pitt and Drill, 1¾c; 1000 Big Blue, 10c. Wanted—Security Home Building, Gibraltar, Merchants' Realty. Loans on stocks. Stocks sold on installments. Mail orders promptly executed. TRUVILLE, 325 Douglas Bldg. A1768. Main 3768.

J. J. DORAN COMPANY, 119 W. 6TH ST. A3045. Main 512.

FOR SALE.
1000 Alaska Development at 9c; 1000 Commonwealth at 24¾c; Home Makers at 14¼c; 500 L. A. Investment at 84.09; 1000 Gibraltar, 14c; 250 Tom Reed at $2.85.

WILL PAY
5c for Dabney Oil; 10c for Haynes Consol; 74c for Midway View; 29c Union Home Telephone Bond.

FOR SALE— Miscellaneous.

FOR SALE—SNAP IN HOUSEHOLD GOODS. Excellent location in city. Now goods cheaper than second-hand. Your dollars will do double duty here.

$1.00 Tabourette, solid oak	75c
$1.75 Child's cane rocker	$1.25
$3.00 Hall rack, fumed oak	$2.25
$2.75 Carpet sweeper	$2.00
$3.50 Gas plate	$2.50
$4.00 Magazine rack	$3.00
$5.00 Kitchen cabinet, many bins	$3.75
$7.00 Dining-room chair	$4.75
$8.00 Extension table	$6.00
$9.50 Chiffonier—round	$7.00
$11.00 Easel mirror	$8.50
$12.50 Hall tree	$9.75
$20.00 China closet	$15.00
$22.50 Bed davenport	$25.00

OVERHOLT'S, 960-708 S. Main st.

FOR SALE—BEST CARLOAD PAINT ON EARTH. Celebrated line of paints and specialties. This paint is sold for $2.25 per gallon all over the country; our price $1.25 per gallon. Also Williams paint, all going at $1.50 per gallon. Good strong colors in stipple stain at 50 cents per gallon; guaranteed satisfactory. A carload wall boards, 75c per 100 yards. WHITING-MEAD COMMERCIAL CO., 415 E. 9th st.

FOR SALE—1 ELECTRIC MAHOGANY PLAYER piano, cost $800; terms or cash; price $600.
One 2-h.p. A.C. motor, $40.
One Regina music box, automatic 12; cost $250; price $100.
One Powers No. 6 motion picture machine, $90.
134 E. 7TH ST.

FOR SALE—WE HAVE FOR SALE IN LARGE OR small amounts, crude oil, asphaltum and tank coal cut in asphaltum, with standard 14-in. meshings; price 6c per foot; will contract any amount. Apply to stockholders, SOUTHERN PACIFIC CO. SHOPS, Lamar and Alhambra sts. Los Angeles.

FOR SALE—CASH REGISTERS AND OFFICE FURniture for rent by the day, week or month. ADELE, 915 S. Main.

FOR SALE—1 20-H.P. ELECTRIC MOTOR, IN first-class condition; also a No. 4 centrifugal pump all complete, with leather belt and fittings; will sell cheap. Apply 2nd floor, 3276 or 67th and Moneta. Annex City Water Co.

FOR SALE — NEW AND SECOND-HAND CAROM and pocket-billiard tables; bowling alleys and accessories; cash or installments. Call or write for what you want the goods. THE BRUNSWICK-BALKE-COLLENDER CO., 231-233 E. Third st.

FOR SALE—ON TIME PAYMENTS LACE CURtains, portieres, rugs, linoleum, rugs, carpets and mattresses, and furniture, stoves and household goods. OVERELL'S, 930-708 S. Main st. THE 810 STORE.

FOR SALE—
"DO NOT PLASTER, USE BEAVER BOARD." Inquire of MONTGOMERY & McLAIN LUMBER CO., Fifth and San Pedro, Los Angeles.

FOR SALE—DON'T SCRATCH! USE ATTIC ECLIPSE, Pile Ointment. It has no equal. Guaranteed. Price 50c. $25 CONSOLIDATED REALTY BLDG.

FOR SALE—TENTS THAT ARE TENTS; WE MAKE them all weights; have some slightly used. WISE & DOWNIE, 506 E. Seventh st. Phone Broadway 1111.

FOR SALE—FULL DRESS EVENING SUIT, COST $35, worn worn, twice. Come, see, make offer. Coat 38, pants 32-31. Address F, box 182, TIMES OFFICE.

FOR SALE OR EXCHANGE—COMPLETE SET OF watchmakers, jewelers' and engravers' tools; also clear lot in Kansas City for auto or what? will assume. MR. JONES, 327 Bdwy. Phone 10227.

FOR SALE—COMPLETE GARAGE OUTFIT, 14x8 lathe, 21-inch drill press, blower, tank, vise, forge, Bower pump, etc. 640 SANTA FE AVE.

FOR SALE—CERTIFICATE OF MEMBERSHIP, transferable, L. A. Athletic Club; cheap. 60478; Main 2975. MR. BEST, 621 S. Spring st.

FOR SALE—SMALL IRON SAFE; SURGICAL chair, revolving. Phone West 43. Call 3216 S. Vermont ave.

FOR SALE—AT A BARGAIN, 20,000 BURBANK'S exquisite cactus plants. Address E, box 587, TIMES BRANCH OFFICE.

FOR SALE—THE IMPERIAL VALLEY HAY DIRECT from producer; first-class, cheap; ship anywhere. HILL'S REST CO., San Diego.

FOR SALE — SPEEDY MOTORBOAT, "UNDINE," just 4-ft. model. 1 KINSEL AVE. PHONE 22052.

FOR SALE—ALFALFA SEED!
Write for samples and prices.
A. F. SANGUINETTI, Yuma, Ariz.

FOR SALE, AT ONCE, GOOD BAY HAY, WILL take best price offered. GUY M. RUSH, Home 60955 Pasco 24.

FOR SALE—MEMBERSHIP IN GUN CLUB, GOOD duck shooting; chance to right party. Address N, box 196, TIMES OFFICE.

FOR SALE—OR EXCHANGE, $2500 TRUST DEED, monthly payments on good property. Address F, box 196.

FOR SALE—A COUNTRY PAPER ROUTE FOR $700, that will pay an income of $70 per month. Address B, PATTON'S, Los Angeles, Cal.

FOR SALE—$50 INTEREST ON NEW AND PLUSH, in wood soda fountains. PACIFIC COAST SODA FOUNTAIN FACTORY, 1096 W. Washington.

FOR SALE—2 SECOND-HAND FIREPROOF SAFE. Address ANDERSON & CO., 204 S. Los Angeles st.

FOR SALE—LADY'S DIAMOND RING, PEARSONable. Address N, box 218, TIMES OFFICE.

FOR SALE—OR EXCHANGE—FINE OIL PAINTING by prominent artist. 1139 WALL ST.

FOR SALE—TENTS IN CORE. AT SCOTT'S PLACE 137 S. Los Angeles st.

FOR SALE— Furniture.

FOR SALE—FURNITURE OF 6-ROOM FLAT, TWO blocks from Courthouse; cost $15 a month; will sell reasonable. Address F, box 190, TIMES OFFICE.

OFFICE EQUIPMENT— For Sale, Exchange or Wanted.

FOR SALE—WE ARE CLOSING OUT OUR STORE and office fixtures at 445 S. Main st. and are making great reductions on safes, desks, counters, electric and other fixtures, etc. Can be seen at 445 S. Main st. and at 6 and 6 ½ Pike st. in Los Angeles st.

FOR SALE—NEW BORROUGHS ADDING MACHINE, nine columns, separate columns release keys; non-addition, sub-total, total, repeat and date keys. Will sell cheap for cash. 1010 VAN NUYS BLDG.

FOR SALE—SECOND-HAND DESKS, CHAIRS AND other office furniture at less than wholesale prices. A SOLID MAHOGANY OUTFIT AT COST. WHERE BOOKCASE & FIXTURE CO., 216-226 S. Los Angeles st.

THINGS ON WHEELS— All Sorts.

Automobiles.

1912 3-PASSENGER, 40-H.P. LEFT-HAND DRIVE, control center, car; thoroughly overhauled and repainted; fully equipped; car guaranteed; will accept this car for cash. Come and make me an offer. ALCO MOTOR SALES CO., 1246 S. Flower st. Main 6000. F6000.

BARGAIN—ELECTRIC CAR COUPE, BAUCH & Long; shaft drive; only run 1200 miles; guaranteed like new; many extras; price quick sale; will exchange. HAMLIN, 1048 S. Flower. 60245. Ask for MR. WOOD.

FOR SALE—COMPLETE SET OF WATCHMAKERS', jewelers' and engravers' tools; also clear lot in Kansas City for auto or what? will assume. MR. JONES, 327 Bdwy. Phone 10227.

FOR SALE—COMPLETE GARAGE OUTFIT, 14x8 lathe, 21-inch drill press, blower, tank, vise, forge, Bower pump, etc. 640 SANTA FE AVE.

FOR SALE—CERTIFICATE OF MEMBERSHIP, transferable, L. A. Athletic Club; cheap. 60478; Main 2975. MR. BEST, 621 S. Spring st.

FOR SALE—SMALL IRON SAFE; SURGICAL chair, revolving. Phone West 43. Call 3216 S. Vermont ave.

FOR SALE—AT A BARGAIN, 20,000 BURBANK'S exquisite cactus plants. Address E, box 587, TIMES BRANCH OFFICE.

FOR SALE—THE IMPERIAL VALLEY HAY DIRECT from producer; first-class, cheap; ship anywhere. HILL'S REST CO., San Diego.

FOR SALE — SPEEDY MOTORBOAT, "UNDINE," just 4-ft. model. 1 KINSEL AVE. PHONE 22052.

FOR SALE—ALFALFA SEED!
Write for samples and prices.
A. F. SANGUINETTI, Yuma, Ariz.

FOR SALE, AT ONCE, GOOD BAY HAY, WILL take best price offered. GUY M. RUSH, Home 60955 Pasco 24.

FOR SALE—MEMBERSHIP IN GUN CLUB, GOOD duck shooting; chance to right party. Address N, box 196, TIMES OFFICE.

FOR SALE—OR EXCHANGE, $2500 TRUST DEED, monthly payments on good property. Address F, box 196.

FOR SALE—A COUNTRY PAPER ROUTE FOR $700, that will pay an income of $70 per month. Address B, PATTON'S, Los Angeles, Cal.

FOR SALE—$50 INTEREST ON NEW AND PLUSH, in wood soda fountains. PACIFIC COAST SODA FOUNTAIN FACTORY, 1096 W. Washington.

FOR SALE—2 SECOND-HAND FIREPROOF SAFE. Address ANDERSON & CO., 204 S. Los Angeles st.

FOR SALE—LADY'S DIAMOND RING, PEARSONable. Address N, box 218, TIMES OFFICE.

FOR SALE—OR EXCHANGE—FINE OIL PAINTING by prominent artist. 1139 WALL ST.

FOR SALE—TENTS IN CORE. AT SCOTT'S PLACE 137 S. Los Angeles st.

FOR SALE— Furniture.

FOR SALE—FURNITURE OF 6-ROOM FLAT, TWO blocks from Courthouse; cost $15 a month; will sell reasonable. Address F, box 190, TIMES OFFICE.

OFFICE EQUIPMENT— For Sale, Exchange or Wanted.

FOR SALE—WE ARE CLOSING OUT OUR STORE and office fixtures at 445 S. Main st. and are making great reductions on safes, desks, counters, electric and other fixtures, etc. Can be seen at 445 S. Main st. and at 6 and 6 ½ Pike st. in Los Angeles st.

FOR SALE—NEW BORROUGHS ADDING MACHINE, nine columns, separate columns release keys; non-addition, sub-total, total, repeat and date keys. Will sell cheap for cash. 1010 VAN NUYS BLDG.

FOR SALE—SECOND-HAND DESKS, CHAIRS AND other office furniture at less than wholesale prices. A SOLID MAHOGANY OUTFIT AT COST. WHERE BOOKCASE & FIXTURE CO., 216-226 S. Los Angeles st.

THINGS ON WHEELS— All Sorts.

Automobiles.

1912 3-PASSENGER, 40-H.P. LEFT-HAND DRIVE, control center, car; thoroughly overhauled and repainted; fully equipped; car guaranteed; will accept this car for cash. Come and make me an offer. ALCO MOTOR SALES CO., 1246 S. Flower st. Main 6000. F6000.

BARGAIN—ELECTRIC CAR COUPE, BAUCH & Long; shaft drive; only run 1200 miles; guaranteed like new; many extras; price quick sale; will exchange. HAMLIN, 1048 S. Flower. 60245. Ask for MR. WOOD.

FOR SALE—COMPLETE SET OF watchmakers, jewelers' and engravers' tools; also clear lot in Kansas City for auto or what? will assume. MR. JONES, 327 Bdwy. Phone 10227.

FOR SALE—COMPLETE GARAGE OUTFIT, 14x8 lathe, 21-inch drill press, blower, tank, vise, forge, Bower pump, etc. 640 SANTA FE AVE.

FOR SALE—CERTIFICATE OF MEMBERSHIP, transferable, L. A. Athletic Club; cheap. 60478; Main 2975. MR. BEST, 621 S. Spring st.

FOR SALE—SMALL IRON SAFE; SURGICAL chair, revolving. Phone West 43. Call 3216 S. Vermont ave.

FOR SALE—AT A BARGAIN, 20,000 BURBANK'S exquisite cactus plants. Address E, box 587, TIMES BRANCH OFFICE.

FOR SALE—THE IMPERIAL VALLEY HAY DIRECT from producer; first-class, cheap; ship anywhere. HILL'S REST CO., San Diego.

FOR SALE — SPEEDY MOTORBOAT, "UNDINE," just 4-ft. model. 1 KINSEL AVE. PHONE 22052.

FOR SALE—ALFALFA SEED!
Write for samples and prices.
A. F. SANGUINETTI, Yuma, Ariz.

FOR SALE, AT ONCE, GOOD BAY HAY, WILL take best price offered. GUY M. RUSH, Home 60955 Pasco 24.

FOR SALE—MEMBERSHIP IN GUN CLUB, GOOD duck shooting; chance to right party. Address N, box 196, TIMES OFFICE.

FOR SALE—OR EXCHANGE, $2500 TRUST DEED, monthly payments on good property. Address F, box 196.

FOR SALE—A COUNTRY PAPER ROUTE FOR $700, that will pay an income of $70 per month. Address B, PATTON'S, Los Angeles, Cal.

FOR SALE—$50 INTEREST ON NEW AND PLUSH, in wood soda fountains. PACIFIC COAST SODA FOUNTAIN FACTORY, 1096 W. Washington.

FOR SALE—2 SECOND-HAND FIREPROOF SAFE. Address ANDERSON & CO., 204 S. Los Angeles st.

FOR SALE—LADY'S DIAMOND RING, PEARSONable. Address N, box 218, TIMES OFFICE.

FOR SALE—OR EXCHANGE—FINE OIL PAINTING by prominent artist. 1139 WALL ST.

FOR SALE—TENTS IN CORE. AT SCOTT'S PLACE 137 S. Los Angeles st.

FOR SALE— Furniture.

FOR SALE—FURNITURE OF 6-ROOM FLAT, TWO blocks from Courthouse; cost $15 a month; will sell reasonable. Address F, box 190, TIMES OFFICE.

OFFICE EQUIPMENT— For Sale, Exchange or Wanted.

FOR SALE—WE ARE CLOSING OUT OUR STORE and office fixtures at 445 S. Main st. and are making great reductions on safes, desks, counters, electric and other fixtures, etc. Can be seen at 445 S. Main st. and at 6 and 6 ½ Pike st. in Los Angeles st.

FOR SALE—NEW BORROUGHS ADDING MACHINE, nine columns, separate columns release keys; non-addition, sub-total, total, repeat and date keys. Will sell cheap for cash. 1010 VAN NUYS BLDG.

FOR SALE—SECOND-HAND DESKS, CHAIRS AND other office furniture at less than wholesale prices. A SOLID MAHOGANY OUTFIT AT COST. WHERE BOOKCASE & FIXTURE CO., 216-226 S. Los Angeles st.

THINGS ON WHEELS— All Sorts.

Automobiles.

RESULT CADILLAC CARS ARE BACKED UP BY our guarantee; thousands of Cadillac owners in California will gladly tell you what our guarantee means. It is the best guarantee ever placed on a car.

DON LEE, 12TH AND MAIN.

WANTED—

1912 Cadillac at once. Come early, will take first one offered. Address D, box 506, TIMES BRANCH OFFICE.

1909—LATE STYLE MODEL MITCHELL 4-PASS. Looks brand new, splendid conditions. Easy terms.

GREER-ROBBINS CO.
Empire Distributors.
12th & Flower sts. A1187.
E'say 3410.

FOR SALE—

1913 CHALMERS SIX.

Mr. almost new 7-passenger Chalmers, latest model, electric lights, self-starter, new oversize tires. Will sacrifice for cash.

See OWNER, Main 3223, 60597.
3268 Trust and Savings Bldg.

FOR SALE—BRAND NEW, 1913 STUDEBAKER, fully equipped; car taken on property trade, has not been used. Would consider first mortgage or equity must be gilt-edge; give full particulars. Call or address W. H. DEAN, 245 E. Fourth st., Long Beach.

CHALMERS SIX, 1913, WITH ELECTRIC LIGHTS and starter, all the latest equipment for your comfort; has been used for two months by my family in the city; like new; will make big sacrifice for spot cash. Call 6236 S. HILL ST. F6022; Main 8212.

1911 OVERLAND, 40-H.P., 5-PASSENGER, HAS good tires, extra-good top, wind shield, just Presto; just been overhauled; must sell to close my business proposition. Phone me at 72815 or car can be seen at 1115 E. Main st., for a few days. No trades. S. S. ELLIOTT.

FOR SALE—FLANDERS 20, ROADSTER, PERFECT condition; nickel trimmed, extra speedy, with good tires, all around; must sell this week. $600; or best cash offer. Address N, box 93, TIMES OFFICE.

MITCHELL, 5-PASSENGER, OVERHAULED AND repainted; a reliable car in A-1 condition; for a little money a fine family car. AUTO-MOBILE CLEARING HOUSE ASSOCIATION, 1080 S. Olive st.

6-CYLINDER LOZIER, TOY TONNEAU, VERY classy car, $900, splendid condition. Bargain to the right party.
PACIFIC KINSEL KAR BRANCH.
1001 S. Olive st.

FOR SALE—AUTO, 1912 CADILLAC, IN FINE shape. MAIN 3416; F7282.

FOR SALE—AUTOMOBILE REPAIR PARTS. WE carry a full line of extra parts for the following cars: Knox, Halladay, Pratt, Ohio, Lexington, Hupmobile, Cartercar, Velie, Vanden Canavan Motor Co., 1122-1128 S. Olive. ADEL, Broadway 2616.

FOR EXCHANGE—OCEAN FRONT LOT, SEASHORE Colony, Newport, value $1000, clear; 5 acres orange land, house, rented for $20 month, $600 cash, $200 auto for either. 221 W. CYPRESS AVE., Redlands.

FOR HIRE—$12 PER DAY OR $2 PER HOUR. Five passenger touring cars. Ask for Crow Motor Car. Open Friday and Saturday. We move tomorrow afternoon, August 9 to our permanent address of 901 S. FLOWER ST. Phone F7420.

WANTED—LATE MODEL AUTO FOR ONE, TWO lots near the diamonds, clear; will consider profitable stone, and two 5 carats each, will trade one or all for machine. Address K, box 500, TIMES BRANCH OFFICE.

40-HORSE, 126-IN. WHEEL BASE GRAY & DAVIS Sahara, weight 3400 lbs. 5-passenger good family or road car, must have cash; this car cost $5200; good as new; just run 5 days; take it for $2500. 1200 S. AVENUE 42. Phone 51049.

FOR SALE—LATE MODEL STUDEBAKER, 5-PASsenger touring car, 50 H.P. This car is in A1 condition, $55 takes it. This is no junk. 916 S. Los Angeles st.

1913 STUDEBAKER, 20 ROADSTER, ALMOST new, 1877 cheap, a real bargain. Bear, 921 S. HILL ST.

FORD TOURING CAR, 1910, FINE CONDITION. PACIFIC KINSEL KAR BRANCH.
1001 S. Olive st.

FOR HIRE — 1913 OVERLAND AUTOMOBILES WITH COMPETENT DRIVERS. $1.75 PER HOUR, $12 PER DAY. SOUTH SIDE.

1912 RAPID, 1½-TON TRUCK, HALF CASH, 1234 S. Los Angeles st.

FOR SALE—PACKARD — 30-H.P. 1910, SEVEN-PASsenger; in A1 condition. Demountable rims. Bing behind it. 60477.

CHALMERS, 6-PASSENGER, FINEST POSSIBLE

1913 KINSEL KAR TOURING CAR, FULLY EQUIPped, just purchased and repainted. Must be sold quick on account of new line of cars.
PACIFIC KINSEL KAR BRANCH.
1001 S. Olive st.

FOR SALE—LATE 1912 FORD TORPEDO ROADster, fully equipped; a real snap. Call MAIN 8418 mornings.

LATE MODEL FORD, PERFECT CONDITION, fully equipped, cheap for quick sale. Rear, 921 S. HILL ST.

1913 REGAL 5-PASSENGER, SAME AS NEW, for sale right. 1094 S. LOS ANGELES ST.

HUDSON "32" ROADSTER, 1912, 10 MONTHS old, 5-passenger, looks like new. Fully equipped, small mileage. AUTOMOBILE CLEARING HOUSE ASSOCIATION, 1080 S. Olive st.

1911 MAXWELL ROADSTER, FULLY EQUIPPED, and repainted. 1094 S. LOS ANGELES ST.

ELMORE USED AUTO TIRES, $3.50, $7.50, $9.50; biggest bargain in the city; guaranteed; all at one rate; other casings made to order, $1.25. HEALEY-SMITH CO., 304 S. L. A. St.

WANTED—NEW MODEL FORD RUNABOUT, IN A-1 condition; will pay cash for same if you want to sell it; bargain price. Apply E, box 520, TIMES BRANCH OFFICE.

FOR SALE—HIGH-GRADE 7-PASSENGER, 1911 touring car, light weight, $650 cash; good condition; like owner. BEYOND ALVE. 9 to 12 a.m.

FOR SALE—OR EXCHANGE—TWO 5-PASSENGER automobiles; one roadster, collapsible, all fully equipped at once, a bargain. 1206 THORNTWAY, Venice. Phone Home 4807.

FOR EXCHANGE—$1800 WORTH OF DIAMOND rings for good second-hand car; will make good trade on good car. Call ALEXANDER, 2103 Main 877.

FOR SALE — REGAL 4-PASSENGER, FULLY equipped, and in fine condition; looks like new; seen 816 W. First st. Main 877. 60861.

THE BEST WAY TO SEE THE ROAD RACE IS IN that new 1913 Studebaker automobile. $1.50 per hour. Call early, EAST 2nd.

FOR SALE—1913 STUDEBAKER 25; 5-PASSENGER, car, run 2000 miles; as demonstrator; cheap for cash. MR. IACYER, 1094 S. Olive st.

FOR SALE—1913 OVERLAND ROADSTER, FINE condition; bargain for cash and cracks cash. Call BRETT, 72062.

FOR SALE—1910, 5-PASSENGER OLDSMOBILE, mechanically perfect, will sacrifice. Phone 72127. 1080 W. JEFFERSON.

FOR SALE—FORD, 1913, 5-PASSENGER, FULLY equipped, run 1700 miles; cheap, cash only. 1562 S. PICO.

FOR SALE — 1912 STUDEBAKER 20, FULLY equipped, perfect order, looks new; You can't beat it for $1000. 62917.

FOR SALE—$200 CASH, 5-PASSENGER, PEERLESS, condition, windshield, speedometer, 5 lamps, top, carries, tires; 172 W. 30TH ST.

1912 STUDEBAKER 20, FOREDOOR, SAME AS new; 1044 S. LOS ANGELES ST.

4-CYLINDER, 5-PASSENGER OLDSMOBILE, GYEnglished, and in first-class condition, a snap. F6110. 1141 S. LOS ANGELES ST.

FOR SALE—4-CYLINDER FRANKLIN ROADSTER, A1 condition, $55 takes it. This is no junk. 916 S. LOS ANGELES ST.

1913 STUDEBAKER 20 ROADSTER, ALMOST new, 1877 cheap, a real bargain. Bear, 921 S. HILL ST.

FORD TOURING CAR, 1910, FINE CONDITION. PACIFIC KINSEL KAR BRANCH.
1001 S. Olive st.

FOR HIRE — 1913 OVERLAND AUTOMOBILES WITH COMPETENT DRIVERS. $1.75 PER HOUR, $12 PER DAY. SOUTH SIDE.

1912 RAPID, 1½-TON TRUCK, HALF CASH, 1234 S. Los Angeles st.

FOR SALE—PACKARD — 30-H.P. 1910, SEVEN-PASsenger; in A1 condition. Demountable rims. Bing behind it. 60477.

FOR SALE—CHEAP, 20 H.P., REBUILT STANLEY steamer, 567 W. 41ST ST. Phone South 4526.

FOR SALE—30-H.P. PIERCE-ARROW TRUCK, 1000 lbs. capacity. 1094 S. LOS ANGELES ST. F6110.

FOR HIRE—1912, 5-PASSENGER BUICK, $1.50 PER hour, rates by day. Phone AS076; 21982.

1912 REGAL 5-PASSENGER, SAME AS NEW; price right. 1094 S. LOS ANGELES ST.

FOR SALE—OR EXCHANGE — FOURSE, MAchine in fine-class condition, no junk. What have you? Call 3201 CENTRAL AVE.

FOR SALE—MERKEL 4-CYL. MOTORCYCLE; CADILLAC, 1912, 7-pass.; 1-cyl. Ford; $450; 2-cylinder Maxwell, $125. 634 S. OLIVE.

WANTED—AT ONCE 1 CYLINDER FOR MODEL 58, 1913 Overland. If you have one notify H. M. McMILLAN, Downey City.

WANTED—FORD TOURING CAR. LATE MODEL; good condition. W. H. FRY, 1721 Lemon st., Alhambra.

FOR EXCHANGE—VALUABLE GOLD CLAIM SHOWing excellent gold, will assay about $30. Trade for good auto. HYDER. Phone

THE CITY
AND ENVIRONS.

WHERE TO GO AND WHAT TO SEE
TODAY AND TONIGHT.

THEATERS.

Arrow—Pictures ..... Continuous
Auditorium—Pictures ..... 2:15 and 8:15 p.m.
Burbank—"Madame Sherry" ..... 8:15 p.m.
Century—"Cherry Blossoms" ..... 1:45 and 8:15 p.m.
Clune's—Pictures ..... Continuous
Empress—Vaudeville ..... 2:15, 7:00 and 9:00 p.m.
Lyceum—Pictures ..... Continuous
Mason—"Our Wives" ..... 8:15 p.m.
Mozart—Pictures; Travelogue ..... 1 to P. M. to 11:00 p.m.
Orpheum—Vaudeville ..... 2:00 and 8:00 p.m.
Pantages—Vaudeville ..... 2:00, 7:10 and 9:00 p.m.
Superba—Vaudeville ..... 2:30, 7:15 and 9:00 p.m.
Tally's Broadway—Pictures ..... Continuous

SPORTS.

Baseball—Portland and Venice, at Washington Park ..... 2:45 p.m.

"THE LAND AND ITS FATNESS."
Permanent exhibit, C. of C. Building, Broadway.
BUREAU OF INFORMATION.
Times Branch Office, No. 619 South Spring street.

Advertising.

Business and Business People.

BRIEFS.

Fer-Mil-Lac, the wonderful health drink. Cooling, refreshing. Splendid remedy for gastritis or indigestion. Free samples this week at Meiling's, 824 W. 4th st. Call and try it or phone order to L. A. Creamery.

Edward K. Earle, noted medium tonight at Burbank Hall. Auspices People's Church. Come and hear this wonderful psychic.

Boston Optical Company, For twenty years at 235 S. Spring, announces opening of branch store at 500 S. Broadway. Correct fitting of eyes our specialty. Glasses guaranteed.

Cummings Corsetry, moved from 760 S. Hill street to 716 S. Hill street, will be known as the Nu Bone Corsetry. Mrs. Edw. Cummings, Mgr.

Drs. Leck and Norton have moved to their new office, 605 Title Guarantee Bldg., S.E. Cor. 5th and Bdway.

The Times Branch Office, No. 619 South Spring street. Advertisements and subscriptions taken.

VITAL RECORD.

MARRIAGE LICENSES.

The following marriage licenses were issued yesterday. Name and age given.

BATRUCH—VLADOVICH. Micha Batruch, 22; Lubina Vladovich, 20.
BILLINGS—YOUNG. Henry M. Billings, 45; Mabel L. Young, 44.
BRANAN—MADISON. Charles A. Branan, 26; Ester O. Madison, 25.
BROERING — WIRE. Lawrence B. Broering, 27; Frieda Wire, 22.
CAHILL—SHARER. Frank Cahill, 72; Louisa Sharer, 60.
CARY — MARTIN. George E. Cary, 28; Edith B. Martin, 17.
COLE—CARTER. Ralph G. Cole, 24; Louise N. Carter, 22.
DRIVELY—MARTIN. Jesse V. Drively, 24; Gertrude M. Martin, 22.
ENGELBRETSEN—HANSEN. John Engelbretsen, 54; Julianna H. Hansen, 52.
FLETCHER—SERRENT. Harold F. Fletcher, 22; E. May Serrent, 20.
KERR—GILLENWATER. Carl A. Ross, 21; Florence L. Gillenwater, 17.
IRWIN—ALLEN. Dee Edgar Irwin, 29; Ruth B. Allen, 25.
MAGNER — McDONOUGH. Guy C. Magner, 25; Blanche M. McDonough, 24.
MURRAY—CHEAT. Ernest A. Murray, 20; Jennie L. Cheat, 21.
RODRIGUEZ—ALMANZA. Lorenzo Rodriguez, 21; Adela Almanza, 18.
SAGE—OSBORN. Burton G. Sage, 52; Dixie G. Osborn, 34.
STORER—SCHMITT. Anthony A. Storer, 40; Wilhelmina C. Schmitt, 39.
TOPOSAMIAN — SHAY. Hovhannes Toposamian, 27; Minnie A. Shay, 21.
VICHE—RITA. Thomas Vache, 35; Marie Rita, 32.

BIRTHS.

Names, sex, place and date of birth.

BATES. Mr. and Mrs. Samuel B., Boy, 1101 Euclid avenue, August 3.
DAVIES. Mr. and Mrs. Carlton W., Boy, 1122 West First street, August 2.
FRANKS. Mr. and Mrs. Stewart H., Boy, 3770 Wabash avenue, August 6.
FRITSCHER. Mr. and Mrs. Emil P., Boy, 1060 Euclid avenue, August 5.
GUIROFF. Mr. and Mrs. Himan, Daughter, 505 Temple street, July 14.
GOBARD. Mr. and Mrs. Glen Morris, 606 North Avenue 54, August 5.
LOWELL. Mr. and Mrs. Henry S., Daughter, 787 East Pico street, August 5.
McCARTY. Mr. and Mrs. Roy, Daughter, 621 San Julian street, August 4.
MENDON. Mr. and Mrs. William, Jr., Daughter, 1301 Centinela street, August 1.
OCHOA. Mr. and Mrs. Ramon, Boy, 737 McConess street, July 14.
WAKAYAMA. Mr. and Mrs. Hagi, Daughter, 112 Winston street, August 2.
YOUNG. Mr. and Mrs. Clarence, Boy, 394 Stephenson avenue, July 30.

DIVORCE SUITS FILED.

BAIN. Ruth against Bert.
GOLDSBOROUGH. Randolph M. against Maude G.
HORN. Lillie against Joe.
JOSLIN. Monroe M. against A. C.
NORTON. Henrietta E. against George G.
RIDOUT. Martha against James R.
SCHERBERG. Olga against Charles.

DIVORCE DECREES GRANTED.

BLOOD. Florence P. from Willis N.
CAMPBELL. Ruby C. from Kenneth C.
COUTS. Rose L. from M. L.
WALLACE. Helen W. from Wilbur M.

OFFICIAL DEATH LIST.

Name and place of death—	Age.	Date.
BOSTON, Bridget, Los Angeles	5 months	6
BOYD, Mary J., Los Angeles	71 years	4
DANIELS, Mary, Los Angeles	72 years	6
EARLE, Christy Price, Los Angeles	39 years	6
FARLOW, Charles, Los Angeles	70 years	1
GOODRICH, Lester, Los Angeles	32 years	4
PEREZ, Ana, Los Angeles	30 years	6
PERKINS, Lee, Los Angeles	56 years	6
WHITMORE, Charles, Los Angeles	55 years	4
ZANZIS, Olokas, Los Angeles	2 years	6

DEATHS.

With Funeral Announcements.

ALLEY. At No. 1131 Ingraham street, August 6, 1913, Myrtle Alley.
Remains at parlors of W. A. Brown. Interment, Pittsfield, Me.

BORGERSON. August 7, Miss Bertha Borgerson.
Funeral at 2 p.m. today from the funeral parlors of W. A. Brown, No. 1047 South Figueroa street.

BOYER. At the California Hospital, August 6, 1913, Bertha Blake Boyer.
Remains at the Highland Park Undertaking Parlors. Interment, Whittier, Cal.

BURKE. At No. 609 East Fifty-third street, Robert Burke.
Remains at parlors of W. A. Brown.

COULTTLE. At his residence, No. 620 Gramercy place, July 7, 1913, Archibald A. Doolittle, aged 56 years.
Funeral services will be held at his late residence Friday, August 8, 2 p.m. Interment private. (St. Paul, Minn., papers please copy.)

DUNN. In this city, August 4, 1913, J. Archer Dunn, beloved husband of Frances C. Dunn, only son of Mrs. W. H. Richards of this city, aged 39 years.
Funeral from the chapel of Peck & Chase Co., No. 1218 South Figueroa street, Friday, August 8, at 2 p.m. Interment, Rosedale Cemetery.

DURRELL. In this city, August 7, Joseph William Durrell, aged 85 years.
Funeral from the chapel of Pierce Bros. & Co. Saturday, August 9, at 10 a.m.

GUIRADO. At his late residence, No. 825 Towne avenue, August 5, 1913, Ralph C. Guirado, aged 31 years, beloved son of Delfin Guirado, and father of Mrs. Mulgrall. Mr. Guirado was born where the Botanic Garden now stands, and was a pioneer settler and druggist of Los Angeles.
Funeral from the chapel of South & Borden Co., No. 1147 South Flower, 10 a.m. Saturday, August 9, 1913.

JONES. At her residence, No. 1147 West Forty-seventh street, August 6, Mary E. Jones, wife of John Jones, sister of Edward V., Mrs. D. R. S. Gertrude and Jennie L. Jones.
Funeral, 10 o'clock Friday morning, August 8, at First Congregational Church. Interment private.

LERNER. Mrs. Sarah Lerner, beloved mother of Milton Lerner and sister of Mrs. A. Mosser.
Funeral, August 8, at 2 p.m., from Berter Chapel, No. 1135 South Flower street.

MOSELEY. In this city, August 7, 1913, Mary Frances Moseley, wife of Mr. Charles West Moseley, and beloved mother of Ida May Moseley, aged 54 years.
Funeral from chapel of Peck & Chase Co., No. 1218 South Figueroa, August 9, at 10 a.m. Friends invited.

SKINNER. At No. 644 Lucas avenue, August 6, 1913, Henry P. Skinner, aged 80 years.
Funeral from residence Friday at 2:30 o'clock p.m. Interment, Oakland, Cal.

STUMPF. Leo Stumpf of Covina, Cal., beloved husband of Susan Stumpf and dearly beloved father of Clara B., Josephine C. and Walter C. Stumpf.
Funeral from his late residence on North Citrus avenue, Covina, today at 2:30 p.m. Interment at Oakdale Cemetery.

SUTER. At No. 1300 Newton street, August 7, 1913, Mrs. Polly Suter, wife of John Suter and mother of Guy W. Kipp.
Funeral at parlors of W. A. Brown, No. 1047 South Figueroa street. Notice of funeral later.

FISH STORY DISCREDITED.

Boys in "Times" Camp Find Dead Jewfish on Beach, but Get No Prizes.

AVALON, Aug. 7.—The fishing enthusiasts of The Times Camp tried to "put one over" on Manager Johnson this morning, but the ruse failed. In the midst of an exciting game of soccer football three boys rushed into camp announcing that they had secured the largest fish of the season. Almost breathless from their run from the beach to the camp grounds, the lads finally stammered out that they had caught a monster jewfish. "It weighs 250 pounds!" exclaimed one of the boys. "And we were fishing near Abalone Point when the monster came along and took the hook.

Without finishing the game of football the entire camp disbanded, all eager to see the prize-winning fish. Led by their "heros" it was but a few minutes before forty boys were hopping along at full speed toward the water front. "I never had such a tussle in all my life to land the fish," said one of the leaders. "I nearly fell overboard, too," ejaculated another, by way of emphasis.

There lay the fish upon the beach. Its black hulk seemed dull and stale. "Get out, you fellows!" said Manager Johnson. "This was a dead fish which you picked up floating around. Yours for the dish-washing job after supper tonight." In shame the three boys hung their heads and trudged back to camp amid the jests of the others.

The following boys made up the twelfth party today: Alex Blumberg, Gerald Anderson, Arthur Lashery Bennie Blumberg, Carl Vogel, Verner Allen, Louis Silberman, Frank Trapani, Anthony Sisto, Dick Getz, Daniel Rogers, Robert Crawley, Hall Harmon, Issie Goldberg, Harry McVey, Seymour Lydick, Gooding Lydick, Ralph Atkinson, Howard Ryan, Ralph Harmon, Gale Harmon, Everett Townsend, Willie Friedland, Douglas Romney, Lee Plummer, W. Meyer, Leon Isaac, S. H. Mittleman, S. Gintzberg, James Hamilton, Bert Spencer, Leslie Allen, David Fosmer, James Wilson, Barney Rubin and Dallas Locker.

The following menus were served today:

BREAKFAST.
"Germea" "Sego" Milk
Fried Yellowtail
French Fried Potatoes
Toast—"Bradford's" Bread
"Santa Ana" Butter
"Encore" Hot Cakes "Mapl-x" Syrup
Coffee—"Newmark's Pure"
"Clark's" Sugar

DINNER.
Soup—Vegetable "Bis-Bis"
Sliced Tomatoes
Baked "Calmaco" Macaroni with Cheese
Roast Shoulder of Beef
"Bishop's" Catsup
Mashed Potatoes Sugar Peas
"Bradford's" Bread
"Santa Ana" Butter
Rice-Custard Pudding
"Quench"

SUPPER.
"Stetson's" Baked Pork and Beans
Cold Roast Beef
"Bishop's" Catsup
Baked Potatoes
Potato Salad, "White Cross" Olive Oil
"Bradford's" Bread
"Santa Ana" Butter
Ice Tea—"Newmark's Pure"
"Union" Ice "Clark's" Sugar
Assorted Cake

TOM FOX BOSS, SAYS WORKS.

Senator Manages Once More to Hold Up Confirmation of Nominee for Sacramento Postmaster.

[BY DIRECT WIRE TO THE TIMES.]

WASHINGTON BUREAU OF THE TIMES, Aug. 7.—[Exclusive Dispatch.] The Tom Fox case threatens to become celebrated in Congressional annals before the Sacramento man obtains the postmastership of that city.

Following reconsideration of Fox's confirmation by the Senate yesterday on demand of Senator Works, who declared that the Senate had voted this afternoon without Works being notified the vote was to be taken, the subcommittee of the postoffice and Post Roads Committee which originally voted to confirm Fox, held a meeting today to thresh out the matter.

Senator Works, Senator LaFollette, Senator Clapp, Senator Bristow, all Progressives, appeared against Mr. Fox, though Works and LaFollette were the only ones to voice their objections, Works reading a two hours' statement composed mostly of newspaper criticisms of Fox, and declared that Fox was a "boss" and a "Southern Pacific lobbyist." LaFollette said Rudolph Spreckels wanted to prefer charges against Fox and asked the subcommittee not to take action until Spreckels could be heard.

Fox defended himself vigorously against Works's charges, and said that he acknowledged that he had taken money from the Southern Pacific, but it was when he was 16 years old and working in the Southern Pacific shops at 10 cents per hour. Besides this work he swore that he knew absolutely nothing of Southern Pacific. The subcommittee decided to hear Spreckels, and it was understood that LaFollette telegraphed Spreckels to come to Washington. The next hearing was set for August 12, to give Spreckels time to get here.

There is considerable resentment among Democratic Senators at the combined attack of Progressive Senators on Fox, and it would not be surprising after the hearing on the 12th, to see this resentment take the form of a speedy conclusion as a rebuke to Works and LaFollette.

SOUTH IS GRASPING.

Asks for Half of Fifty Million Dollars to Be Deposited in Banks by McAdoo.

[BY A. P. NIGHT WIRE TO THE TIMES.]

WASHINGTON, Aug. 7.—Representatives of thirty-six Southern cities gathered at the Treasury Department today to discuss with Secretary McAdoo and Assistant Secretary Williams plans for the distribution of the South's share of the fifty million dollars of government funds about to be deposited in banks throughout the agricultural sections of the country to aid in financing the fall movement of crops. Final plans will not be announced until after the conferences to be held at the department with bankers from the Middle West and the Pacific Coast cities.

The Southerners asked for about half of the total amount to be deposited. It was agreed that one-half of the amount given to each bank should be deposited in August and the remainder in September, and that the money should be returned to the treasury, 25 per cent. by December 15; 25 per cent. by January 15; 25 per cent. by February 15, and 25 per cent. by March 15.

The bankers were enthusiastic in their approval of Secretary McAdoo's proposed action and just before adjourning tonight adopted resolutions of appreciation and of confidence in the Wilson administration.

"The Exclusive Specialty House for Feminine Apparel"

Myer Siegel & Co.

443-445-447 South Broadway

Store closes Saturdays at 1 o'clock P.M.

Girls' Coats THIRD FLOOR.

1/3 to 1/2 off

A very choice assortment, which includes sizes from 2 to 14 years. In one lot or another you'll find the size you want. Note the savings—they're worth securing for yourself. Prices as follows:

$5.00 to $6.50 Coats at	$7.50 to $10.00 Coats at	$12.50 to $14.50 Coats at
$3.35	$4.85	$7.35

Girls' Dresses THIRD FLOOR.

1/3 and 1/4 off

General reductions on all lines in washable materials. Included are chic models for girls of 2 to 14 years—among them—in one lot or another—you'll find the sizes you want.

Prices **95c to $2.95**

FURS Stored and Remodeled

"The Exclusive Specialty House for Feminine Apparel"

33 1/3 % Discount **Wall Paper** 33 1/3 % Discount

Buy your Wall Paper now, when you have the opportunity of the lowest prices ever offered. Buy where you have the largest stock and most complete variety to select from. We have spared no means to make this great opportunity possible.

We can save you time and money.

Out-of-town customers solicited.

CALIFORNIA WALL PAPER CO., 816 So. Broadway.
(Opposite Hamburger's.)

WOMEN OF BRAINS USE LACKO

PROTECT YOURSELF and YOUR CHILD'S LIFE. Use LACKO (THE ENEMY TO FLIES, DUST AND DIRT) from your greasy Gas Range to that rusty Front Door Screen, etc. LACKO QUICKLY CLEANS, BEAUTIFIES LIKE LACQUER. 25c can makes $3 worth HYGIENIC DUSTLESS DUSTERS. Ask Grocers, Dealers. (Exclusive Agents wanted) "LACKO," 230 E. Los Angeles st.

AUCTION
FRIDAY, 10 A.M.
2018 West 30th Street.
Contents of Six Room Bungalow. Ladies' Desk, Bed Lounge, Box Couch, Golden Oak and Mission Rockers, Electric Lamp, Electric Heater, Stands, Oak Frame Morris Chair, Straight Arm Chair, Tall Brass Jardinier, Spring Edge Couch, Round Oak Pedestal Dining Table and Chairs to match with leather seats, 6 odd Chairs, 3 Enamel Beds, Springs & Mattresses, costumer, small Rugs, 2 Golden Oak Dressers and Chiffonier, English Breakfast Table, Ice Box, Kitchen Utensils, Dishes, Stepladder, Kitchen Chairs, Porch Chairs, Three Trunks, one of which is all leather, 9x12 and small Rugs, also other Household commodities.
Take West Jefferson St. car to Hobart or Western Ave.
REED & HAMMOND.

AUCTION
J. J. SUGARMAN,
Auction and Commission House
General Auctioneer
Furniture — Merchandise — Fixtures
Office and Salesroom: 113-114-116 Court St. (Between Spring and Main.)
Main 3114 Phone F4316

AUCTION!
FURNITURE AND CARPETS
Friday, Aug. 8, 10 A.M. and 2 P.M.
1501-3-5 So. Main St.
RHOADES & RHOADES, Aucrs.
Main 1259—25679.

AUCTION
Now at Our New Store,
1053-5 MAIN ST., AT 11TH ST.
Regular auctions at our store every Tuesday and Thursday afternoons. Household goods. Consignments solicited. REED & HAMMOND.
F2545. Bdwy. 2860.

AUCTION
Friday, August 8, at 10 a.m. Continuation Sale of Mellroy Supply Co., at 345 Central Ave. Fixtures will be sold at 2 p.m. sharp.
J. J. SUGARMAN AUCTION HOUSE.
112-114-116 Court St.
F4316. Main 3114.

Rhoades & Rhoades
Real Estate, Live Stock
And General Auctioneers
Guaranteed estimates on household furniture or bought outright for cash. Salesroom 1501-3-5 S. Main. Both phones 1259.

CARD OF THANKS.

To our kind friends, and especially to the boys at The Times composing-room, we wish to extend our sincere thanks for their many kindnesses during the illness and death of our brother, Frank D. Schutz.
GEORGE SCHUTZ.
MRS. KATE McFARREN.

CARD OF THANKS.

We wish to thank, but words fail to express our heartfelt thanks for all the loving kindnesses and sympathy we received during our sad bereavement in the death of our loving husband and father.
HELEN A. HICKMAN.
MRS J. HICKMAN.

Floral Offerings, Etc.
Howard & Smith, corner Ninth and Olive. Main 1765, Home F4592.

Cemeteries.

THE IDEAL WAY
COMMUNITY MAUSOLEUM
Inglewood Park Cemetery.
Above ground entombment at no greater cost than earth burial. Perfect sanitation and decorations.
CALIFORNIA MAUSOLEUM COMPANY
710-21 L. A. Investment Co. Bldg.

Smith's
Grocery Service

Imported Frankfurters
For the Dutch Lunch. Hard to imitate these. Packed 3, 4 and 6 to a tin. 25c, 35c and 45c per tin.
Raisins—Fine meaty fruit on the stem. Special value at 5c lb.
Sardines—Haaker Brand. From Portugal. These selected fish are boned and skinned and packed in pure olive oil.
Large ½ tin, 30c; $3.25 dozen.

—FRESH FISH FOR FRIDAY—
Salmon Cutlets, per lb., 25c.
Halibut, to fry or boil, per lb., 15c.
Barracuda, per lb. 15c.
Filet of Sole, per lb. 25c.
Lobsters, fresh boiled, per lb. 35c.

—FRUIT SPECIALS—
Peaches—Fancy Elbertas (freestone) 5-lb. baskets, 15c; by the lug box, 2½c per lb.
Pears—Fancy Bartletts for the table, per lb. 8c
Green for preserving, per lb. 4c.
Nectarines—For the table, per lb. 5c.
Malaga Grapes—Sweet, per lb. 5c.
Grape Fruit—Seedlings, doz. 35c.
Cantaloupes—Local, 5c and 2 for 15c.
Apples—Gravensteins, per lb. 5c.

Daily Shipments
To Beach or Mountain Resorts
For Information Phone
Home 60451 or Main 8573
Walter E. Smith Co.
SPRING, NEAR SECOND

NEW HOME
"1913 ROTARY"
Sewing Machines
R. B. MOOREHEAD, Gen. Mgr.
428 South Broadway.
Phone F2331. Main 8590.

WE ARE MAKING
a special offer on a $6.00 set of teeth that we know cannot be equaled elsewhere under $12.00. We know it so well that we are willing to make you this proposition—bring us a sample of ANY dentist's $12.00 set of teeth, and we will duplicate it for $6.00, or make you a $12.00 set free.
YALE DENTISTS,
441 So. Broadway,
3d Floor, Parmelee-Dohrmann Bldg.

EADE'S GOUT PILLS
The Old and Popular Remedy for Gout, Rheumatism, Sciatica, Lumbago, pains in the head, feet and limbs.
At druggists.
E. FOUGERA & CO., Inc., Agents for U. S.
90 Beekman St., N. Y.

THE WALKER PORTABLE "10% INVENTORY SALE" FROM LIST PRICE.

"Asbestos Lined."
Including Bungalows, Cottages, Two-Story Portables, Bunk Houses, etc., etc. Any style, any price, any time, anywhere.
If you need any kind of a house, THIS MEANS MONEY TO YOU. This discount will be good till Sept. 1, 1913. THE WALKER PORTABLE COTTAGE CO. "Eighth Year." See our eight furnished samples at 1232 So. Grand Ave. Phones—Bdwy. 3193; 34281. P.O. Box No. 1272.

Oh, these girls, these girls! We all go broke on them. We're helping out a great many "Men Who Know," however, to make both ends meet, by saving them enough on a suit during this big Semi-Annual Clearance Sale to enable them to take almost any girl out and show her a pretty fairly good time. You know a saving of $14 on a suit of clothes isn't to be sneezed at. It's a great, big, fat, juicy, substantial saving. It's the kind of a saving that Brauer always gives you during these splendid clearances.

A.K. BRAUER & CO.
TAILORS TO MEN WHO KNOW
TWO SPRING ST. STORES
345-7 S. SPRING-COR. 5TH & SPRING

Watch Your Teeth

Hold on to your own teeth just as long as you possibly can and that will be a long time, a lifetime perhaps—if you take the proper care of them.

So many people do not realize the part their teeth play in their lives.

Teeth in good condition means proper mastication of food; a great aid to digestion. Good teeth add greatly to your personal appearance and your personal appearance goes a great way with your fellow-men.

Your Health

Receding gums and gums that bleed easily, teeth slightly sore or loose and a bad breath are indications of Pyorrhea.

Do not neglect your health. Come and let me explain my method of treating Pyorrhea.

My offices are equipped with the new Analgesia method of real painless dentistry. I personally examine and plan all work done in my offices, which are beautiful in appointment and especially sanitary.

Gentlemen of reputation who specialize on inlays, plates, crowns and bridges are here to serve you.

I make no charge for consultation.

DR. HOMER
636 South Broadway, Orpheum Bldg.
Phones: Home F216; Main 2360

Ask your druggist or call at my office for Dr. Homer's Prophylactic Tooth Paste, Powder and Mouth Wash, especially prepared to heal inflamed gums.—(Advertisement.

White Nubuck Mary Jane Pumps

$3

Big shipment just received. All sizes. White Mary Janes. Full broad toe, low heel. Size 2½ to 6, $3.00.
Patent Colt, hand-turned soles, full toe, low heels, 2½ to 7, $2.75.

James P. Burns
525 South Broadway.
Send for Catalogue.

Our Extra Fine
$2 Gallon Port Wine
is a natural tonic. It strengthens and invigorates.
Grumbach Wine Co.,
649 Central Ave.
Main 4537 F4266

WHALEBONE METHOD —NO— ROOF
PAINLESS DENTISTS
437 S. BROADWAY
CROWNS-22 K $4
PLATES $8
WORK GUARANTEED

White Rubber Colored **Roofings**
Sold in rolls or laid completely by
WEAVER ROOF COMPANY
341 East Second St. F2855, Bdwy. 784
'Phone or send for samples.

The Parisian Institute of Dermatology
All facial and feature corrections. See our Sunday ad. Consultation free. Hours, 11 to 5. 715-717 O. T. Johnson Bldg., 4th and Broadway. Home Phone F7413.

THE WEATHER.

LOCAL OFFICE, U. S. WEATHER BUREAU, Los Angeles, Aug. 7.—[Reported by Fred A. Carpenter, Local Forecaster.] At 5 o'clock a.m. the barometer registered 29.92; at 5 p.m., 29.86. Thermometer for the corresponding hours showed 60 deg. and 70 deg. Relative humidity, 5 a.m., 91 per cent.; 5 p.m., 70 per cent. Wind, 5 a.m., southwest, velocity 2 miles; 5 p.m., southwest, velocity 8 miles. Highest temperature, 75 deg.; lowest, 61 deg. Barometer reduced to sea level.

WEATHER CONDITIONS.—The pressure is low over the western and northwestern portions of the country and relatively high elsewhere. Showers occurred Wednesday in Wyoming, Nebraska, Colorado, Iowa, Southern Ohio, and from Florida northerly along the Atlantic coast. The heaviest rainfall, 1.82 inches, is reported from Atlantic City. The following cities reported temperatures exceeding 90 deg.: 92 deg., Jacksonville, Knoxville, New Orleans, Roswell, Winnemucca, Tucson; 94 deg., Corpus Christi, Montgomery; 96 deg., Pocatello; 98 deg., Galveston, Independence, Louisville, Memphis; 99 deg., Abilene, Kansas City, Phoenix, Redlands; 100 deg., Dodge City, Oklahoma, Riverside; 102 deg., St. Louis; 104 deg., Fresno. The northwestern high area and the southwestern low area are decreasing little in intensity of action. This distribution of pressure will give Los Angeles and vicinity periods of fog early Friday morning, but the greater part of the coming thirty-six hours will be fair and moderately warm.

LOCAL FORECAST.

For Los Angeles and vicinity: Fair Friday; continued moderately warm.

For California south of the Tehachapi: Fair Friday.

STATE FORECAST.

SAN FRANCISCO, Aug. 7.—Forecast:
San Francisco and vicinity: Fair Friday, with fog; cooler; brisk west winds.
Santa Clara Valley: Fair Friday; not so warm; light north winds.
Sacramento Valley: Fair Friday; not so warm; light north winds. Maximum temperature near Sacramento will probably be 10 deg. lower.
San Joaquin Valley: Cloudy Friday; not so warm; light west winds; afternoon thunderstorms in the Sierras.
Southern California: Cloudy Friday; moderate temperature; light south winds.
Arizona: Fair in south, local thunderstorms in north portion, Friday and Saturday.
YUMA (Ariz.), Aug. 7.—[Exclusive Dispatch from the U. S. Reclamation Service.] Gauge height Colorado River, 17.10 feet.

CITY NEWS IN BRIEF.

Indiana County Picnics.

Former residents of Portland and Jay counties, Ind., now living in Los Angeles and vicinity will hold their annual reunion and picnic at Hollenbeck Park September 1. In the afternoon a programme will be rendered, including addresses by Frank H. Snyder, and others.

Bank Caves In on Him.

George Schiffiles, a laborer living at No. 2205 Enterprise street, was severely injured yesterday when a portion of the river bank near the Ninth-street bridge caved in on him. He was taken to the Receiving Hospital where he was found to have sustained a fractured leg in addition to internal injuries.

Auto Runs Down Boy.

Emmett Watson, 12 years old, living at No. 925 East Ninth street, was run down and injured yesterday at Ninth and Wall streets by an automobile driven by H. A. Jones, No. 2915 Oregon street. He sustained severe laceration of the chest and back and was taken to the Crocker-street Hospital.

To Get Advice Free.

The Board of Supervisors passed a resolution yesterday asking the County Superintendent of Schools to hereafter inform all school boards to go to County Counsel Hill for advice hereafter, instead of employing special attorneys. It is believed this will save several thousand dollars a year.

Missouri Society Picnic.

The Missouri State Society will hold its annual picnic at South Park tomorrow. A loving cup will be given to the county having the largest representation. At the platform meeting in the afternoon addresses will be delivered by Dr. Pinckney French, president; Hon. N. Blackstock, Frank G. Tyrrell and Morris M. Ferguson.

She Disowns Them.

Mrs. M. Star, proprietor of a rooming-house at No. 1044 South Grand avenue, said yesterday that Miss Helen Deimel and Miss Ada Williams, who figured in the mixup over K. R. in the city jail the other day, lived at one time at that address but that their stay was limited to three days and that the address the girls gave is not now their real one.

Grand Jury Reunion.

Thirteen members of the 1912 county grand jury had a banquet yesterday at the Hollenbeck at which it was decided to hold annual reunions. Deputy District Attorney Hill met with the thirteen members. It was merely a get-together affair in which the interesting incidents that occurred in the grand jury room last year were threshed over. Another reunion will be held in 1914.

Congregation Sinai.

Sabbath eve service in Sinai Temple, corner Twelfth and Valencia streets, begins at 5:30 tonight and tomorrow, Saturday morning, at 9:30, with the children's choir, led by the Cantor, Mr. Weinstock. Dr. Farber will preach at 10:30 on "Isaiah and Moses," or "Two Sermons in One." Dr. Farber lectured last night in the Masonic Temple at Pasadena, on "The Relation of the Philosophy of Religion to Free Masonry," by special invitation of the Masonic fraternity Pasadena.

"TIMES" CALLS IT A BLUNDER.

London Newspaper Says Government Is Wrong in Not Participating in Panama Exposition.

[BY DIRECT WIRE TO THE TIMES.]

LONDON, Aug. 8.—[Exclusive Dispatch.] In an editorial headed "an error of judgment," the Times says this morning:

"The government, we are convinced, has made a mistake in refusing to take part in the Panama-Pacific Exposition."

Reviewing the situation, the newspaper says it has no doubt that the government's explanation is the real one and adds that "Americans who know us best" will entertain no doubts in the matter, but the great mass of Americans will think otherwise and the Times regards this as inevitable. It goes on to say that from a commercial viewpoint participation is hardly justified, but government should look at the question from a broader point of view than the value of the exhibition, as it undoubtedly would lead to a furtherance of good relations between the countries.

The government's decision is looked on, therefore, as a "blunder, deplorable, but natural, and pardonable," and the Times points out that it is not yet too late to repair it.

ROBB'S MRS. CHURCHILL.

Wife of First Lord of English Admiralty Loses Lingeries and Her Petticoats.

[BY CABLE AND DIRECT WIRE TO THE TIMES.]

LONDON, Aug. 7.—[Exclusive Dispatch.] Mrs. Winston Churchill, wife of the First Lord of the Admiralty, was robbed today of clothing valued at $250, by a man who called at the Admiralty House and said he was a representative of the laundry with which the Admiralty has dealt for years. The man was permitted to take away the week's washing, including table cloths, skirts and petticoats. Two hours later the real laundryman called and the theft was discovered.

PERSONALS.

When Mrs. Cal F. Hunt, South Burlington avenue, here today for Boston, with her a coupon ticket short of seven feet in the longest coupon ticket year from the local Chi-kee and St. Paul office, for a journey east over the route, returning via the with many side trips, carries a coupon.

General Freight Agent the Southern Pacific, and senger Agent Bingham of souri Pacific, will leave fishing trip that will end Fresno, then back into the as far as the railroad burro to the very sources streams.

A. H. Herbert, owner of lor Hotel, San Francis bride and her father, H. also of San Francisco, are andria. Mr. and Mrs. leave tomorrow for a weeks at Coronado, and return to the North.

John F. Hayes, a tea man from London, Alexandria yesterday. O there are Oscar Lo his mother, Mrs. J. West Plains, N. Y., and Loeb and Lucien and of Montgomery, Ala.

These are among the Angelus: Mr. and Mrs. phreys of Pittsburgh, E. W. Barnes, Oklahoma and Mrs. W. F. Brown, co, and H. B. Merrow, C

Reginaldo R. Arnold, dealer of, Nogales, and are registered at the Attorney R. B. Andrews phis and Howard and of Goldfield are also

John Gleeson, a Arizona, and founder of Gleeson, is in the city for a few weeks.

Among the arrivals Hayward were R. J. Valley, Nev., and R. Douglas, both mine

Dr. C. L. Carver and of San Diego and Winnipeg are at the

BOUND AND GAGGED.

Pasadena Youngster Has Experience During the Absence of His Parents—Police Puzzled.

PASADENA, Aug. 7.—Placo, a young man, 2 bound and gagged by two night at the family home Garfield avenue, and rendered helpless, the house of several hundred worth of valuables.

The parents of young away from home and when the thieves entered a late hour tonight. ened by the command to the jewels and silver refused to divulge and the thieves bound his feet, and leisurely loot They secured a watch, diamond ring and other left young Placo helpless to a window which he his teeth and called for police responded, but cover a trace of the

WILL ABANDON BRIDGE.

Pacific Electric Will Build Using Bridge at Cost Farm on Account of Its

SOUTH PASADENA, officials of the Pacific are making plans to bridge across the Arroyo ston Ostrich Farm, a port made last evening of the Lincoln Park bridge has been in use many years, and during rains in the winter time allowed to cross. It was cided that it would cost abandoned or extensive

The company has a line through Schutzen the main line at the the hills to the Farm, and it was pensive repairs on be a waste of money state that the safe for travel of the new line for the residents as it is expected that will cut down the avenue have been assurance that the vertisements would soon as the present The owners of the complied with all the South Pacific the feeling in the strong against them promises to have soon as he can.

NEWS NOTES

An informal meeting the home of Mr. and Taylor Drill, No. 1 nua, last evening. Florence Wadsworth of Drill's) who has a most successful who has just signed song recital tour of which will embrace cities from San and early in the July is contemplated who is endowed with power and sweetness her programme for the eminent pianists the Storer, Apropos of the controversy over quility, a protest by residents in the Oak Fremont and Ing the presence of whose fifty members patent on account disturbing. The investigation. The place was suggested but that the nuisance in the district. a report to the ing the passage particularly as it be kept within the property of tricts.

Coast and State—C

XXXIIND YEAR.

N. B. Blac

Store Closes Saturd
Until Septe

Broken Lines of J
Hair Ornaments,

Brooches, Belt Buckles and
Bracelets, Beauty Pins, Cuff L
and other wanted hair orname
latest styles and designs. A
from worth from 50c to $1.00

All Spring ar
Coats

Nearly a hundred coats are af
ment.
—Coats for afternoon, evening
ly every fashionable color
or beaded chiffon, plain charm
ratine, plain broadcloth, serge,
wool coatings. In cut and ge
late idea is represented. Some
low as $17.50, some as much a
choice of the lot at Half Price.

Children's $1.
Pique Hats

A dozen or more styles in childre
they need for the beach or vacat
out this week at a next-to-nothin
ribbon trimmed; some faced with
others all white. Styles becomi
years. Choice 50c.

AND CHILDREN'S DRESSES
$2.00 and $2.25 Values $1.25
Made of white lawn, tastefully tri
broidery or fine tucks

The Los Angeles Times

XXXIIND YEAR. FRIDAY MORNING, AUGUST 8, 1913. POPULATION { By the Federal Census (1910)—[illegible] By the City Directory—(1913)—[illegible]

N. B. Blackstone Co.

Store Closes Saturdays at One o'clock Until September 1st.

Broken Lines of Jewelry & Hair Ornaments, Vals. to $1 **25c**

Brooches, Belt Buckles and Pins, Earrings, Necklaces, Bracelets, Beauty Pins, Cuff Links, Bandeaux, Barrettes and other wanted hair ornaments including many of the latest styles and designs. A hundred or more to pick from worth from 50c to $1.00 each. Choice 25c.

All Spring and Summer

Coats Half

Nearly a hundred coats are affected by this announcement.

—Coats for afternoon, evening or restaurant wear. Nearly every fashionable color and fabric, including plain or beaded chiffon, plain charmeuse, plain and brocaded mixs, plain broadcloth, serge, diagonal and novelty wool coatings. In cut and general style almost every late idea is represented. Some were originally priced as low as $17.50, some as much as $100.00. Today your choice of the lot at Half Price.

Children's $1.25 to $2.75 Pique Hats at 50c

A dozen or more styles in children's pique hats, just what they need for the beach or vacation time, will be closed out this week at a next-to-nothing price. Nearly all are ribbon trimmed; some faced with blue, some with pink, others all white. Styles becoming to tots from 1 to 6 years. Choice 50c.

AND CHILDREN'S DRESSES
$2.00 and $2.25 Values $1.25

Made of white lawn, tastefully trimmed with lace or embroidery or fine tucks; Hubbard or French styles. Sizes 1 to 12 years marked for clearance $1.25 each.

75c Linoleum 50c

Not the ordinary oilcloth of doubtful wearing qualities, but a good grade of cork linoleum. A pattern and color suitable for any floor. 75c is the usual price of this grade. Friday 50c square yard.

318-320-322 SOUTH BROADWAY

Bargains in Pianos and Player Pianos---

These remarkable prices have proved so attractive that out-of-town customers, relying on the reputation of the Birkel Company, are writing and telephoning us to ship the best instruments at $158, $178, $215, etc. The matter of selection was left entirely to us. Pressure of business has made it impossible to alter these lists day by day. Glance down them and note the extraordinary Bargains.

Upright Pianos

[illegible]—several in Mahogany	$250
[illegible]—several in Mahogany	$300
& TREPLE—Mahogany	$200
[illegible] Case.	$200
[illegible] Case.	$210
[illegible] Case.	$200
[illegible] Case.	$175
[illegible]	$185
& TRACY—	$195
	$225
& BACH—	$310
& BARNES—	$350
	$185
Case.	$350
	$325
Case.	$300
Case.	$375
Case.	$600
Case.	$575
Case.	$500
	$500
Case.	$575

Grand Pianos

KURTZMANN—Several, slightly used. Regular $750	$550
SOHMER—Mahogany Case. Regular $750	$575
SOHMER—Walnut Case. Regular $800	$600
ESTEY—Mahogany Regular $750	$600
KRANICH & BACH—Mahogany Case. Regular $900	$595
H. F. MILLER—Ebony Case. Regular $700	$450
STEINWAY—Ebony Case. Regular $850	$700

Player Pianos

FARRAND - CECILIAN — Mahogany. New. Regular $750	$550
FARRAND - CECILIAN — Walnut. New. Regular $850	$650
FARRAND - - CECILIAN — Fumed. New. Regular $850	$500
KURTZMANN — Mahogany Case. New. Regular $750	$550
KURTZMANN — Fumed Case. New. Regular $750	$550
HOWARD PLAYER— New. Regular $850	$485
HOWARD PLAYER— New. Regular $800	$450
LAFFARGUE PLAYER— New. Regular $800	$395
LAFFARGUE PLAYER— New. Regular $850	$385
AUTO PIANO—Oak. Used. Regular $600	$350
SOHMER - CECILIAN — Mahogany. New. Regular $950	$700
SOHMER - CECILIAN — Fumed. New. Regular $950	$700
SOHMER - CECILIAN — Walnut. New. Regular $1000	$750
WHEELOCK PIANOLA PIANO — Regular $800	$600
WEBER PIANOLA PIANO — New. Special Art. Regular $1200	$800
PIANOLA PLAYER PIANOS—Several beautiful designs, slightly used. Guaranteed, like new. Reg. $1050 and $1200	$750

Terms—
$5, $8, $10, $12, $15 per month, according to the instrument you select.

Geo. J. Birkel Co.

25 YEARS IN BUSINESS IN SOUTHERN CALIFORNIA.

446-448 South Broadway

Victor and Other Pianos and Pianola Player-Pianos, Sole Agents.

Specific Opportunities.

INDUSTRIAL PLUMS RIPE FOR PICKING.

Scores of Good Prospects in Chamber of Commerce Correspondence.

Committee Member Says There Is Work Enough in Sight to Keep Bureau Busy for Months—Definite Proposals to Bring Enterprises Worth Many Millions to This City Need Only Well-Directed Co-operation.

RECENT correspondence on file at the Chamber of Commerce furnishes conclusive documentary evidence that many industrial plums are ripe and ready for the picking as soon as Los Angeles is prepared to handle the negotiations on the systematic business basis that will be made possible by the Industrial Bureau. A score of men now located in the East and Middle West and representing enterprises that would be worth millions to this city are favorably considering removing to this city.

More than one of these industries will bring $1,000,000 investment each. All will require buildings and sites and will materially help to swell the size of the weekly pay roll and the annual output. Before deciding the men in control of these plants require much exact technical information. They are already favorably disposed toward this city because in a general way they see its wonderful opportunities. The Industrial Bureau could enter into negotiations such as these with every hope of success.

Carl E. McStay,

Member of the Chamber of Commerce Industrial Bureau Committee, whose work in handling correspondence has convinced him there are scores of industrial prospects for Los Angeles that can be promptly and successfully handled by the new department.

As many industrial prospects for Los Angeles as could be handled in several months are immediately at hand as soon as it becomes known that the city has an Industrial Bureau ready to take up the propositions on a businesslike basis. One hundred and fifty specific inquiries for information concerning the prospects for locating new factories here have been received.

Many of them state that the writers have practically decided to come to Los Angeles as soon as they can be shown that the conditions meet their business requirements. Among these are men of large eastern interests who have millions invested in paying plants and who desire to get in closer touch with their Pacific Coast customers by manufacturing at least a part of their output here.

Carl E. McStay, a member of the Chamber of Commerce Industrial Committee, who has done a great deal of work for the committee and in handling correspondence since the committee was organized, says that Los Angeles can secure practically all of this Pacific Coast manufacturing business which promises to develop to

(Continued on Second Page.)

Rev. Will A. Knighten,

Patriot, ex-soldier and minister, who was last night appointed chaplain of the Soldiers' Home at Sawtelle by President Wilson.

Mutual Congratulations.

IT IS CHAPLAIN KNIGHTEN NOW.

PATRIOTIC MINISTER TO SERVE AT SOLDIERS' HOME.

Appointment Confirmed by the President Last Night—Came to California When Child and Has Lived Here Since—More Than Forty Years in Methodist Pulpit.

The many friends of Rev. Will A. Knighten of this city will be pleased to learn of his appointment as chaplain of the Soldiers' Home at Sawtelle. The fact was known that he had been urged for the position without his having applied for it, but he finally gave his consent to having his name presented, after having declined the place under two previous governors of the Home. His appointment was confirmed last night by a telegram from President Wilson to ex-Gov. H. H. Markham of Pasadena, a member of the board of managers.

Rev. Mr. Knighten is now chaplain of the Seventh Regiment, N.G.C., with a captain's commission. His service in the Civil War was two years, spent in the California frontier service, from 1863 to 1865. He has been a Methodist minister in Southern California for more than forty years and has during that time officiated at more funerals of veterans than probably any minister in the State, outside the Soldiers' Home.

He is a native of Indiana, where he was born in 1846. In 1849 he came to California with his widowed mother and a brother who was a cripple, accompanied also by an unmarried sister of Mrs. Knighten. In 1850 his mother died. He devoted himself largely to the care of his crippled brother, who finally died in March, 1863. In June of the same year, when he was 17 years old, Will ran away from home and enlisted in one of the five companies being raised at that time for the defense of the frontier between California and Oregon, and at the close of his two years' service was color sergeant of his company. This, together with the fact that his great-grandfather was a soldier in the Revolutionary War, accounts in some measure for the intense loyalty to the flag which has characterized his whole life and by which he is known throughout the length and breadth of the State. Wherever he has been stationed as a minister his pulpit has been known for the outspoken patriotism of its presiding genius, under all circumstances, and particularly when there have been efforts of trouble makers to trail the flag in the dust. In speaking of his advent into California he said last night:

"I came to California in 1849 in the first Methodist missionary train that crossed the plains—an ox wagon—

(Continued on Seventh Page.)

Unique Observation Plan.

BALLOON TROVE TO HELP FIGHT FIRES IN FOREST.

A NOVEL method of observing large areas of the national forest, with a view to locating fires, and the collection of other data, has been adopted by Norman Ross, forest ranger on the west fork of the San Gabriel. He will employ a balloon.

About a month ago, while riding over his reservation he was surprised to find a big silk balloon in one of the canyons. The monster, weighing over 800 pounds, had become entangled in the scrub timber by the ropes that hung from the basket. He managed to remove it to his cabin, where it has since remained unclaimed.

Although no owner has put in an appearance, it has been ascertained that the balloon is that liberated at Ascot Park some time ago and which got away from its lone passenger at Whittier, drifting toward Sierra Madre on a journey that was originally scheduled to have San Diego as a terminus. The big envelope was retained by the ranger for the required thirty days, persistent inquiry failing to locate the owner.

It will now be utilized by the ranger for observation purposes, the inflation being accomplished by hot air. The apparatus for this has been set up at the home of Ross in the mountains. It is too heavy for one man to handle, but arrangements will be made by Supervisor Charlton for assistance from neighboring jurisdictions the moment a fire is discovered. With the balloon 1500 feet of rope was found, and it will be made captive for all ascensions.

The innovation has made a strong appeal to District Forester Du Bois at San Francisco who will watch the result of the experiment with much interest.

Counter.

"EXTORTIONER," SAYS MRS. HUEY.

Democratic Leader Charged With Odd "Fraud."

Her ex-Clerk Accuses Her to the District Attorney.

Financial Tangles Are Taken Under Advisement.

Mrs. Imogene W. Huey, secretary of the California Woman's Democratic League, a prominent suffragist and political worker, was summoned to the District Attorney's office yesterday to explain certain financial transactions she had with Mrs. Minnie G. Pelzer. After a long interview with Deputy District Attorney Graham, the latter said he will make a complete investigation before taking any action.

Mrs. Pelzer claimed to Graham that Mrs. Huey secured money on three separate occasions by making what she called fraudulent representations. Mrs. Huey denies this and declares that all the transactions were in the open. She admits she owes the other woman about $625, which she says she will pay as she gets the money. The charges she denominates attempted extortion.

Mrs. Huey, who stumped the State with Gertrude Atherton and Miss Mary Foy and was once a leading factor in eastern politics, engaged Mrs. Pelzer to aid the Democratic League, which has headquarters in the California building. She agreed to pay her $25 a month.

Mrs. Pelzer said she soon found she needed more salary and asked Mrs. Huey if she could get some outside work. She says the other woman told her she could work up a moribund Woman's Mutual Service League if she liked and that for the two positions she would pay her $20 a week.

Mrs. Pelzer further told Deputy District Attorney Graham that she put up a cash bond of $200. This has apparently been repaid, according to a receipt given by Louis G. Hathaway, an abstract clerk who acted as agent for Mrs. Huey in some transactions. The Deputy District Attorney says Mrs. Huey admits she still owes Mrs. Pelzer $500 on a mortgage made out to her nephew, D. D. Sales, and $125 on a check made payable to "cash" and indorsed on the back "D. D. Sales." The check was drawn on the United States National Bank, but was cashed at the Farmers' and Merchants' National Bank.

CALL IT IMPOSSIBLE.

Apparently the weakest part of Mrs. Pelzer's story was at this point. She said when she started in to work for the Woman's Mutual Service League that Mrs. Huey one day asked her to write some checks for practice and that the $125 check was one she never meant to give out. She inferred that the other took the sample check and turned it over to her nephew. In the judgment of the detectives who investigated some angles of the accusation, this account seems unbelievable.

Within a few days it is asserted that Miss Mary Foy offered to pay Mrs. Pelzer for the $125 check and the $500 mortgage rather than have any attack made upon the Democratic League or its energetic secretary.

After Mrs. Pelzer told her story Deputy District Attorney Graham asked Mrs. Huey to explain the whole series of financial transactions, which she did. She declared the other was trying to force her to pay a second payment of the $200 bond money by means of threats. She admitted, so Graham says, the debt incurred when Mrs. Pelzer loaned $500 on a mortgage to Sales and also the $125 check. She absolutely denied getting the check by any trick and declared that it was a simple loan.

Her story is corroborated by the receipt signed by Hathaway and by the evidence Mrs. Huey had been making small monthly payments to the other woman.

CHARGES EXTORTION.

The whole trouble seemed to be whether the $200 had been paid or not. Mrs. Huey said she had refused to settle that, as she had paid it and that she would not let her wealthy friends come to her rescue, as she believed she was being made the subject of extortion.

"I have heard both sides, but I am frank to say I cannot decide at present as to the facts," said Deputy District Attorney Graham. "If it is merely a civil matter we will have nothing to do with the case. This office is no collection agency."

At first both women shrank from any publicity, but when they learned the newspapers were in possession of some of the facts, both decided to talk. Mrs. Huey in particular asked that all the transactions be given publicity. She said she could have borrowed the money if necessary, but did not intend to be imposed upon or coerced into paying a debt twice. Her husband, Attorney Charles P. Huey, is aiding her in the fight.

DASHES THROUGH FLAMES.

Mother Wraps Clothing About Babe and Escapes With Dress Ablaze From Burning Home.

Mrs. A. Reene, No. 1114 North Hyperion street, saved the life of her infant daughter yesterday by wrapping the little one in her skirts and literally rushing with it through a wall of flame with all her garments ablaze. Neighbors succeeded in beating out the flaming clothes before the mother was seriously burned, and the baby was unscathed.

Mrs. Reene was filling the tank of an oil stove, when the oil spilled over the side of the tank and almost immediately a flame sprang up, catching lace curtains and cutting off the only means of escape from the room. Snatching up the child, which lay on a pallet near by, the mother quickly wrapped her skirts about the baby and rushed through the doorway. The fire apparatus arrived too late to save the residence, which was destroyed, the loss being $3000 on the residence and $500 on the contents.

Mrs. Imogene W. Huey,

Secretary of the California Women's Democratic League and one of the well-known woman politicians of California, who figured yesterday in an inquiry by the District Attorney into certain financial transactions. No action was taken.

Winged Beauties.

ACROSS SEAS FOR BUTTERFLY.

LONG BEACH MAN GOES AFTER PERFECT SPECIMENS.

Will Comb Solomon Islands for Diurnal Rhopalocerans Lepidopterous Insects—Journeys Ten Thousand Miles to Complete Collection and Will Be Gone a Year.

Paul Kibler of Long Beach left last night on a 10,000-mile journey to the Solomon Islands, where abide the head hunters, also the sculptured remains of a race now extinct. He isn't going because of either of these attractions—rather in spite of the first—but because certain German butterfly hunters have a desire for perfect specimens of two of the diurnal rhopalocerous lepidopterous insects—Kibler's phrasing—which inhabit the islands.

Kibler, who makes a specialty of collecting natural history specimens in South America and the Pacific Islands, was led to make the present trip by the fact that perfect specimens of the butterflies he is seeking command a market price of $900 apiece.

Kibler will reach the islands by circuitous routing, necessitated by the fact that the Solomon group lies well off the beaten track of travel. He will go from San Francisco to Hongkong, then to Singapore, where he must await a chance of catching a vessel that will unload him on the Solomon group. Kibler figures that with good luck he will land on the islands in nine weeks, though he gives himself three months to make the trip.

From here he took a complete kit of nets and other paraphernalia and will pick up preserving fluids in the Orient. Kibler also expects to pick up a crew of men some place on the other side, probably in the New Guinea Islands. The length of his trip is uncertain, but he should be back in a year.

Complaints.

TRADED STOCK FOR CITY LOT.

AND NOW HE'S PRISONER ON TWO CHARGES.

District Attorney's Office Declares Representations Made as to Worth of Paper Are Untrue—Fraudulent Advertising Alleged in Connection With Bankrupt Sale.

Two criminal complaints against Leo Meish, a Pasadena merchant, were issued by the District Attorney's office yesterday. Meish gave bonds in each instance and declares he is innocent.

In one complaint Meish is charged with having obtained by false pretense, a $1300 lot from Ralph Bryant and his wife of Pasadena. He is said to have traded stock in the California United Investment Company for the lot. The Bryants declare he told them the stock is worth $25 a share and that the company owns about $40,000 worth of property. These representations are untrue, according to Deputy District Attorney Richardson.

Meish gave $1000 bond in Justice Summerfield's court to insure his appearance the 22nd inst. for his preliminary examination.

In the second complaint Meish is prosecuted under a State law of 1909 which forbids fraudulent advertising. Deputy District Attorney Richardson says Meish advertised a bankrupt sale at No. 96 East Colorado street, representing the sale was for the benefit of creditors.

"He admitted he did not tell the truth in his advertising," said Richardson, "but declared others were doing the same thing."

On the second charge the merchant gave $500 bond. The hearing will be tomorrow morning before Justice Dunham in Pasadena. The defendant declares he has been made the subject of persecution by certain interests. He has retained Earl Rogers and W. H. Dehm to represent him.

Traffic Record.

BIG CROPS IN MOUNTAIN WEST.

J. Ross Clark Pooh-Poohs Money Market Tightness.

Plenty of Cash Always for Sound Investment.

Work Begun on Back-of-the-Mountain Link.

Declaring that the much-touted tightness in the money market is mental, not actual, and that the farmers of the Inter-Mountain States will not need any of McAdoo's money to move their crops, Second Vice-President Clark of the Salt Lake, accompanied by Mrs. Clark and their grandson, J. Ross Clark, II., returned yesterday from a month's vacation in Montana.

"We haven't any monopoly on the prosperity here in Southern California," said Clark. "They have it in great bunches all through the Inter-Mountain States—Utah, Nevada, Colorado, Montana, Idaho—and more coming, for the heaviest rains in late years fell this summer in those States.

"What do I think of the railroad situation? Well, we, at least, haven't any great projects under way; neither have any of the other railroads of the West. You see, money is said to be tight, scarce, in other words, so the little there is supposed to be, is going into those gold-edged enterprises which pay the biggest returns.

"Are investors afraid? Yes and no. Some of them have nervous tremors, but generally speaking, the tone of the business world is a healthy one. If you have a good sound investment for which you wish to get money you can get it. On the other hand, prosperity always brings in its trail a lot of catchpenny schemes which trap the unwary and breed blue funks on the part of many investors.

CROPS TOO BIG.

"But the crops of this country are too big this year, except in certain sections of the Middle West, where the drouth has hit them, to cause any material worry. If they weren't, McAdoo wouldn't be forward with $50,000,000 to help move them. They won't need any of this money in the Inter-Mountain States, however, though they have the biggest grain and hay crops in history. Why, in Montana, I saw wheat fields which are usually farmed under the dry-farm scheme with dry-farm returns, that will make forty bushels to the acre.

"Yes, the big crops will help the railroads. It will make more freight to haul and this will bring in greater revenues. Further, it will cause investors to look with favor on railroad securities and railroad officials to begin figuring on more equipment and contemplated extensions."

Mr. and Mrs. Clark and their grandson left here a month ago for Butte with Ex-Senator Clark, who was going to Europe. After a short stay in Butte, they went to Anaconda to visit Mrs. Clark's mother, then into the Bitter Root Valley for an outing, where, as the Salt Lake vice-president phrased it, "the boy had his first outing and took on a good coat of tan and a big appetite."

WORK ON BIG LINK.
BACK OF MOUNTAINS.

Work is being rushed on the Butte, Boise and Winnemucca, according to word which has been received here from the North. This is the road, supposedly backed by the Great Northern, which, with the broad-gauging of the Owens River line, a possibility of the near future, will give this city a back-of-the-mountain connection with the great Northwest.

News that grading had been started on a section from Boise, northwest, to connection with the Gilmore and Pittsburg into Butte and from Boise southwest, to connection at Winnemucca, with the Southern Pacific and Western Pacific, was received here some weeks ago. Now comes the word that J. W. Monarch, one of the biggest railroad contractors of the country, has been given a blanket contract to do both the grading and the rail laying on the entire stretch of nearly 700 miles.

Ends Railroad Career.

To signalize the end of a railroad career of thirty-five years, B. F. Coons, retiring commercial agent for the Rock Island, was the guest at a dinner given last night by members of the Los Angeles Traffic Association at the Hayward grill. At the conclusion of the dinner, Coons was presented with a pig-skin traveling set. Speeches were made by President Blair of the association, General Passenger Agent Batture and Superintendent Whalen of the Southern Pacific, and by Jay Adams of San Francisco, the Pacific Coast agent of the Nickle Plate.

Children Are Warned.

Twenty per cent. of the trespassers killed last year by the railroads were children under 14 years of age, is the striking caption of posters now being prepared by Isaiah Hale, safety commissioner of the Santa Fe, for display in schoolhouses along the company's lines. These posters are expected to result in a material decrease in fatalities by calling the children's attention to the dangers of walking or playing on the tracks.

Load to the Limit.

Predicting that the next sixty days will see a heavy increase of freight the Sunset-Central lines of the Southern Pacific are sending out circular letters to shippers, urging them to assist the railroads in preventing a car shortage. Among the suggestions made are that shippers give advance notice to agents of their probable demand for cars, that they consult agents before reloading, that inbound shipments be reduced to the amount that can be expeditiously unloaded, and that cars be loaded to the limit. This last is especially urged as necessary, as maximum loading means that fewer cars will be needed to handle traffic.

Double-Tracking Assured.

Double-tracking of the Denver and Rio Grande from Denver to Salt Lake City, by exposition year, is the promise of President Bush. With the completion of the Denver and Salt Lake, or Moffat road, from Steamboat Springs into Salt Lake City, work on which extension is now under way, this city will gain access to the East by two more lines.

Teething children have more or less diarrhoea, which can be controlled by giving Chamberlain's Colic, Cholera and Diarrhoea Remedy.—[Advertisement.

PULLING FOR INDUSTRIES.

Here is an additional list of men and concerns who are indorsing and boosting for the Industrial Bureau plan of the Chamber of Commerce. Each has agreed to contribute $100 a year for its support:

Southern Pacific Railway Company.
Citizens' National Bank.
German-American Trust and Savings Bank.
Title Guarantee and Trust Company.
Bent & Pennebaker.
R. B. Young.
Baker Iron Works.
Axelson Machine Company.
James Jones Company.
Brownstein-Louis Company.
Pinney, Boyle & Company.
California Industrial Company.
Union Tool Company.
Mathie Brewing Company.
Western Hardwood Lumber Company.
Wier & Jordan.
Fairbanks, Morse & Company.
H. R. Boynton Company.
Simon Levi Company.
Los Angeles Union Stockyards Company.

BUYS "PHONY" GEMS.

Now Arizona Man Who Bargained in "Sparks" Wants to Find Bunco Man and Fake Jeweler.

Carl Latimer of Phoenix asked the police yesterday to locate a bunco man who succeeded in swindling the Arizona visitor out of $200 in the sale and purchase of jewelry. According to Latimer, he was approached by a stranger who suggested that he was in need of money and was willing to dispose of some diamonds at a sacrifice in order to get some ready cash.

Suspicious at first, Latimer says he refused to consider the proposition but upon the stranger offering to submit the stones to any jeweler, he finally became interested. The stranger then conducted his victim to a jewelry shop, where the proprietor, after looking at the gems, appraised them at $500. Convinced that he was getting a bargain Latimer paid the stranger $275, and took over the gems. He subsequently learned that the diamonds were worth about $50. Detectives working on the case are convinced that the jeweler was a party to the swindle and are seeking to locate him.

JEST, THEN A BULLET.

Young Man Handling Revolver Says It Won't Go Off, and Instant Later Is Seriously Shot.

While demonstrating a revolver Robert V. Frazier, a draper, No. 339½ South Hill street, shot himself in the abdomen last night, inflicting injuries which may prove fatal. He was taken to the Receiving Hospital and later transferred to the Clara Barton Hospital where an operation was performed.

With C. C. Hardy, No. 235 South Spring street, Frazier was in his room handling the revolver. Hardy asked him to put it up. Frazier jested and said it was one of those guns that "won't go off." An instant later the explosion came.

Frazier is the son of J. H. Frazier, a wealthy merchant of Ashville, Ala. He has been here but a few months.

ORDERS HORSES KILLED.

TULARE, Aug. 7.—Following a sudden epidemic of glanders among the horses in the district west of Tulare, County Veterinarian Rey yesterday condemned and ordered killed five animals found suffering with the disease on the Hahsey ranch. Drastic quarantine and precautionary regulations have been put into effect by the county officials and it is hoped that a further spread of the disease may be checked.

Industrial Plums.

(Continued from First Page.)

tremendous proportions in the next two or three years.

In his committee work and in investigating a few of the prospects which required immediate attention, McStay has acquired a deeper insight into the functions of an industrial bureau than would otherwise be possible. He is convinced that the department will be able to produce even bigger results than have been predicted for it.

EXPECTS QUICK RESULTS.

"Properly directed effort could locate half a dozen big plants and a score of smaller ones, all desirable, in this city in a comparatively short time," he said yesterday. "I know of several big concerns that are right now on the verge of locating here. There are many things for them to consider aside from the general advantages of Los Angeles. An Industrial Bureau, with prospects so ripe, would have little difficulty in bringing the negotiations to a successful conclusion.

"One function of the bureau which may not be fully understood, is that of fostering and protecting enterprises already established. The committee has already encountered a situation involving this principle and handled it according to the approved policy of successful bureaus.

"A concern having a good-sized plant in the East wrote to the chamber, asking for information concerning opportunities here in their line. The writer had apparently nearly made up his mind that the change would be advisable if conditions were favorable. Upon investigation we found that that particular field was fully occupied. All of that product that can be marketed economically from here is being produced by existing firms.

"To encourage the eastern concern to locate here would be unfair to them and also to the local manufacturers. The committee replied to the letter by stating exactly and in detail all the conditions. The reply served to terminate the negotiations for the time being. Another plant in that line would have overcrowded the field and weakened rather than strengthened the city's industrial resources. Manufacturers generally appear to have full confidence that an industrial bureau would be of benefit to them in this way, for they are almost unanimous in supporting the plan."

GOOD PROSPECTS.

Because the communications are confidential, names and addresses cannot be announced by the Chamber of Commerce, but these are a few of the prospects to be handled by the Bureau as soon as it is put in operation:

An eastern firm, manufacturing soft drinks is preparing to build a factory on the Pacific Coast. Los Angeles is preferred. The proprietors only desire such information and assistance as could be properly given by an industrial department. The factory would cost $50,000 and employ a large number of hands.

The proprietors of a big mattress factory in a southern city in the cotton belt write that they have been attracted by the opportunities in this city now that cotton is being produced in Imperial Valley. This concern proposes to build a first-lass factory producing a high quality of goods. They ask for nothing in the way of bonus or concessions but would welcome the co-operation of the industrial bureau.

A new York City corporation has opened negotiations with a view to establishing a plant here to manufacture motion picture machines. Preliminary investigation has shown that conditions here are fully as favorable for such a plant as in the East. This prospect is ripe for successful negotiations.

The committee has corresponded extensively with one of the biggest automobile manufacturers in the world and believes that the bureau will be able to secure not only a great plant of this kind, employing a large number of hands, but an auxiliary engine factory.

A manufacturer of automobile and marine engines, who is now selling $200,000 of his products here believes that he could profitably divide his business by building a big factory in Los Angeles. The committee regards this as one of the most attractive prospects in sight for the new bureau.

ALL KINDS OF PLANTS.

A safe and vault manufacturing company, now located in the Middle West is ready to establish a plant here to serve the Pacific Coast and tributary territory. On of the biggest manufacturers of agricultral implements in the world is considering the advisability of building a plant here for the same reason, to take care of western business and eliminate part of the freight.

A structural steel plant, cotton mills, canning factories, a plant for making fireproof blocks, a gypsum mill, a big macaroni factory, a plant for the manufacture of hardware sundries and scores of others are included in the list of favorable prospects developed through Chamber of Commerce correspondence and many of which could be promptly secured through the efforts of an industrial bureau.

An object lesson illustrating the possibilities of manufacturing development under the favorable conditions existing in Los Angeles is presented by the California Soap Company. This company began on a small scale at Ninth and Santa Fe avenue last November.

With a ready market and excellent facilities the demand for their product has so increased that the company is preparing to extend by moving into larger quarters. Work on a new three-story brick structure at Mateo and Hunter streets will be begun next week. Robert S. Weaver, president of the company says that the output will be 100,000 pounds a week and that the market is big enough to warrant the manufacture of twenty times that amount.

That's Strange.

WIFE, DAUGHTER AND JAP GONE.

TRIANGULAR ELOPEMENT IS BROUGHT TO POLICE NOTICE.

Husband and Father Searches Four Months—Says Nipponese Student Was Enamored of Girl and that Mother Encouraged Relation. Hunt Points to San Francisco.

Fearing that his wife and 16-year-old daughter have fled the State with a Japanese student, with whom the girl is said to have become infatuated, prompted William A. Schirck, No. 1233 Reed street, to ask police assistance yesterday. Schirk has been conducting a lone search since April 16, at which time Mrs. Schirck and her daughter disappeared. Prior to the disappearance the family had lived at No. 1125 Kingsley drive.

To the police yesterday Schirck said that his daughter, Julia, had become enamored of a young Japanese student, Chester Toyo, who came frequently to the Schirck home. Angry at the growing attachment Schirck insisted on moving from the neighborhood and at the same time forbade Toyo to visit the girl.

Shortly after moving to the Reed-street address, so the husband and father asserts, Mrs. Schirck and Julia disappeared. There never had been any discord in the family, the couple having been married thirty-three years, and he was at a loss to account for the occurrence. He received a postal card from San Francisco, announcing the safe arrival of the mother and daughter there, but at this point the trail ended. Private search has failed to threw light on the mysterious disappearance. Still hopeful that he would be able to locate them the husband and father refrained from notifying the police because of the notoriety that might follow.

During the whole of this time the thought of the Japanese student has not once occurred to him. It was not until yesterday that he made inquiries and learned that Toyo had disappeared at the same time as his wife and daughter. Further investigation by the father is said to have disclosed the fact that, during the time he was opposing the visits of the young Japanese, the mother was encouraging the young people to be together. It was upon learning this and being convinced that the disappearances were not merely coincidences that Schirck appealed to the police. Mr. and Mrs. Schirck are the parents of ten children.

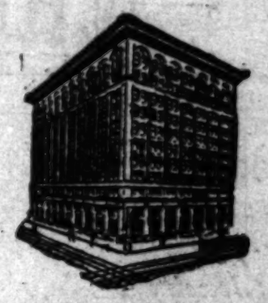

Security Building Fifth and Spring Streets

Oldest and Largest Savings Bank in the Southwest

Security Service

—not merely a word but a tradition!

Almost a quarter of a century ago, the same management which is today directing the affairs of the oldest and largest savings bank in the Southwest, decided on this service policy:

—that every patron must leave the bank with the feeling that the business he has just transacted has been a pleasant incident in the day's work.

The unfailing courtesy on the part of employees and the personal attention of the officers, as the result of this policy, have made Security Service traditional as the acme of accommodation.

The officers co-operate, with jealous care, in upholding to the smallest detail the reputation of the institution for efficient and courteous service to all.

Over 85,000 individual depositors, is the enormous patronage of the Security today.

They find it the logical bank for them—it is the logical bank for you, too.

The highest rates of interest consistent with safe, conservative banking are paid.

4% on Term Savings Accounts, upon which interest is credited twice a year. 4%

3% on Special Savings Accounts, interest computed every month on the minimum monthly balance, providing it does not fall below $300. 3%

2% paid on checking accounts in Commercial Department when daily balance is $1000 or more. Interest computed and credited monthly. 2%

Capital and Surplus $3,400,000.00.

A FULLY EQUIPPED FREE INFORMATION BUREAU IS AT YOUR SERVICE.

SECURITY TRUST & SAVINGS BANK

SAVINGS COMMERCIAL TRUST SAFE DEPOSIT

SECURITY BUILDING FIFTH AND SPRING

EQUITABLE BRANCH FIRST AND SPRING

See the *Santa Monica Road Race* from the Summit of Ethelwyn Manor Heights.

See the entire Santa Monica road race Saturday from the summit of Ethelwyn Manor Heights—the natural grandstand of the road race district, commanding a view of the entire course.

Park your autos on Nevada Ave. at the front of Ethelwyn Manor Heights.

Motor out Wilshire Boulevard, through the Soldiers' Home, west on Nevada to Ethelwyn Manor Heights—between Wellesley and Stanford streets. Look for the big sign on top of the hill.

You will not be solicited by salesmen—and you will be under no obligation whatever.

Ethelwyn Manor Heights is the most desirable residential district of the entire Santa Monica section—commanding a delightful view of the beach from Port Los Angeles to Redondo.

Robert Marsh & Co.
Trust and Savings Building
6th and Spring Sts.
Home 10175 Main 5045

MATHESON

Broadway at Third

SEE THEM TODAY

THREE BIG SPECIALS IN

MEN'S High-Grade SUITS

Odd Suits accumulated during our great summer sale. Over four hundred styles to select from—all sizes but not of each style. All new—all perfectly styled and of superb quality.

In three splendid assortments selling at

$15.50
$18.50
$21.50

Values $25 to $35

MATHESON

Broadway at Third

7 PER CENT FIRST MORTGAGE GOLD NOTES
The Highest Class Security.
PACIFIC HOME BUILDERS
333-35-37 South Hill Street

SPECIAL SALE OF PAINTINGS
By Prominent Artists.
25% to 33⅓% Reduction.
KANST ART GALLERY,
642 South Spring.

BON TON
347 South Broadway
High-grade Millinery at Popular Prices. Hats for everybody.

Dr. M. M. Ring
EYE, EAR NOSE and THROAT
321 So. Hill St., Room 10
F6284 Bdwy. 2799

Pumps
Water Well Supplies
THE LAYNE & BOWLER CO.

VACUUM CLEANER STORE

"The Times" Scholarship.

COLTON GIRL BEGINS ANEW AND GAINS TWO PLACES.

Jerome Brings the Best Score; Sperry Second—Santa Ana's Lovely Girl Beats George I—Marvin Allenham-bra Goes Up One—George II Goes Up One—Earle of Long Beach Displaces Helen of Monrovia.

Adeline Button,

Bashful Colton girl, who from now on will be heard from early and often in The Times Scholarship Contest.

...ing from the girls was the record ...e yesterday.

...ent from Adeline Button of Col-... a very pleasant visit at scholar-...headquarters and the explana-...that she had been ill, but is now ...ing at the work more earnestly ...ever and with the determina-...to win.

...eline is as charming as her pic-...is beautiful and we take ...m in refreshing the memory of ...mers and other readers, as to ...how much this means, by here-...posing her picture again. It ...ld be sure, a great disappointment ...ose who, at the last moment, pre-...ferred attending the moonlight ...ide party, as she is very anxious ...ake the acquaintance of the other ...ants. She has not been well, ...s feeling very trim now, and ...ter hard work. She means to ...ecorate Redlands, San Bernar-...and other towns in that vicinity ...from now on, it is believed that ...Adventist girl will make herself ...the contest. Adeline is a mem-...of the Seventh Adventist Church ...Colton, and has, until recently, been ...a choir in that institution. She ...in the choir and is a general ...worker in Colton. Her ...is an official of the Southern ...ifornia and is a member of ...C. E. His friends, as well as ...of Adeline, mean to make it ...for her to reach a very high ...on the tally list, during the ...ining contest, and to finish very ...on top. Her score yesterday ...her up two places.

...Lovelady of Santa Ana sent ...which put her past George ...sending her to eighth place. ...something really great ...before long.

...Whitten of Santa Maria poured ...points to hold her place at ...and did so.

...Morton of Santa Paula sent ...one thousand and thereby re-...at ninth.

...Weller accomplished the ...making a move—an ...from one place to an-...among those 'way-ups. Earle ...Bell, and sent Fair Helen ...ing downward. Un-...of Earle, but he really couldn't ...Had Theodora occupied that ...it might have been different, ...leaving Miss Helen, he ...

...other day Granny and we've had ...Roberta Allen of Alhambra ...up to one place. He did not ...further, but made his usual ...

...have been pretty good ...at Alhambra, for George II ...Rosenberg went up a ...day. "The Rivals" is a ...play at Alhambra just now, ...and George take the lead-...

...Ch...ren, of course, ...ought in the biggest score ...and put her a lot higher on the ...list for one day.

...Rosenbergs brought in the ...number. It is getting to ...with those boys, to ...Sperry holding ...to near the top, with all ...But that is a live ...who calculates and ...

...Rose, Cora Rosbrugh, Celia ...are never failing in their ...day, early and ...is the motto ...And slow but ...in the long run, too.

SPECIAL PRIZES.

...about those Wayside prizes bring ...the count. There is no day that ...the average score is not high, al-...though, as usual, those at the top ...notch places do not make very many ...moves.

...Two days of the work on these ...prizes have passed and the race is ...becoming more interesting every hour ...of every day. It is rumored that ...some are holding back, and if so—...there are others who are scoring and ...in the long run, it is the everyday ...work which counts. When others ...get so very far ahead, your friends ...figure that the gap cannot possibly ...be closed and lose the courage to help ...you.

Now for a strong pull, for the Way-sides and for the finals.

THE PRIZE LIST.

The list of prizes is as follows:

Capital prize, $1000 to defray expenses of a course at Berkeley or Stanford.

Second prize, $500 in gold.
Third prize, $100 in gold.
Fourth prize, $75 in gold.
Fifth prize, $50 in gold.
Sixth prize, $25 in gold.

Scholarships already arranged for are:

San Diego Army and Navy Academy, value $550.

Los Angeles Business College, two $150; one eight-months term, value $100.

Egan School of Music and Drama, forty weeks' terms, value $300.

Los Angeles Conservatory of Music and Art, three scholarships, one piano course, value $150; one piano course, value $100; one violin course, value $150.

Huntington Hall School for Girls, Oneonta Park, South Pasadena; Miss Florence Housel, principal.

Los Angeles School of Art and Design, two scholarships, each valued at $150.

Fillmore School of Music, two scholarships, value of each, $100.

California Commercial College, two scholarships, one-year term, value $125; six months' term, value $75.

Holman Business College, two scholarships, one fifteen months' term, value $115; one twelve months' term, value $95.

Jean de Chauvenet Conservatory of Music, one scholarship of fifty lessons, value $150.

Southwestern University, one scholarship, two-year term, value $150.

Isaacs-Woodbury Business College, year term, value $125, and six months term, value $65.

Southern California College of Liberal Arts, one-year scholarship, value $80.

San Diego Army and Navy Academy scholarship includes not only tuition, but board as well.

The Harvard School (military,) term one year, value $200.

The Lyric School of Music, term one year, piano, value $200.

Mackay Business College, term six months, choice of business, stenographic or telegraphic course, value $50.

University of Southern California College of Law, Frank M. Porter, dean. Term one year, either day, night or mixed course. Value $90.

Kennard Polytechnic Business College, No. 1939 South Grand avenue, six months' scholarship in either the English, commercial or shorthand course. Value, $60.

Bach School of Music, No. 925 South Hope street, two scholarships, one year each, value, $160 each.

PETITION BUT NO NAMES.

War At Harbor Over Port Warden's Job—Unionite Warns Incumbent That He Can't Last Long.

Mystery surrounds an unsigned petition demanding the removal of Don C. Fugitt as Port Warden is agitating San Pedro.

The preamble addressed to the Mayor and Harbor Commission has found its way to these officials, but Z. W. Craig, who admits preparing the document, says that it was never circulated, contains no names and he doesn't know how it reached the Mayor and Harbor Commission. "Some persons unknown to me must have obtained a copy of it," he says.

"However, Mr. Fugitt might just as well make up his mind that his days are numbered as Port Warden."

Fugitt asserts that he knew nothing of the petition until he read The Times yesterday, and charges that Craig has a personal animosity against him and that he has repeatedly "butted in" upon official conversations. On April 19, the men came to blows and Fugitt was fined. He calls Craig "a professional trouble maker."

The nameless petition recites that Fugitt is without experience for the position of Port Warden, and that he is of no practical value to the shipping interests of the port. It also points out the fact that the Wardon struck said Z. W. Craig, local representative of the one cent newspapers. Fugitt says that Craig was interfering with his official business, at the time of the altercation.

Craig was secretary of the Longshoreman's Union during the strike along the water front several years ago, and is active in labor union circles in the harbor district.

AFTER THIRTY YEARS.

Chief Clerk of General Land Office and Popular Judge, Friends, Meet Again.

J. W. Whitten, chief clerk of the General Land Office, Washington, who has been in this part of Southern California the past ten days on business connected with the reopening of the government lands in Imperial county, renewed yesterday an acquaintance of more than thirty years when he called on Judge Wellborn.

The two men were friends in Texas. Whitten was a delegate to the Congressional convention at Dallas that nominaated Wellborn to Congress in 1879.

Soon after the nomination and first election of Judge Wellborn to Congress, Whitten moved to Lebanon, Mo., from which place he was appointed to the General Land Office.

The meeting of the United States Court Monday will be the last for three weeks, during which attaches of the court will enjoy their annual vacation. Judge Wellborn will not leave the city. He expects to pass the season disposing of cases that have been submitted to him.

DELUGED CITY.

Mysterious Girl Who Caused Flood of Bad Paper Is Relieved of Conscience Strain.

Investigation of the remarkable story told by Mrs. Orrin Paul, a young matron who confessed recently to having passed many worthless checks on the downtown stores during the past year, disclosed that in her capture the detectives have taken the mysterious Miss Pearl Walker, who literally flooded the city with bad paper.

Charges were preferred yesterday against the young woman in Police Judge Williams's court. Now that she has confessed she appears to be relieved of a terrible strain. In the matron's quarters at central police station yesterday she talked unreservedly of her career, which began two months after her marriage.

TALLY AT THE CLOSE OF THIRTY-FOURTH DAY'S SCORE.

1.	Jerome S. Waller, No. 232 N. Flower st.	51,000
2.	Edward Poiakoff, No. 57 W. Villa st., Pasadena	45,900
3.	Walter J. Little, No. 1424 Berkeley st., Santa Monica	43,550
4.	Paul E. Webb, Pomona	28,075
5.	Earle S. Weller, No. 1106 Locust ave., Long Beach	26,450
6.	Helen Wilkins, No. 624 E. Lime st., Monrovia	25,075
7.	Harold Tilton, Inglewood	24,175
8.	Theona Lovelady, No. 312 Ross st., Santa Ana	23,050
9.	George Maurer, No. 650 W. Thirty-fourth st.	22,900
10.	Cora M. Norton, No. 231 N. Eighth st., Santa Paula	18,700
11.	Elsa Winger, Santa Maria	14,625
12.	Cora M. Rosbrugh, No. 3719½ S. Vermont ave.	13,775
13.	Sperry Van Blarcom, No. 909 S. Hope st.	13,625
14.	George Brown, No. 515 Electric ave., Alhambra	10,950
15.	Helen Woodworth, Covina	10,575
16.	Frances E. Geach, No. 4427 Monetz ave.	8,750
17.	Leo Moody, No. 1214 Fourteenth st., Santa Monica	8,675
18.	Celia Blumenthal, No. 3418 Malabar st., Boyle Heights	8,350
19.	Marvin Allen, No. 19 Granada st., Alhambra	6,875
20.	Charles Southard, Oxnard	6,750
21.	Melba Hackney, No. 2477 Cincinnati st.	6,575
22.	Leola Ruth McClellan, Anaheim	6,425
23.	Lois Wise, No. 2426 Houston st.	5,525
24.	Hazel Riley, No. 2533 Malabar st., Boyle Heights	5,275
25.	Maurice Johnson, No. 702 First st., Coronado	5,150
26.	Allyna Delilah Clancy, No. 141 Neola st., Eagle Rock Park	4,850
27.	Percy Pickering, No. 737 Ninth st., San Pedro	4,750
28.	Ruth Smart, No. 1418 Magnolia ave.	3,950
29.	Adeline Button, No. 553 Ninth st., Colton	3,100
30.	Marion Walker, Ventura	3,000
31.	Virgil Lewis, No. 4201 La Salle ave.	2,250
32.	Freda Thomas, No. 249 N. Fremont ave.	1,800
33.	Cecil Bills, No. 3812 Huron st.	1,000
34.	Marjorie Williams, No. 909 E. Thirty-seventh st.	525
35.	Dorothy Randall, No. 5010 Sunset blvd.	325
36.	George Hirchi, No. 5856 Bonsallo ave.	325

$23,154.26 Clear Gain on $100 Invested

If you had invested $100 in the Los Angeles Investment Company at its establishment in this city you would be worth now, with your dividends re-invested, $23,154.26

The Guarantee Fund, held and managed by officers of the Globe Savings Bank, has a small amount of this stock for sale.

The 70th cash dividend totaling $350,000.00 goes to stockholders of this company on August 15th. In the past year the company will have paid out in regular quarterly cash dividends over $1,282,013.15.

The guarantee fund buys and sells Los Angeles Investment Company stock and guarantees small stockholders against loss.

SECURE YOUR STOCK TODAY.

Children's Wash Dresses

FOR AGES 6 TO 14 YEARS

At Sensational Reductions

We have selected from our regular stock a large assortment of attractive and desirable wash dresses, which we offer at

A Mere Fraction of Regular Prices

All high-class dresses in a great variety of models, suitable for school, beach or more dressy occasions.

This Is the Most Wonderful Event of the Year in the Children's Department.

No mother of small children in reach of the "Ville" should miss this excellent opportunity to save money.

Lot 1--Dresses Reduced to $1.50

You can prepare to be greatly surprised at the values offered at this price. There is quite a diversity of models and materials. White and colored linen, colored rep, white pique, plaid, striped and checked gingham; also beautiful white lingerie dresses. Such generous savings will no doubt induce many to buy more than one.

An ideal time to buy Fall school dresses.

Lot 2—DRESSES Reduced to $3.50

Beautiful dresses in smart styles. Made of heavy linen, colored rep, white pique and a few pretty white lingerie dresses. Some of the dresses at this price are artistically hand-embroidered.

Wool Challie Dresses Reduced to $7.50

These are fine, high-class dresses, made in late summer models and are designed for dressy occasions. Shown in both plain and figured effects.

Store Closes Saturday at 1 p.m.

VILLE DE PARIS
317-325 SO. BROADWAY — 312-322 SO. HILL STREET
A. FUSENOT CO.

Your World is at your finger-tips when you use the HOMEPHONE

The city's pleasures and conveniences, the city's protection against fire and burglary are yours. Your friends stand waiting at your elbow.

Homephone service is sure and quick—no waits, no wrong connections and absolute privacy.

At a twist
Of the wrist.

Home Telephone & Telegraph Co.,
716 S. Olive St.
Contract Dept. F-98.

Fourth Panama Excursion

by Los Angeles Chamber of Commerce

Leave Los Angeles September 9th, returning arrive October 3d. Fare, including everything except meals on dining car and hotel at Panama, $215. In order to secure reservation a deposit of $25 must be made before August 20th.

Southern Pacific Railway — United Fruit Co. Steamer

Rooms have been reserved for the party at Hotel Tivoli, Panama, at reduced rates. Telephone or address

LOS ANGELES CHAMBER OF COMMERCE

Dr. W. F. Huddel — Reliable Dentis — 202½ S. Bdwy.

A. GREENE & SON, Exclusive Ladies' Tailors
Showing a most handsome and exclusive line of up-to-date woolens.
321-5 WEST SEVENTH ST., Third Floor.

Dr. COLEGROVE, Dentist
452½ S. Broadway, Corner 5th, Over Sun Drug Store.

WESTERN BUILDING AND INVESTMENT COMPANY
IDEAL BUNGALOW HOMES
In Southland Park.
$150 cash, $35 monthly.

30 Years of Integrity — MULLEN & BLUETT CLOTHING CO. BROADWAY at SIXTH

Cities and Towns South of Tehachepi's Top—Los Angeles County New

Pasadena.

FINANCIER IS OPTIMISTIC.

Sees Peace Ahead for Republic of Mexico.

Astronomer Hale Returns from Trip to Europe.

Railroad Magnates Arrive at Pasadena in Special.

PASADENA, Aug. 7.—Luis Martines de Castro, one of the leading business men of Mexico City and a financier who has interests in several banks and other enterprises there, has taken up a temporary sojourn near Pasadena. He is at the Southern California Sanatorium in Lamanda Park, where he is under treatment for a stomach ailment. He arrived a short time ago with his nephew in a large automobile and went at once to the sanatorium, where his life has been so quiet that it was not until yesterday his presence there became known to more than two or three persons with whom he has been in conference.

"I have come here solely on account of my health," he said yesterday, "and I do not know how long I shall remain."

Castro does not speak English and what he vouchsafed concerning the Mexican situation was interpreted by Donald D. McAlpin, who has been acting as his secretary.

"I have been away from Mexico City for a month," he said, "and as things are happening fast down there I cannot tell you anything of interest. However, I can see peace and prosperity ahead for Mexico. The election at the end of October will undoubtedly mean the election of Huerta as President and that will put an end to all hostilities, I believe. I believe also that the election will be a fair one in every way, and that it will be a peaceable one. Huerta is honorable, patriotic, intelligent, and he is already very popular.

"American interests have been lessened by about one half in Mexico as a result of the war, and business generally has suffered greatly. Mexico City, however, already shows few signs of the conflict and prosperity there will come again as soon as peace is restored."

As to the resignation of Ambassador Henry Lane Wilson and the effect it will have in Mexico, Castro is somewhat reticent.

"I am acquainted with Mr. Wilson," he said. "Ambassador Wilson told President Wilson some things and so his resignation was asked for. Mr. Wilson is a man of prudence and ability and he is well liked in Mexico."

MUCH TIME REQUIRED.

G. George E. Hale, director of the Mt. Wilson Solar Observatory, and one of the leading astronomers of the world, returned home yesterday from a trip through Europe and the Eastern United States, on which he attended the annual meeting of the National Association of Academies of Science at St. Petersburg.

On his return journey he stopped at Fore River, near Boston, and inspected some of the castings for the mounting of the proposed 150-inch telescope which is to be set up on Mt. Wilson, the lens for which has been ground and is now at the shops of the observatory in this city.

"This is very slow work," he said yesterday. "It will take a long time. I have no idea when the telescope will be completed and ready for use. It will take two or three years. Nothing is being attempted anywhere else on so large a scale."

Dr. Hale said that he brought home no news of interest from his trip as he went primarily for pleasure and rest and attended no scientific meetings other than the one at St. Petersburg. Neither did he go to Washington, D. C., where much of the work of the observatory is planned. From St. Petersburg he went down to the Black Sea, to Athens and other cities near the seat of the war. He said, however, that he saw no fighting. He was accompanied by Dr. J. H. McBride, now a member of the Board of Education, who returned home several weeks ago.

Dr. Peter Paul Koph, a noted physicist of the University of Munich, at Munich, Germany, accompanied Dr. Hale to Pasadena. He will work here for several weeks on astronomical plates, which have been made at the Mt. Wilson observatory.

Leo G. McLaughlin, president of the Pasadena Associated Charities, yesterday, in behalf of the organization of which he is at the head, requested of the City Commissioners that they empower it to expend the $6000 which the Commissioners have included in the budget to be used for charitable purposes during the coming year. He said that as the Associated Charities handles most of the charitable work that is done in the city, it is in a place to use the money to a good advantage, and that if the money is placed in its hands it would mean that a free medical and dental clinic might be established.

The Board of Education, through its president, Dr. J. H. McBride, and superintendent of Schools Rhodes, also requests that at least $125 be set aside each month from the appropriation to provide a dental clinic for the city school children.

The Commissioners have taken no action as yet.

CITY BRIEFS.

Two private cars were pulled into Pasadena yesterday. One is that of Benjamin F. Bush, president of the Missouri Pacific, Denver and Rio Grande, and Western Pacific roads, and the other that of W. E. Hodges, vice-president of the Santa Fe Railroad. Hodges, with Mrs. Hodges and Mr. and Mrs. R. T. Hodges are at the Maryland Hotel.

The proposed outfall sewer, to be built by an eastern firm of engineers represented by C. D. Crouch, will be discussed at a conference of the City Commissioners of Pasadena and committees from Alhambra and South Pasadena here tomorrow morning.

Benjamin E. Page of No. 765 South Pasadena avenue, and Dr. Benjamin M. Page of No. 214 West California street returned home yesterday from a camping trip in the Sequoia National Park.

"Eddie" Raymond, the youth who was picked up in the mountains several weeks ago and brought into Pasadena, where he told a story of having traveled over the world, and of having been guide for Col. Roosevelt on his African trip, and who the next day, left the city to be hunted by the police since on a charge of having broken into a cottage in the Arroyo Seco, was arrested on the street here last night by Police Detective Shelton. He is now in the City Jail and this time is maintaining a strict silence.

Hotel Vista del Arroyo, Pasadena.—[Adv.

MONROVIA.

MONROVIA, Aug. 7.—William Shepherd, son of Frank Shepherd, superintendent of the San Gabriel River Rock Company, was badly hurt at the company's plant in the San Gabriel River bed east of here late yesterday afternoon, when he was struck by a heavily laden train running wild from the crusher above. He was knocked down and eight wheels passed over his right foot before his fellow workmen could drag him from the track. He sustained a compound fracture of the leg between the knee and ankle and his foot was so terribly mangled that upon his arrival at the Monrovia hospital last night an operation was found to be necessary to save his life. The foot was taken off just above the ankle and the patient rallied so well that the nurse at the hospital stated today that Shepherd was practically out of danger.

The accident is said to have been due to negligence on the part of a colored workman at the plant of the rock crusher, in allowing the train of cars to get beyond his control on a steep grade.

BURNS
Summer Shoe Sale

Women's White Canvas Pumps and Oxfords
Light or Heavy Sole.
$2.50 to $3.50 value
Sale price..... $1.00
James P. Burns
525 SOUTH BROADWAY
No Branch Stores.

Kellogg's Ant Paste
Demand the Jar With the "Rattle Cap"
—the only genuine
Makes Ants Disappear
—never fails
25c
At Grocers and Druggists

Consult Drs. Shores Today
DON'T GIVE UP HOPE BECAUSE OTHERS FAIL, even though you have treated a long time and received no benefit. Drs. Shores & Shores offer you the result of their twenty years' exclusive specialty practice—an honest opinion on your case FREE, and a cure if the case is curable. Low rates; easy payments—medicines free to patients. Consultation and examination free to all.
SPECIALTIES

Catarrh, Deafness, Asthma, Hay Fever, Bronchitis, Throat and Lung Troubles, Rheumatism, Kidney, Bladder and Nervous Diseases, Diseases of the Stomach, Blood, Skin, Heart, Nervousness, Rectal Tubes and Fistula that are curable.
DRS. J. J. & C. W. SHORES, Physicians and Surgeons, Third Floor, Blanchard Bldg., ENTRANCE 121 WEST THIRD ST., LOS ANGELES, CAL. OFFICE HOURS—9 A.M. to 4 P.M. Sundays, 9 to 12 noon.

Long Beach.

AUDITOR QUITS INDIGNANTLY.

Long Beach Official Thinks He Is Abused.

Proposed Reforms Find but Little Favor.

Mason Will Talk Religion to the Canadians.

LONG BEACH, Aug. 7.—Something of a bombshell was thrown at the City Council last night when City Auditor L. W. Shuman tendered his resignation, effective as soon as his successor could be appointed and qualified. No explanation was given in the note. Some objection was voiced by Councilmanic friends of the Auditor, but on his urgent request to be relieved of the office his resignation was accepted.

Speaking of his retirement this morning, Shuman said: "I have been a thorn in the administration flesh ever since I took office simply because I have a mind of my own and have been independent. My term of office has been one continual round of imposition. I have tried to do my work and do it well. I attempted to introduce a system of book-keeping in the various departments that would be practical, up to date and render easier and more efficient work to the people. I have asked that the books be audited and brought up to date, but have been blocked at every turn of the game. Work which should have been done by other departments was turned over to my office in an uncompleted condition, and when I complained I was ordered to do the work. Harassment and imposition have followed every step of my official life."

Shuman was elected nearly two years ago, appearing on both tickets.

His successor probably will be Miss Eva Bibeau, his chief deputy, who also was chief deputy under his predecessor for four years. She is young, pretty and a decided business woman. She is the daughter of Mr. and Mrs. A. Bibeau and came here six years ago from Meridan, Ct. She was educated in a Montreal private school and afterward graduated from a business college in the same city. Having the business of the Auditor's office at her finger tips makes her the most available citizen for the vacancy.

CLOSED AFFAIR.

The general feeling in the city is that the Mason pastiness is a closed affair. The pastor is still in the city, or was this evening, but denied himself to all interviewers and telephone. Frank A. Crowe, however, said that Dr. Mason expected to get away tomorrow. messages were unanswered. Trustee night. "He feels," said Mr. Crowe, "that if there is going to be a fight that he wants to stay and be in it, but his friends are working today to secure a promise from the local churchmen to let the matter drop. One reason he did not leave yesterday was a financial one. He has two sons in college, one in Berkeley, the other in Berlin, and his expenses naturally are heavy."

Former officers of the church today interviewed regarding their consent to drop the matter stated that they still thought the matter was "up to the presbytery."

Dr. Mason expects to preach in St. Paul, Minn., Sunday, and then will leave for Winnipeg, where he is scheduled to preach for four Sundays at St. Paul's Presbyterian Church.

TECHNICAL FORGERY.

The Los Angeles attorney of the Home Telephone Company has written the City Council charging technical forgery of July bills of the company by various departments of the city, by altering the amounts which were certified to by the auditor of the Home company. It appears that the telephone company has been presenting bills to the city at a higher rate than is legal and the department heads instead of making a correction below the certification, simply altered the figures. It seems to be a technical crime due to oversight or ignorance of legal liability. The company, however, facing suit by the city to forfeit its franchise, regards this act as of high importance and demand an explanation.

WANTS A PLUMP BRUNETTE.

Canadian Writes to Justice Rennie at Venice Telling of His Needs in a Domestic Way.

VENICE, Aug. 7.—John Walsh, of Alberta, Canada, is tired of the life of a farmer in the dreary Canadian West, and will come to Venice to live. There are no likely marriageable girls in his immediate neighborhood and so he has written to Justice W. A. Rennie for a wife. A letter from Walsh was received by Justice Rennie today, and the farmer asks that his advertisement for a wife, one with rosy cheeks and "full form," be inserted in Rennie's newspaper. Here is Walsh's advertisement, written by himself:

"Wanted—A college man, refined, tall, fair and stylish, has means, good salary, and owns a ranch, expects to sell and come to California. I am alone in the West, so desire to meet a good-looking young woman, of full form, rosy cheeks and brunette preferred. Give full particulars and exchange photo."

NEWS BRIEFS.

Again the talk of building a large hotel in Venice is heard. There have been so many hotels built on paper and not on sand here that it is a relief to hear that S. J. Comren, who has a frontage of 75 feet on Ocean Front at Horizon avenue, will build a six-story hotel of 150 rooms, modern in every respect. This hotel will be entitled to a cafe license if built.

More than 10,000 visitors were attracted by the twenty-five cent round trip excursion run by the Pacific Electric today. They were able to enjoy an almost perfect day upon the beach and liberally patronized the concessions.

Floorell!

FIGHTS VICE; HUBBY IN JAIL.

MRS. YOUNG WARS ON EVIL TRAFFIC AMONG GIRLS.

Long Beach Auto Dealer's Reported Downfall Shocks the City. Women Warned to Silence—Grand Jury Probes Blackmailing Charge Today.

LONG BEACH, Aug. 7.—The news of the arrest of Frank E. Young, politician, auto dealer, temperance and church worker and singer, took the city by surprise today, intensified by the report that he had admitted his guilt. His prominence in religious and temperance work and his wife's activity in Y.W.C.A., temperance and suppression of vice circles makes the case all the more interesting. Only two weeks ago Mrs. Young, who is State vice-president and local president of the W.C.T.U., appeared before the Council and secured that body's authorization of the Mayor's signature to a circular letter which the Welfare Union intended sending to every mother in Long Beach, warning them not to let their daughters wander upon the streets and not at night without a chaperone.

She warned the Council that white slavers were at work in Southern California seeking recruits for immoral purposes during the Panama exposition and claimed to have dates and names of two girls, one of them a High School graduate, who had been approached by agents for this purpose.

Yesterday afternoon, while her husband was in custody, she addressed a meeting of mothers on behalf of the National Welfare League, whose object is the protection of girls from white slave traffic.

The Long Beach women named in connection with the case were seen today, but little was secured from them, each acknowledging that she had been cautioned to say nothing pending their appearance before the grand jury. The women are Mrs. Kate Bahrenburg of No. 937 East First street, Mrs. Nellie Messenger of Sixteenth street and Mrs. N. B. Griggs of No. 124 Locust avenue. Mrs. Bahrenburg said today that the receipt of the threatening message from the Sunset Detective Agency was preceded by a three-page love letter, which was signed, "You Know Who," and which she knew came from Young. She denied the charges of intimacy with Young. When told that other women were involved she showed much interest, asked what they looked like and who they were.

Mrs. Griggs, who is a woman of considerable wealth, owning much realty here and in San Pedro, is a sister of E. I. Griggs, a millionaire of New York. She says that she had known Young in a business way, as he was in charge of some houses she owned and later had talks with him concerning the values of her property, Young being a deputy county assessor. Some months ago she received a letter referring to alleged events of two years before and asking her to send $100 by registered mail to an address in Los Angeles which she has forgotten. The letter was signed Sunset Detective Agency and was typewritten. It was left in a brown envelope under her door. The letter referred to certain visits she had made to different houses with Young, which she emphatically denied. She did not connect Young with the matter until she talked to detectives.

TO THE LAST.

WIFE STANDS BY HIM.

Young, who is in the County Jail pending an investigation of the charges, declared yesterday that he will be able to prove his innocence when the grand jury meets today. His wife was with him for several hours yesterday. She told the officers at the jail that she believes Mrs. Bahrenburg's story is false. She says she will stand by her husband to the last.

No criminal charge has been made against Young and he is held merely as a witness. However, Dist.-Atty Fredericks believes the grand jury will return a true bill against Young today, formally charging him with attempting to blackmail Mrs. Bahrenburg.

ADMITS LETTER.

Capt. Fredericks said Young has made a partial confession in virtually admitting he wrote letters to Mrs. Bahrenburg advising her to place $400 in a crevice in the freight depot platform at Long Beach in order to satisfy the "Sunset Detective Agency," which threatened to make public relations alleged to have existed between Mrs. Bahrenburg and Young.

Additional information was gleaned yesterday by Detective McLaren, but he says he cannot divulge it. He will be one of the witnesses before the grand jury today. Mrs. William Henry Warousky of No. 356 Seventeenth street, Long Beach, will be a new witness.

EXPLOITS BIG SHOW.

Motion Picture Man Autos Across Continent in the Interest of the San Diego Exposition.

[BY DIRECT WIRE TO THE TIMES.]

SAN DIEGO, Aug. 7.—[Exclusive Dispatch.] W. E. McArton, a moving picture man of Los Angeles, was the guest of honor at a banquet given here this evening by L. J. Wilde at the U. S. Grant Hotel. McArton is to start across the continent tomorrow with an automobile and a camera under the colors of the Pacific-Atlantic Film Company, his object being the making of pictures along the way which will advertise the San Diego Exposition. The supplies were furnished by a local auto concern and it is reported that Wilde is the "angel" for McArton and his companions.

The last venture in which McArton was interested was the Panama-Pacific Motion Picture Company. He left Los Angeles early in the spring with a string of autos and equipment for a tour of the State. He intended to make pictures and advertise the San Francisco exposition, but the company was stranded in the northern city. August Rose, son of Mayor H. H. Rose, went on the Panama Pacific tour and remained with MacArton after all the other cars had deserted the promoter. Young Rose was driving his own car.

Santa Monica.

THOUSANDS TO WITNESS RACE.

SANTA MONICA PREPARING FOR HORDE OF VISITORS.

Mayor Issues Proclamation Declaring Void the Speed Laws for the Day and Orders Intersecting Streets Closed—Athletic Woman Made Peace Officer.

SANTA MONICA, Aug. 7.—Preparations are being made to welcome 100,000 visitors to see the annual automobile road race Saturday. Several hundred extra police have been employed, a huge grand stand has been built, the course is in perfect trim, and all indications point to the demolition of records when the thirteen entrants line up for the start at 9 a.m., and are started ten seconds apart.

Company E, N.G.C., of this city has pitched a camp in Seventh-street Park where will be accommodated five companies of militia, which will keep order along the course. Mayor Dow has issued a proclamation declaring the speed laws void during the race, and has ordered Nevada avenue and all intersecting streets for one block on each side closed.

A wail has gone up from hundreds of residents because the people living north of the North Arizona avenue curb will be given passes to the big race, while they must pay 50 cents each, the same as any visitor. A wire rope will be stretched along Arizona avenue for three miles, so that the guards will be able to check against any person not wearing a tag. The protesting residents say that the city has no right to keep them off a street during auto races, and a suit is threatened.

NEWS BRIEFS.

The first woman peace officer appointed in this district is Mrs. H. M. Huebner, a stenographer in the office of Justice Arthur A. Weber. She was sworn in as a deputy constable under Constable Minger, yesterday, and she received her first fee for serving papers today. Mrs. Huebner is an athletic, determined woman, and does not intend to shirk any of the duties or responsibilities of an officer because of her sex.

A double wedding was performed by Rev. J. K. Stout of the A.M.E. Church today. A large touring car drove up to the parsonage and he was requested to unite in marriage Emmette Carter and Miss Elizabeth Webber, and Luther Davis and Miss Lulu Smith, all of Pasadena. They conceived the idea of being married together several days ago, and rented an auto for that purpose today. The young people are well known here.

Mrs. J. W. Moxley of this city returned from a northern trip with the information that she had been elected president of the California Federation of Colored Women's Clubs, and besides, had been appointed a delegate to the convention of the national federation in Wilberforce, O., in September.

Miss Jeanette Miriam Goldberg of Philadelphia, national field secretary of the Jewish Chautauqua Society, who will arrive in Los Angeles tomorrow morning for a stay, has accepted the invitation of Rabbi S. Hecht to address the congregation at the weekly Sabbath service Saturday, at Eagles Hall. Miss Adele Levy will be the soloist in the musical programme.

Patrons in the southern part of the city who depended on the Irwin Heights' Water Company for water suffered today when the main leading from the company's well to the reservoir burst, forcing the concern to shut off the water for over four hours.

FIFTEEN THOUSAND VISITORS.

Pacific Electric Makes Low Rate for Thursday and Many Take the Trip—News Briefs.

REDONDO BEACH, Aug. 7.—Not less than 15,000 people took advantage of the low rate to this beach today, three section trains being run all day to care for the traffic. The pleasure seekers were entertained with a special programme by the Schoneman-Blanchard band and the fine dancing pavilion was thrown open. Forty boys of the Strickland Home on Eagle Rock avenue, Los Angeles, were guests of the Pacific Electric Railway and the amusement men of the beach. It was their first visit to Redondo and one of the happiest they ever enjoyed, according to Mr. and Mrs. Strickland, founders of the home for boys, who accompanied their little charges.

NEWS BRIEFS.

Real estate dealers of this city have formed a realty board with twelve members, all but three dealers joining. J. F. Lerch, J. B. Forbes and A. M. Hartner have been named to draw up the by-laws and constitution. The purpose of organization is to establish uniform rates for collections and the renting of property.

During the month of July over 4,000,000 feet of lumber was shipped into this port. Ships numbering seventy-two landed here and brought 4500 passengers. Oil shipped in amounted to 156,000 barrels and 4700 tons of merchandise. This was the largest amount of business done in any one month this year.

Riverside.

STATE PLANS ARE ADOPTED.

Riverside Roads Cost Eleven Thousand Dollars a Mile.

Rancher Shoots Man Caught in Melon Patch.

Automobile Man Waits Sixteen Hours for Car.

RIVERSIDE, Aug. 7.—Specifications similar to those employed by the State Highway Commission in the construction of roads, have been adopted by the Board of Supervisors for an extension of Box Springs road southeasterly, in the direction of Perris and Hemet.

This method of construction will be tried out on 6900 feet of roadbed. The specifications call for a sixteen-foot roadbed of concrete, the rock and cement being mixed in the proportions of seven to one. The concrete macadam will have a depth of four inches, and will be surfaced with a coat of oil and screenings .01 of an inch in thickness.

The roadbed will have a total width of twenty-two feet, as a three-foot margin of gravel will be provided on either side. The cost is estimated at about $11,000 a mile. Bids will be opened September 3.

SHOT IN MELON PATCH.

William H. Gray, a Central avenue rancher, in complaints filed this afternoon, is charged with felony and with shooting with a deadly weapon, all the result of Gray's owning a water-melon patch and firing a shot from a 32 caliber revolver which took effect in the left hip of Lee Weed, alleged trespasser.

Gray informed Chief Corrington that he discovered the young man in his melon patch and marched him out at the point of a revolver, firing a shot near Weed's head to frighten him. At this Weed turned, gave the shooter a sheve and hiked for the highway. Gray firing another shot, which took effect.

The Chief has been informed that Gray has used weapons to protect his melon patch on other occasions.

JOY-RIDE EPISODE.

After giving an order to his chauffeur at 6 o'clock yesterday afternoon to get his car from a garage, Ephriam Zavits awaited until 8 o'clock this morning before receiving it.

The police were notified of the failure of the chauffeur to appear, and located the car in a distant portion of the city, where it was stalled for lack of gasoline. With the car were Ray Simms, the chauffeur, and "Pat" Conway.

The officers learned that with two young women the joy riders had used up about seven gallons of gasoline while the owner was wondering about his car. Learning the seriousness of the offense committed by the chauffeur, Zavits refused to file a complaint. The price of the gasoline is all he demands.

TROLLEY WORK DELAYED.

Definite action with regard to the application of the Pacific Electric Railway Company for the abandonment of the north driveway of Magnolia avenue, betwen the city limits of Riverside and Corona, has been postponed until September 3.

The date protests will be heard from such property owners as may have objections to the proposal of the railroad company. It is understood that only one property owner stands out against the terms offered by the company's right-of-way agents, and it is probable that condemnation proceedings will be avoided before the date fixed for the hearing, by a satisfactory adjustment of this difficulty.

The Board of Supervisors will insist that the company preserve the shade trees that line the avenue.

NEGLECTING BACK COUNTRY.

One of the matters that had the attention of the Realty Board today at its noon luncheon was the importance of providing a market in this city for the products of the back country, and particularly the Coachella Valley.

It was stated that Riverside merchants are buying their produce through Los Angeles firms, and allowing Coachella produce shipped in on consignment to decay in the freight-house.

"We knocked out the county-division bill, fostered by Redlands, but what are we doing to win the producers of Beaumont, Banning and the Coachella Valley?" was the poignant query put by one of the members of the board.

PALMS NOTES.

PALMS, Aug. 7.—Roy Ostergard, acting mail carrier while Herman Seder is on his vacation, was hurt in a runaway today.

He had alighted to put some mail in a box when his horse became frightened and started off. Ostergard sprang for the reins and his arm became entangled in them and the horse dragged him for a quarter of a mile.

INDIGNATION RUNS HIGH.

Ontario Business Men Assail Errors in Procedure of Street Work to Be Delayed.

ONTARIO, Aug. 7.—[Special.] [illegible] runs high here today as the result of the announcement that the paving of West A street, which is a part of the State and ocean-to-ocean highways through this city, has been held up for the second time on account of legal errors in the proceedings accredited to City Attorney Jones and people on the street make no bones about urging his defeat at the next election.

The City Trustees, through whose coming in for a scoring by the people who claim that it was up to them to see that the necessary legal steps were correct, even if they were compelled to employ an expert for the purpose. They figure that the charge of the expert would be less expensive to the taxpayers than the many delays which make it necessary to repeat the legal advertising and other work already done entirely over.

The first mistake for which the city is blamed held up the paving of a portion of A street between Euclid and San Antonio avenues, which has only just been started to be completed as was originally planned. Merchants along the street claim that they are losing hundreds of dollars a day on account of the street being closed so long and that unless immediate action is taken they will bring an action against the city.

The paving work was to have been done under the ten-year Vrooman act, for which it is necessary to issue bonds, and the contract was originally let to E. A. Simmons, who was preparing to rush the work on the refusal of the bond buyers to purchase bonds since the discovery of the legal errors, of which there are said to be four has, however, called a halt to all operations. The only chance of proceeding with the work without the necessity of going through the entire procedure again is to get a written statement from every property owner along the street that they will not regard all errors in the legal procedure and it is feared this will prove impossible, since there is said to be some opposition to the plan.

First payments on [illegible] fornia for the San Francisco [illegible] 1916 have been made by [illegible] panama, already, according to [illegible] Davison of this city, general agent for the Salt Lake route. Other companies have hit upon the plan of selling tickets to California on the installment plan and their [illegible] agents have met with enormous success.

More easterners, according to [illegible] son, are coming to California than during any previous season in the State's history. Salt Lake trains are daily bringing in more than 150 passengers, who are scheduled to carry out [illegible] A bigger rush than ever is looked for from September 15 to October 15, when the low colonists rates go into effect.

ANOTHER ACCIDENT.

Mrs. Newell R. Richardson, [illegible] little over a year ago, [illegible] caped death when she was thrown head first from a motor car [illegible] telegraph pole, and from which she never fully recovered, met death [illegible] of another serious accident [illegible] ing when she fell down [illegible] stairs to the hard floor, [illegible] low. Her condition is [illegible] serious.

GRAPE JUICE AND WHIT[illegible]

Peruvian Diplomat Runs [illegible] of Soft Drinks and [illegible] Police—Short News [illegible]

SANTA BARBARA, Aug. [illegible] grape juice banquet at [illegible] White Rock dinners at [illegible] has been the lot of Ambassador Peruvian Representative at the [illegible] can capital. Upon his [illegible] several days ago it was [illegible] local people to entertain him [illegible] as possible and in a [illegible] to his station in life. As a [illegible] Santa Barbara Club, one [illegible] exclusive men's clubs in the [illegible] rited the Peruvian diplomat [illegible] ner, but under the strict [illegible] tion of the liquor law, which [illegible] to effect August 1, he could [illegible] asked to compare Catawba [illegible] with those of his native land.

The new law prohibits the [illegible] from serving liquor of any [illegible] the Hon. Mr. Pond was [illegible] ralish the tempting viands [illegible] ing save common water or [illegible] He did not seem to [illegible] however, having become [illegible] to the grape juice beverage [illegible] at the capital since the [illegible] was sprung by the [illegible]

NEWS BRIEFS.

Superior Judge Robert [illegible] of Ventura county, [illegible] cal court in the absence [illegible] E. Crow, yesterday gave [illegible] geles Juvenile Court [illegible]

The threatened suit [illegible] heirs of the late Amos [illegible] to recover commissions [illegible] have been accepted by the [illegible] with the law and the [illegible] L. Lloyd, have been [illegible] expert employed to [illegible]

For the benefit of those of our patrons who may be [illegible] selling direct to the consumer, butter, eggs, dressed and [illegible] poultry, pigeons, rabbits and hares, home-made [illegible] preserves, vegetables, needlework, handicraft and [illegible] could be delivered by Parcel Post, The Times has made in its [illegible] section a special classification entitled.

"MARKET FOR MARKETERS"
Reducing the High Cost of Living by Bringing Producer and Consumer Into Direct Communication.

This new advertising feature of The Times will enable [illegible] our patrons to materially increase their income by selling the [illegible] of farm, dairy and orchard, and home-made articles, direct to consumers, making delivery through the inexpensive Parcel Post.

The Times thoroughly and completely covers Los Angeles and [illegible] ern California, the San Joaquin Valley, Arizona and New Mexico [illegible] through its "Liner" section, a money-making mail order or [illegible] ness can readily be established.

The regular rates of 1 cent a word per insertion [illegible] 1½ cents a word per insertion Sundays, will apply to advertisements in the "Market for Marketers" heading.

THE TIMES-MIRROR COMPANY.

Contract Signed.

ORNAMENTAL LIGHTS FOR SAN FERNANDO BOULEVARD

VAN NUYS, Aug. 7.—Contracts were signed today by the County Supervisors for the installation of an ornamental lighting system along Sherman Way, the famous boulevard in the San Fernando Valley, which was recently transferred from the Suburban Home Company to the county, and dedicated as a public boulevard. This highway is included in the Van Nuys highway lighting district, created last year.

The Llewellyn Iron Works secured the contract for furnishing the posts, the Newbery-Bendheim Company for installing the wiring, and the Southern California Edison Company for furnishing electrical energy and maintaining the posts, lamps and globes.

Bids on the work were considerably below the estimates and the funds on hand will allow the district to install and maintain more lamps without additional taxation. Specifications are now being prepared for this work. These lamps, about seventy in number, will be similar in design to the ones covered by the contracts just awarded. They will be placed on South Sherman Way, connecting the boulevard with the State Highway on the south, along the State Highway as far as the Encino ranch, and probably a few additional lights on the State Highway.

* The Oldest Inhabitant

can tell no more marvelous nor true tale of growth, development and wonderful increase in realty values than can you yourself, after a few years' residence in this rapidly growing community. Take the tip—read the "For Sale, City Lots and Lands" columns of The Times classified section, and act according to your own best judgment.—[Adver-

Happenings

Summarized.

TOKIO ENVOYS ARE SATISFIED.

Finish Investigation of the Anti-Alien Situation.

Both Will Sail for Japan on Vessel With Diaz.

Think California Law Aimed at Their Nation.

[BY A. P. NIGHT WIRE TO THE TIMES.]

SAN FRANCISCO, Aug. 7.—Sailing August 13 from Vancouver on the same ship with Gen. Felix Diaz, special Ambassador from Mexico to Japan, will be Dr. Juichi Soyeda and Kamiya, honorary secretary of the Tokio Chamber of Commerce, the two Commissioners sent to this country by the Affiliated Chambers of Commerce of Japan to investigate conditions surrounding the California anti-alien land act.

In summarizing the result of their investigations, Dr. Soyeda said today:

"The general feeling toward our country, we found, was very cordial and the general sentiment among Japanese living on the Pacific Coast was also satisfactory. There seems to be a fine degree of patience and forbearance manifest.

"Our people at home are also waiting for the ultimate solution with forbearance. So long as the people of the two countries keep their heads and try to understand each other, there is nothing to fear.

"The recent unpleasant situation has not been without its good results. The people of Japan will know more about your people and the Constitution, and laws that regulate your national and international conduct, and we will know more about Japan.

"We hope that the law passed recently at Sacramento never will go into effect, but if it does, you may rest assured that the Japanese will regulate their conduct to comply, at the same time striving to enlarge the permanence of the residence here.

VIEWS OF KAMIYA.

"It was the spirit of discrimination in the California law that moved us to protest," added Kamiya. "The Japanese here and at home have never disputed the right of the various States or of the nation to pass any law they desired, which at the same time could be operated with justice and fairness toward all owners alike.

"It is asserted that the spirit of the California law is not discriminatory in its terms. That may be so or may not be, but the basic motive was discrimination against the Japanese. Our alien land law has been cited, and my reply that it applies to all owners alike—Americans, Chinese, Japanese, British, Germans."

WON'T PROSECUTE HUSBAND.

Judge Will Not Allow Wife to Withdraw Complaint Against Seattle Democratic Politician.

[BY A. P. DAY WIRE TO THE TIMES.]

SEATTLE, Aug. 7.—Louis R. Bedford, secretary-treasurer of the Young [illegible] State Democratic League of [illegible]ington, who was arrested at [illegible] headquarters two days ago under the so-called lazy husband law [illegible] complaint of his wife, will be [illegible] even if his wife fails to [illegible] against him tomorrow. Justice of the Peace Fred C. Brown announced today. Bedford caused publication of a statement that his wife's complaint had been withdrawn.

Brown, who was one of the principal advocates of the new law, vows that he will not permit it to become a dead letter and said today that a bench warrant would be served on Bedford if she did not appear in court.

Bedford, who is a candidate for appointment to the wardenship of the McNeil's Island Federal prison, has been prominent in Seattle politics for years.

TO END REDLIGHT BILL.

Property Owners' League Gets Sufficient Signatures on Petition to Annul Referendum Election.

[BY A. P. NIGHT WIRE TO THE TIMES.]

SAN FRANCISCO, Aug. 7.—Counsel for the Property Owners' League of [illegible] announced here today that [illegible] signatures filed today in [illegible] to the petition calling for [illegible] election on the redlight [illegible] bill passed by the late [illegible] legislature, bring the grand total [illegible] to 10,000.

Only 10,236 signatures were necessary to make the act inoperative until November, 1914, supposing it then be reaffirmed by the people.

San Francisco county gave 17,119 signatures, Alameda, 3200; Los Angeles, 6000, and other counties, 4000. George Appell, an attorney representing the league, said it had 40,000 additional signatures which it did not file because of the cost of having them districted, precincted and verified.

SOUTH BEATING BOYS.

Superintendent of Arizona Reform School Likely to Be Removed by Gov. Hunt.

[BY A. P. NIGHT WIRE TO THE TIMES.]

PHOENIX (Ariz.) Aug. 7.—Charles [illegible], secretary of the State Board of Prison Control, left for Benson today to investigate charges of brutality alleged against A. L. Harper, superintendent of the Arizona Reform School, which if sustained, Gov. Hunt said, will result in the removal of the latter.

Twelve boys were lashed twenty-five times with a strap, on June 28. Another had received forty-five lashes. A 14 years, of Douglas, who was one of the boys beaten, made the charge that the boys were whipped with a strap, and said that the beatings were to discipline them from trying to tie the superintendent to his office, abstract official papers and escape.

Water Famine in Alaska.

NOME (Alaska) Aug. 7.—[By A. P. Night Wire.] Reports from every part of Seward Peninsula complain of want of water for placer

IGNATION RUNS HIGH.

ancis Business Men Accused In... ...ense Errors in Procedure Cause ...ment Work to Be Delayed.

...NTARIO, Aug. 7.—Indignation ... high here today as the result ... announcement that the paving ... A street, which is a portion ... State and ocean-to-ocean ... through this city, has been let ... for the second time on account ... errors in the procedure. ... accredited to City Attorney ... and people on the streets ... no bones about urging a ... tion.

...e City Trustees, themselves ... ing in for a scoring by the ... claim that it was up to the ... had the necessary legal steps ... ...ent, even if they were obliged ... ...ng the expert for the people ... figure that the charges of ... ...t would be less expensive to the ...ayers than the many ... make it necessary that ... advertising and other work ... entirely over.

...e first mistake for which ... ...emed held up the paving of the ... of A street between ... ...n Antonio avenues, which has ... only just been started again ... ...leted as was originally planned ... ...ants along the street close to ... are losing hundreds of dollars ... ...on account of the street ... ...so long and that unless ... ...diate action is taken they ... ...an action against the city ... paving work was to have been ... ...under the ten-year Vrooman ... which it is necessary to ... ...k, and the contract was let ... E. A. Simmons, who was ... ...e to rush the work. The ... ...of the bond buyers to the ... ...since the discovery of ... ...of which there are said to ... ...has, however, called a halt ...tions. The only chance of ...ng with the work without ...city of going through the ... procedure again is to meet ...ment from every property ... the street that their will ... all errors in the legal ... and it is feared that ... possible, since there is ... some opposition to the ... payments on tickets to ... for the San Francisco ...ave been made by 11,000 ... already, according to ... of this city, general ... for the Salt Lake. The ... have hit upon the ... tickets to California ... ment plan and their ... have met with overwhelming ...

...e easterners, according to ...re coming to California ... during any previous season ...ate's history. Salt Lake ...are daily bringing ... than 150 passengers, which ...heduled to carry only ... ...ure such than ever in ... September 25 to October ... the low colonists rates now in ...

ANOTHER ACCIDENT.

Newell R. Richardson, ... over a year ago, narrowly ... death when she was ... first from a motor car ... ...ph pole, and from which ... fully recovered, was the victim ... ...ther serious accident this ... ...hen she fell down a flight ... to the hard floor, ... Her condition is ...

...E JUICE AND WHITE ...

...vian Diplomat Runs the ... ...oft Drinks and Rents ...

...—Short News Stories.

...TA BARBARA, Aug. 7.— ... ...ulie banquets at Wash... ...Rock dinners at Santa ... ...en the lot of Ambassador ... ...an Representative at the ...apital. Upon his arrival ... days ago it was decided ... people to entertain him at ...nable and in a manner ... station in life. As a result ...Barbara Club, one of the ...e men's clubs in the ... the Peruvian diplomat ...t under the strict ... the liquor law, which ... ...t August 1, he could ... to compare California ... ...ense of his native country ... new law prohibits ... ...ering liquor of any ... Mr. Feast was ... the tempting viands with ...e common water or ... not seem to mind ... having become ... ...rape juice better ... capital since the ... ...ing by the Secretary of ...

NEWS BRIEFS.

...ior Judge Robert M. ...ura county, sitting ... in the absence of ..., yesterday gave the ... ...reatened suit ... the late Assessor, ...ver commissioner, ...en accepted by him ... ...w and also another ... have been rejected ... employed to investigate ... reported that the ... ...d collected money ... ...d them, but they ... ...accordance with the ... ...ecessors and the ... ...anted when the ... and Mr. Lloyd agreed ... county treasury ... which totals $565. ... ...e, and the three ...

...e throughout the ... ...emented to be on the ...obert A. Smith and ... ...who escaped from the ... other night, while ... ...erved. Both men were ...

...HEATING BOYS.

...ment of Arizona Reform ... Likely to Be Removed by ...

...

...

PUBLISHED BY
THE TIMES-MIRROR COMPANY
OFFICERS:
H. G. OTIS, President and General Manager.
HARRY CHANDLER, Asst. Gen. Mgr. and Treas.
HARRY E. ANDREWS, Managing Editor.
F. X. FFAFFINGER, Assistant Treasurer.
MARIAN OTIS-CHANDLER, Vice-Pres., Secretary.

Los Angeles Times

EVERY MORNING IN THE YEAR.
Daily, Sunday and 32-Page Illustrated Weekly.
Daily Founded Dec. 4, 1881—32d Year.

OFFICE:
Times Building, First and Broadway,
LOS ANGELES (Loce Ahng-hayl-ais)

Entered at the Postoffice as mail matter of Class II.

SYMPATHY.

Of course, it may be that it weakens people to tell them how sorry you are for them and to offer to help them, but it does yourself so much good that maybe you had better take a chance.

LATE, BUT WELCOME.

The crepe myrtles are now in bloom. They are exactly three months late on account of last winter's freeze. We only wish that oranges had as much sense as crape myrtle trees.

BOTH SIDES.

People are nearly obliged to take things as they come and if they don't take them they come anyhow. Our sorrows are just as good as our joys. They may even be better for us and we ought to love them the most. They are just our bad little children who are hurt and sometimes they have a dirty face.

THE OUTLOOK.

It is bad enough to have thieves who use a bullseye lantern, but to have them going around on motorcycles is certainly the limit. It is more than that, for the motorcycle never yet lived that stopped at the limit of speed or decency. A motorcycle has always been an infernal machine. Now that they are being used for highway robbery instead of murder they may be on the road to reform.

TYPHOID WEDDING BREAKFAST.

The services of a government agent empowered to enforce the pure food law are needed at wedding feasts in Philadelphia. Of sixty guests at a wedding feast in that city twenty-two were stricken with a malignant form of typhoid fever. The water cresses and the ice cream served are said to have contained the typhoid germs. Chopped water cresses fried with ice cream is a singular combination, so is ice cream garnished with water cresses. Better stick to the Boston wedding breakfast meat of fish balls and baked beans.

LIND'S MISSION.

All the world will wish John D. Lind well on his trip south. He will need all the good wishes that he can get. Any American needs them in Mexico at this time. That is, he needs them at the start. After he has been gone a little while his family needs them. Even American machinery down there is taking a long chance. We trust that Mr. Lind's presence in Mexico City does Mr. Woodrow Wilson a lot of good. We cannot possibly hope that it will be of any benefit to anybody else.

NO PIKER.

We see that Armand Deperdussin has just been arrested in Paris on a charge of forgery and that he went in debt $2,000,000 before he put his foot into it. This shows that Armand kept straight as long as he could. He made a noble fight, but the cruel world downed him. He never committed forgery as long as he could get any credit. There are many men in this world who would steal before they had gone in debt $3,000,000. There are men who would take a chance before they had got into other people legally for half that amount. We even know a few who could not get credit for one million.

HOW IT HAPPENED.

One day when God was looking around the Garden of Eden to see if the head gardener was taking care of things He took a second look at Eve. It was then that He discovered that He had forgotten something. Next morning when Eve awoke there was a big red rose bush at her pillow, spreading in a canopy of ragrant bloom over her head. He could not have made the roses before He made Eve because there was nothing to do with them. After that if Adam did not take the hint and have fresh roses on her breakfast table every morning he was too slow for a lady of Eve's temperament.

A SENSIBLE IDEA.

Since the British militant suffragettes evidently believe in sensational rather than in rational methods for winning the ballot, the least they can do is to make their sensational programme one that will appeal to instead of antagonizing popular sentiment.

In this connection an Englishwoman has written a common-sense letter to a Times reader that is worth reproducing. She says in part: "Why, if they want to get themselves talked about, can it not be for their good instead of their evil doings? Suppose on opening our newspaper of a morning we read 'Splendid conduct of suffragettes at a fire—Sylvia Pankhurst saves two lives. Large sum collected for Children's Hospital at the suffragette ball last night. Gallant rescue of a drowning man by a suffragette athlete. Suffragettes' successful crusade against white slavery.' Would not such deeds win many adherents to the woman's cause? Would not men's hearts warm to them, and would not they be nearer winning their long fight?"

If to gain the franchise it is necessary for the suffragette leaders to keep themselves in the spotlight, surely they might well follow the plan of campaign suggested in this sensible letter. Nobody ever got ahead in the world by making himself or herself a general nuisance, nor can a political party gain its ends by using a weapon that will break in the hands of an individual. Notoriety alone is a poor reed to rely on. "Evil, be thou my good" is a fatuous war cry.

ALTERED CASES.

A little—just a little—horse sense injected with a hypodermic syringe into either the August or September corporosity of President Wilson, might have shown him how worse than unwise it was to send John Lind to Mexico with a message of mediation, with directions to begin his negotiations by insulting President Huerta by assuring him that President Wilson regarded him as a bandit and a murderer and desired to negotiate with him as such and not as a President de facto.

What would President Wilson think if he were approached by a representative of President Huerta who should say to him, "I come from Mexico, not as an Ambassador to the United States, for President Huerta is dissatisfied with the method by which you got into the White House. He considers you are a scoundrel who deceived the people, and that a plurality vote gave you no lawful title to the Presidency. He believes that, occasion and opportunity offering, you would rob a hen-roost and assassinate the bulldog that guarded it. But he will mediate between you and Sir Edward Grey on the question of Panama Canal tolls, and I am here to conduct the mediating." Would not President Wilson say to the White House bailiff, "Here, either throw this lunatic out of the window or kick him down the front steps!"

Huh!

ETHICS AND RECOGNITION—ALSO "DORNICKS."

When President Wilson gives out the statement that his policy towards Mexico is an ethical policy, and that his policy with reference to the recognition of the de facto President of Mexico, Gen. Huerta, is also ethical, he can mean nothing more than is implied by the words he employs. The word ethical comes from the Greek "ethos" and means usage, manners, habits. Thus his policy is the usual or customary policy. And the customary policy would require that Mr. Wilson immediately recognize the Huerta government in Mexico, because it is quite evidently in power and in possession of the capital city of Mexico and the main arteries of the government. Moreover, Great Britain has recognized the Huerta government. The precedent has been established and, were Mr. Wilson to follow suit, he would only be following precedent, habit, usage, custom.

But who is it who says his policy towards Mexico is an ethical policy, and that he will not recognize Huerta because he believes, or "it is said," and "it is alleged," and "it is rumored," that Huerta had a hand in the alleged assassination of Madero, and that he obtained control of the government of Mexico by revolution and unfair means?

It is President Wilson who says that.

How was Wilson elected?

By a vote of a majority of the American people:—

But not so.

He was elected by a vote of a minority of the American people—plus!

Plus what?

Plus the rebellion and revolution of one Theodore Roosevelt.

The rebellion of Theodore Roosevelt against the Republican party was no small affair at the time, although it now appears less important than it did then. It was so important at the time that the Mayor of Chicago, where the Roosevelt rebellion occurred, detailed extra policemen to prevent injury and bloodshed, and the Governor of Illinois made elaborate arrangements to send the militia to the Chicago armory, where the legal and normal Republican convention was in session, and which Mr. Roosevelt sought by every means in his power to destroy and corrupt. Very disorderly and disgraceful scenes attended the Roosevelt rebellion, and it is on record that one man was shot in the breast, "there or thereabouts." The man was Roosevelt. And it is on the disturbance, the disgraceful scenes that Roosevelt inspired and abetted, the riot and rebellion in Chicago that Roosevelt occasioned, that the rule of President Wilson now rests. With the Roosevelt revolution in mind, it seems quite odd for a man elevated to the Presidency of the United States by a minority of the popular vote, and by the violence of rebellion against a great political party, to undertake now to debate morals and ethics with the de facto President of Mexico.

And one might go still farther back and recall that the government of the United States is founded on the rebellion of the colonies against the rule of England. Mr. Wilson has certainly in his writings shown more familiarity with past history than he has shown with current history.

A lawyer might say of President Wilson's "ethical" policy towards Mexico that Mr. Wilson is not in court with clean hands; or that his hands have been sullied by the Roosevelt rebellion (to say nothing at all of the riotous scenes in Baltimore.)

A theologian might say of it that Mr. Wilson is living in a glass house, and that it is sometimes not comfortable for the indweller to throw stones at passers-by.

A JAPANESE-MEXICAN ALLIANCE.

It is surmised that the visit of Felix Diaz and his suite to Tokio is not intended merely as an exchange of diplomatic courtesies between Mexico and Japan, but that the embassy has in view a treaty which will be to the advantage of both countries and which will not be to the disadvantage of the United States.

Japan has a population of nearly 50,000,000 and an area of only 163,655 square miles. At least one-third of the land in Japan is mountainous, arid and untillable, so that the population is not less than 500 to the square mile. In fact, it is estimated that only one-eighth of the land is tillable. It is as densely populated as England and Wales, nearly twice as densely populated as Germany, nearly three times as densely populated as France, and sixteen times as densely populated as the United States.

It is inevitable that the hive must swarm. It has no colonial outlets as have European countries, unless Manchuria be the exception. The adjacent countries in Asia afford few opportunities for colonization, for both China proper and India have populations of nearly 300 to the square mile. The outlet must be found on the American continent. It exists nowhere else. Mexico has a population of only nineteen to the square mile, and Mexico's present dilemma is Japan's opportunity.

Mexico has immense undeveloped opportunities agricultural, mineral, manufacturing and commercial. The bulk of her population (barring the so-called upper or ruling classes) consists of a composite Indian, Negro and Spanish mixture, which has no objection to Asiatics such as is entertained by Caucasians, and all except the comparatively few pure blood Castilians will readily work, consort and intermarry with Japanese. Indeed an intermixture with Japanese might prove to be an uplift rather than a deterioration to the great mass of Mexicans.

Since the revolution of 1868 Japan has made unparalleled progress in the adoption of western manners, customs, laws and methods of government. In 1868 the dual system of dynasty and the feudal system were suppressed, and the government since then has been substantially the same as that of Great Britain. There is a hereditary constitutional executive known as the Mikado, who has a Cabinet and Privy Council. There is a Parliament consisting of a House of Peers of 300 members and a House of Representatives of 300 members elected by the people. For local government Japan is divided into forty-six districts. By the Constitution of 1889 freedom of religious belief and practice is secured.

Several millions of Japanese in Mexico would not be of disadvantage to our own country. Their presence would not infringe the Monroe doctrine, for they would become naturalized Mexican citizens. They would not come into our country from Mexico in any number, for their industry and their activities would find a more profitable field for exercise in Mexico than in the United States, and the completion of the Panama Canal would open Europe to the products of their industry.

On the whole, such a Mexican-Japanese alliance as Felix Diaz may have gone to Japan to promote (who knows?) would not be apt to injuriously affect us. And, anyway, we could not stop it if we would.

PLAYING WITH SOCIALISM.

The vice of California political so-called Progressivism is that its leaders tamper with Socialism. They flatter the I.W.W. They nod their heads sympathetically when Darrow calls the McNamaras "poor boys." They join with Gompers and Tveitmoe and the proprietor of the Earl newspapers of Los Angeles in branding solvency as "predatory wealth" and characterizing the owners of skyscrapers as "loathsome capitalists." They strive to array employees against employers. They wink at strikes, and boycotts, and picketing, if they do not actually encourage them. They prate about "bettering humanity" when they desire to better only their own selfish selves. They pretend to seek "the greatest good of the greatest number," but the greatest number with them is always number one. They want—oh, they want public office. It is the Alpha and the Omega of their aspirations and the incentive of their actions.

No ancient or modern humbug from Diogenes to Earl—no vicious maximist from Anaxagoras to Hiram W. Johnson ever compacted as much mischievous teaching into three words as Prudhomme when he said, "Property is robbery." It was well said by the late Newton Booth, "Property is the incentive to exertion. It is the stimulant which is the preventive of idleness, and its enjoyment should be the just reward of honest industry. Its security is the very foundation of order. Take it away and society would relapse into that anarchy which is worse than despotism."

It would be idle and visionary to join with Rousseau in his sentimental praises of barbarism. One Shakespeare, or Newton, or Fulton, or Morse, or Washington, or Edison, or Marconi was worth all the savage tribes that ever lived. The world was not made for savages, but for men.

Political Progressivism proposes to treat capitalists as if they were engaged in stagnating their accumulations in reservoirs—as has been often the case in Europe—instead of pouring it into the veins of commerce and industries, as is almost always the case in the United States.

The political Progressives who tamper with Socialism ignore the fact that associations, phalanxes and communities founded on the all-for-each-and-each-for-all maxim, "however beautiful in theory, have failed in their application to the facts of human nature."

"Society," said Booth, "can never be modeled upon an invented plan; it always casts itself in the mould of necessity—it obeys its own laws. We must seek in itself, in the ingredients, as they are for the powers and agencies that shall evolve its improvements. You cannot legislate a thief into an honest man, or an ass into a philosopher."

RAMBUNCTIOUS RAGSDALE.

The Democratic caucus on the Glass currency bill is to meet on Monday next. Reporters are to be banished from the meeting and all participants are to be sworn to secrecy. Democratic Congressman Ragsdale has been insurging. He has been swaggering around the lobbies of the Washington hotels avowing his hostility to the Glass bill. He had an appointment with the President for 9:30 on a Saturday morning to discuss currency legislation and to present recommendations for appointments to Federal office in his district. But when the President was informed of the attitude of Ragsdale on currency legislation he canceled the appointment and refused to receive the recalcitrant, rebellious and rambunctious Congressman.

There will be neither pleasant greeting nor promises of pie for Ragsdale from the White House. The President's secretary, who telephoned the message canceling the appointment, placed it upon the ground that the President would be busy considering Mexican matters. Ragsdale answered that he knew a damned sight better. That was what the profane and iconoclastic Congressman said. He said that no glass-eyed, spindle-shanked Princeton schoolmaster could dominate him. He means to attend the caucus and to tell the world what shall be said and done there.

NEW USE FOR RAGTIME.

Something new in the world solaces has been suggested by the playing of ragtime. Like a cup of tea, rag music cheers, but not inebriates. So hearts bowed down are to be lifted up, and lights of other days are to be re-illumined by the syncopated measures of "Shocky-Ockums" and "Everybody Loves a Chicken." This means that ragtime will be removed from the cabaret and used for nobler purposes.

The immediate introduction of ragtime into our hospitals will aid physicians and nurses in warding off sickness and suffering and brightening the glazed eye of melancholy. Our penitentiaries, saddened by the broken fiddle strains, will become the home of the happy and hopeful, recovering from the gloom of a wicked past. Played on the bands of outgoing ocean liners, ragtime will change tears into smiles, soften the sadness of separation and cause shoulders to heave, not with suppressed emotion, but with an irrepressible desire to turkey trot.

Long live the great American rag!

UNCLE WALT.

The Poet Philosopher.

Our modern girls are talented in fifty-seven ways; I'm full of admiration when I watch their skillful plays. One damsel wears her brother's clothes and at the tennis court convinces all the lookers on that she's a nifty sport; another drives a motor car with wondrous grace and ease, and runs down a pedestrian and breaks him at the knees; another takes her fountain pen and writes a gripping book; they all are wonders in their way, but mighty few can cook! I read of girls on aeroplanes, and girls who practice law, and dentist girls who dig the teeth from out your aching jaw; and preacher girls, and painter girls are everywhere I look; they're demonstrating lots of things—but mighty few can cook. And in a million gloomy homes good grub is being spoiled, and wives are busy frying things which rightly should be boiled; they're busy baking loaves of bread as hard as brick or stone; they ruin everything they touch, while heartsick husbands groan; they do not know a chicken from a buzzard or a rook; they're great on elocution, but they don't know how to cook. Oh, I am full of sympathy, my good old bosom aches, for husbands who must fill themselves with charred and stringy steaks, who once had dreams of pleasant home, and cheerful inglenook, and hooked up with the gifted girls who never learned to cook.

WALT MASON.

(Copyright, 1913, by George Matthew Adams.)

For Recognition.

WE LEAD THE WORLD IN EXPORTS.

BY WALTER J. BALLARD.

In 1912, "for the first time, the United States has passed us in the figures of her domestic exports, £452,000,000 against Great Britain's £487,000,000."

The above is from the presidential address of Sir Algernon F. Firth, Bart., before the last annual meeting of the Association of Chambers of Commerce of the United Kingdom.

The leading competitors of the United States in the export field are, in the order named, the United Kingdom, the German Empire, France, and the Netherlands. The United States, therefore, now leads the world in exports.

This, says Nation's Business, does not justify loud boasting, for the scientific utilization and effective distribution of our resources, raw and manufactured, are of very recent growth.

The demands of the consuming world for our products, rather than our own skill in marketing, has brought us to leadership; for of our manufactures in 1910, which reached in value the enormous total of $20,672,652,000, we exported 5 per cent. and no more.

The United States is only on the threshold of unconquered fields. All those who in any organized ways are occupied in building for greater national efficiency and international importance may take courage from what has already been attained.

However, we must recognize that world competition is one in which preparedness wins and vain reliance on national greatness loses. Therefore, the pre-eminence gained carries with it an insistent demand for education more vocational, for language training more varied, and for knowledge more international. Then the totals of our future commerce will dwarf the present.

Queen Mary Snubbed.

[St. Louis Globe-Democrat:] During the visit of King George and Queen Mary to Lord and Lady Derby at Knowsley on July 7 a feature in the programme of amusements was a vaudeville show by half a dozen well-known music hall performers. The entertainment, however, was not confined to professionals and a few prominent amateurs also contributed their services.

Every programme for the amusement of the King and Queen must, of course, be submitted to them for their approval. This is never a mere matter of form, especially in the case of the Queen, who has very strict views in regard to propriety. When the programme for the entertainment at Knowsley was submitted to the King and Queen the latter promptly showed that not only had she not forgotten the experience she acquired at the famous vaudeville show at the Palace Theater, but also had a good knowledge of what is going on in amateur circles.

The programme contained an item which read: "A dance in costume by Lady Diana Manners." The Queen immediately asked that a photo of Lady Diana in her dancing costume should be sent to her. This was done, with the result that Queen Mary suggested that her ladyship wear "a somewhat fuller" attire than was shown in the photo. Lady Diana on being informed of the Queen's wishes, immediately asked Lady Derby to strike her name off the programme, and she was not among the guests who met the King and Queen.

Lady Diana Manners is a daughter of the Duke of Rutland and is one of the most vivacious of the younger girls in society. She is an enthusiastic dancer and is always a regular attendant at all of the big public fancy dress balls at Albert Hall. At a recent one she appeared as a ballerina in the conventional costume.

Premier Asquith Poor.

[Washington Post:] Premier Asquith of England is said by his friends to be seriously considering taking the office of Lord Chief Justice of England, from which Lord Alvestone is soon to retire, so that the Premier may be assured of a permanent income for the remainder of his life. The fact is that Asquith, who was considered a while ago to be a very rich man, has been left dependent upon his salary as Premier of $25,000 a year, owing, it is said, to the extravagance of his wife.

Her father, Sir Charles Tennant, settled on her a dowry of $500,000 in 1895, and Asquith, who has been earning $100,000 a year as a lawyer, had a large sum in accumulated savings, but Mrs. Asquith has spent every cent of this.

The financial embarrassment of the Premier is now so great that he is compelled to charge to the government the cost of the receptions given in his official residence in Downing street.

The Public Accounts Committee of the House of Commons, which goes carefully through every item of national expenditure, refused to pass an item of $350 for an entertainment given at Downing street. It was really one of Mrs. Asquith's receptions to her intimate friends and the Premier was placed in the humiliating position of having to return the sum to the national Exchequer.

Although when the liberal government went out of office in 1895, Asquith, who had been Home Secretary, returned to his practice at the bar, he cannot well do so now after having been Prime Minister. Therefore he must find himself one of the righ judicial posts. The best, next to that of Lord Chancellor, is the Lord Chief Justiceship, which pays $40,000 a year.

"White Slave" a Vile Phrase.

[Springfield Republican:] Is it not time for a concerted effort to get rid of the highly objectionable phrase "white slave?" If it ever served a useful purpose, which is doubtful, its value has been destroyed by gross misuse, and it should be thrown out into the gutter from which it came. Even in the original sense it is a bad and misleading term—what has white to do with the case? The crime is equally abominable whatever the race or the victim, and the adjective serves no purpose except to heat imagination and pervert judgment. The result has been a grotesque misuse of language and misrepresentation of facts. On the one side, women whose badness is wholly voluntary have made haste to pose as "white slaves," thus taking advantage of a wave of popular sympathy. On the other hand, cases which have no relation whatever to white slavery are given a sensational importance by no means wholesome to public morals. Reform needs sober thinking, cool judgment, a sense of proportion, all of which are compromised by a loose and rhetorical use of words. We have words in English to describe when necessary the various offenses which are thus absurdly lumped in one overused bit of slang, and a little precision in language would wonderfully clear the air.

Pen Points: By the

The Serbs appear to be the Boys of the powers.

What is so rare as the beef in a dairy club sandwich?

There are some moments when timbers want to be alone.

Facetious folks back East are referring to the United States and Ohio.

Charley Murphy, the Tammany chief, always was partial to a little pork on the side.

While some folks are out chasing things why not look for the pork and beans?

We do not understand that the governor of Hawaii is any relation to the esteemed Lydia E. Pinkham.

"Attorney General" is the name of a latest cigar. A couple of puffs and throw a rock at your wife.

If the high cost of living increases soon be so that many a grave will pendicitis will be diagnosed as

The hammock season is in when in California twelve months in the that the fat girl sticks to the porch.

Col. Roosevelt will no doubt journey long enough to pacify American republics when he to Argentina.

For the benefit of captious proposed to show them by having that Mayor Rose is working. have his coat off, too.

With the Washington baseball ing down the pennant-chasing is a renewal of the gossip about adjournment of Congress.

There also appears to be an lobby" boosting the free-trade and it might be located at the White if anybody cared to inquire.

Isn't it almost time for ganize a new political party Cockran to join? His silver-tongued tory is tarnishing from disuse.

President Wilson ought to be a rebate on the rent of that tage at Cornish, N. H. He Congress on his hands all

Billy Sunday's hellenblazes ing remunerative engagements country, yet we brag about schools in Los Angeles and

Ambassador Gerard declares Kaiser is the greatest man of We will not biplane this page til we learn what the Kaiser rard.

With the C.O.D. packages ty pounds the call of the that Postmaster Burleson more of a menace than ever. carrier.

Since reading Julian Hawthorne on the ball game at the Athens tiary we think President make a mistake in exercising ing power.

Count Zeppelin proposes ship trip across the Atlantic. ably start across when Sir is not using the ocean in "HIS" the cup.

A recent New York law American flag shall be polling place on election hours that the polls are open. that in case the Democrats will be floated at half-mast.

Always the United States but we pause when we think good Americans going to year and taking with them millions of American building up Canada magnificently, wish they had been content to Work in the old home.

SONNETS ON A JEWEL CASE.

1.

Fair sample of work from an Fashioned with cunning Rare, costly jewels of silver Amethysts, sapphires, Heirlooms and heart gifts made.
Jewels of patterns a century Gems too precious, by Treasures in secret, if ever

Oh, mortals, blinded by the That meet the eye whatever Discloses jewels chests beyond Small wonder pure, fair bid
In throbbing human hearts of days—
Neglected lie—when bid.

2.

One heart I know is such a Where, wrapped in virgin lie
Clear and full flawless sky,
Fair jewels, Maiden Modesty
A ruby and an opal
Of one heart-beat—her die
Ere Truth and Love, twin sigh
For freedom from the places.

Oh, precious gems are Oh, life, rich far beyond pare,
Their radiance neither old:
While love and trust so fair,
That in the future Shall make for thee

CLAUDE GALLUP

Fresh Local Events, Illus
XXIIND YEAR.
Loggerheads.
ACTIONAL SPLIT W
IN THE SONORA C
[BY A. P. NIGHT WIRE TO TH
DOUGLAS (Ariz.) Aug. 7.—A fac
tional split in the Sonora Con
gress was reported here today. It
said that some Congressmen had
ed to recognize as presiding off
Jose Maytorena, recently rein
d Civil Governor of the insurgent
ther reports said that Maytorena
his political opponents that the
main left at a certain time and
they would be expected to leave
State.
ree deputies are expected to ar
at the border here from Hermo
the State capital.
LL WOUNDED
ON THE FIELD.
[BY A. P. DAY WIRE TO THE TIMES.]
PASO (Tex.) Aug. 7.—Federal
reinforcements were sent south of
this morning under Maj.
Gomez to the relief of the
who were engaged Tuesday
rebels at Rancheria, sixty miles
of Juarez. The rebel junta here
the rebel command of Torbio
has been reinforced by Pancho
and that the Federals and their
supply trains are "bottled up."
trains and Federal troops were
to Chihuahua when engaged
rebels. The rebels admit be-
repulsed in the first engagement.
dozen wounded rebels were
ht to El Paso today by way of
Eagle. The wounded were es-
by twenty-four other rebels,
were arrested. Later the wounded
released and given in charge of
local branch of the American
Cross. The escort is still held.
man in the escort claimed that
had come to the rescue of Or-
and that the rebels had the Fed-
trains surrounded with the rail-
out on both sides,
wounded men
all wounded reb
and that in retal
executed six Fed
in the fight.
HUERTA'S
City Newspaper
Envoy.
[BY A. P. NIGHT WIRE TO THE TIMES.]
MEXICO CITY, Aug. 7.—The na-
newspapers today express loud
of provisional President Huer-
declaration that
arma non grata
Mexico. The
declares that this pro-
President's
constitutes
"unanswerable logic."
impartist says the declaration
Theaters—Amusements—Enter
OROSCO'S BURBANK THEATE
Seats for the 4th
Week of "Mada
Sherry" Go on
This Morning at 9
JOIN THAT LINE OF TICKET BUYERS
DON'T OVERLOOK THIS GREATEST SUCCESS
YEAR. Nights, 25c, 50c and 75c. Matinees, 25c
NINA FALEY, THE FASCINATING "YVONNE SHERRY"
MUSICAL PLAY.
AMBURGER'S MAJESTIC THEA
WEEK BEGINNING NEXT MONDAY NIGHT, AUG. 1
The Messrs. Shubert take pleasure and pride in presenti
actor.
JOHN MASON
In Augustus Thomas's Master Drama,
"AS
THI
Nights and Saturday Matinee 50c to $2. Wednesda
CENTURY THEATER New Main Betwe
A. M. LOEWEN PRESENT AN ALL-STAR
CHERRY BLOSSOM
10
25
50
2 SHOWS
Boxing and W

Pictorial Part.

Local Events, Illustrated. *Glimpses of Life by Day and Night*

The Los Angeles Times

XLIIIrd YEAR. FRIDAY MORNING, AUGUST 8, 1913.—4 PAGES. PART III.

Loggerheads.

FACTIONAL SPLIT WIDENS IN THE SONORA CONGRESS.

[BY A. P. NIGHT WIRE TO THE TIMES.]

DOUGLAS (Ariz.) Aug. 7.—A factional split in the Sonora Congress was reported here today. It was said that some Congressmen had refused to recognize as presiding officer Ignacio Pesqueira, recently reinstated Governor of the insurgent state.

Reports said that Maytorena and his political opponents that the latter left at a certain time and that he would be expected to leave the state.

Federal deserters are expected to arrive at the border here from Hermosillo, the state capital.

KILLED WOUNDED ON THE FIELD.

[BY A. P. NIGHT WIRE TO THE TIMES.]

EL PASO (Tex.) Aug. 7.—Federal troops were sent south of Nogales this morning under Maj. Tompkins to the relief of the troops who were engaged Tuesday night at Ranchetta, sixty miles south of Nogales. The rebel junta here claims the rebel command of Torbio Ruiz has been reinforced by Pancho Villa and that the Federals and their sympathizers are "bottled up." Villa and Federal troops were reported to Chihuahua when engaged in battle. The rebels admit defeat in the first engagement. Seven wounded rebels were brought to El Paso today by way of Juarez. The wounded were escorted by twenty-four other rebels, it is said. Later the wounded were examined and given in charge of the Red Cross branch of the American Red Cross. The escort is still held. Those in the escort claimed that Villa will come to the rescue of Orozco, but that the rebels had the Federals surrounded with the railroad on both sides.

Reports that Federals had wounded rebels on the field that in retaliation rebel officers shot Federal prisoners were denied at the rebel headquarters in the city.

[BY A. P. NIGHT WIRE TO THE TIMES.]

MEXICO CITY, Aug. 7.—The newspapers today express loud indignation that John Lind will not be persona grata to Mexico. The Imparcial declares that the president's action constitutes "Asiatic logic." El Tiempo says the declaration would present to all the nations the attitude of Mexico in the face of the menace of intervention by the American government.

El Pais says:

"The dignity and decorum of Mexico are in firm hands."

The note issued by the Mexican Foreign Office late last night saying that John Lind would be persona non grata unless he brought credentials in due form with recognition of the government of Mexico, is regarded as a reply to Secretary of State Bryan's message of yesterday that the government of Mexico should await Washington's communication and not give weight to sensational misrepresentations, although the Mexican note was prepared in advance of the receipt of Secretary Bryan's message. The exchange of communications was almost simultaneous. The greatest possible interest is shown on all sides in what is regarded as a diplomatic crisis.

Mexican Bandits.

Guaymas.

Action at Ortiz.

Sonora Rebels.

Where conflict is hottest in Mexico.

It is for the possession of the Gulf port of Guaymas, shown in the second panel above, that the most spectacular fighting has occurred the past few weeks between the Federals under Gen. Ojeda and the Sonora Constitutionalists who hold every other town in Sonora. Below the picture of Guaymas is a snapshot of the action at Ortiz, between Guaymas and Hermosillo. The lowest panel gives an idea of the Sonora rebels, while the upper panel is a typical photograph of the irregular forces that are harassing the remoter sections.

PORFIRIO DIAZ KEEPS POSTED.

But Refuses to Comment on Mexican Situation and Denies Rumor of Trip to Japan.

[BY CABLE AND A. P. TO THE TIMES.]

PARIS, Aug. 7.—Gen. Porfirio Diaz, former President of Mexico, authorized today the publication of the statement that he had no intention of going to Japan. It was reported abroad he purposed proceeding to Tokio to meet his nephew, Gen. Felix Diaz, whom it was alleged he would accompany back to Mexico.

Gen. Diaz appeared to be in excellent health. He is well informed as to conditions in Mexico through correspondence and by means of conversation with visitors from that country. He, however, declines resolutely to express any opinion on the situation.

TO CONFER WITH M'ADOO.

PORTLAND (Or.) Aug. 7.—[By A. P. Night Wire to The Times.] Ernest A. Wyld, vice president of the Security Savings and Trust Company, was selected at a meeting of bankers yesterday to represent Portland at the forthcoming conference in Washington which Secretary of the Treasury McAdoo has called to discuss the financing of the crop movement.

HOTEL STEWARDS PICK BOSTON.

ST. LOUIS, Aug. 7.—[By A. P. Day Wire.] Boston was chosen as the place for the 1914 convention and San Francisco for the 1915 meeting by the National Hotel Stewards' Association in session here last night. William Latimer, sole representative of Los Angeles, made a strong fight for that city.

"With Mercy."

JUSTICE ON A VERBAL SPIT.

Scored at Largest Meeting for Speed Policy.

Recall Petition Has Twice Enough Signatures.

Citizens Demand Probation System for Offenders.

The greatest crowd that ever assembled in a hall in Covina was crowded into the Woman's Clubhouse last night to hear the orators of the Covina Club denounce the auto speed-law policy of City Recorder H. N. Wells.

While this great crowd was at the clubhouse, another meeting composed wholly of merchants and ranchers of Covina city was in earnest session in the City Hall before the City Council, threshing out the question as to the city's future policy in enforcing the speed ordinance.

At the clubhouse, with President John Hutchinson of the Commercial Club presiding, Attorney James A. Taylor, who figured in the sensational events in City Recorder Wells's court room on Wednesday, when he was fined for contempt of court, called on the citizens to oust Wells by way of the recall, he rehearsed the episode of Wednesday calling the recorder a coward and citing the contempt proceedings as at once the most laughable and the most serious affair the people had ever been confronted with.

SCORES WELLS.

Attorney Newlan Conkling, who at the same trial was sentenced by Recorder Wells to one day in jail, scored Wells but paid a tribute to the City Council for acting so promptly in discharging a speed officer who had been discovered to be a self-confessed thief.

Conkling called on the citizens of Covina to get together on a new basis and support the Commercial Club in what he termed the real public-spirited movement of removing Wells from office.

Bingham T. Wilson, who has had much to do with starting the original agitation against Wells, denounced the City Council, and said that if the Council did not summarily ask for Wells's resignation the members would be recalled.

SIGNATURES APLENTY.

The recall petition was held up to the people, and they were asked to sign it before leaving the hall. Wilson said that it contained 143 names. It needed but seventy-five to go before the Supervisors.

After a heated session of three hours, the meeting of business men finally decided it would be best to have a system of probation for all first offenders in speeding, a system identical with that practiced by Los Angeles county.

The recall petition aimed at Justice of the Peace Wells will be presented to the Supervisors tomorrow. The opponents of Wells believe that by removing him from the office of Justice of the Peace, they can prevail on the City Council to remove him from the office of City Recorder. The business men were divided into two factions.

TRAIN FALLS INTO CHASM.

Six Men Killed When Freight Breaks Through a Georgia Bridge Weakened by Rain.

[BY A. P. NIGHT WIRE TO THE TIMES.]

MARIETTA (Ga.) Aug. 7.—Five trainmen and an unidentified negro were killed yesterday at Noonday station, five miles north of here when a south-bound Louisville and Nashville freight train fell through a small bridge into a chasm forty-five feet deep.

The bridge is said to have been weakened by a heavy rain.

Theaters—Amusements—Entertainments.

MOROSCO'S BURBANK THEATER—Matinees Tomorrow, Sunday and Thurs.

Seats for the 4th Big Week of "Madame Sherry" Go on Sale This Morning at 9 a.m.

JUST THAT LINE OF TICKET BUYERS TODAY. DON'T OVERLOOK THE GREATEST SUCCESS OF THE YEAR. Nights, 25c, 50c and 75c. Matinees, 25c and 50c.

SEE TODAY, THE FASCINATING "YVONNE SHERRY" OF THIS SPARKLING MUSICAL PLAY.

BURGER'S MAJESTIC THEATER—Broadway, Near Eighth. BEGINNING NEXT MONDAY NIGHT, AUG. 11. SEATS SELLING. Mr. Mason makes pleasure and pride in presenting America's foremost actor.

JOHN MASON In Augustus Thomas's Emotional Drama. "AS A MAN THINKS"

Matinees 50c to $2. Wednesday Matinee 50c to $1.50.

CENTURY THEATER—Main Between 5th & 6th

A. H. LOWRIE PRESENTS AN ALL-STAR CAST IN CHERRY BLOSSOM

2 SHOWS TONIGHT, 7:45 & 9:15. Boxing and Wrestling Contest Tonight

Theaters—Amusements—Entertainments.

LOS ANGELES' Newest & Most Beautiful Playhouse—MOROSCO BROADWAY BET. 7TH & 8TH STS. MATINEES THURS.-SAT. & SUN.

Broadway Between 7th and 8th Streets. Phones—Main 371; Home A5342.

Second Crowded Week Begins Sunday Afternoon. If You want to See the Funniest Play of the Year, Don't Miss

"OUR WIVES"

It's Simply one Long, Sensible Laugh From First to Last.

Seats Now on Sale

Nights, 25c, 50c and 75c. First 9 Rows $1. Matinees, 25c, 50c and 75c.

TO FOLLOW—First production on any stage of Winchell Smith and Victor Mapes' new comedy, "SIX WASHINGTON SQUARE."

BROADWAY, Between 6th and 7th—Orpheum Standard of Vaudeville

Phones: Home 10477, Main 377.

AMERICA'S FINEST THEATER—ABSOLUTELY FIREPROOF. Positively the Coolest Spot in Town.

WILLARD MACK, MARJORIE RAMBEAU & CO., in "Kick In."

THEODORE BENDIX and Symphony Players. McINTYRE & HARTY, Sugarplum Girls and Marshmallow Boy. MORAN & WISER, Boomerang Hat Throwers. World's News in Motion Views. CLARK & BERGMAN in "THE TRAINED NURSES." IDA O'DAY, Original Songologues. HARRIS, ROLAND & HOLTZ, "Three in One." FOUR LE GROHS, European Novelty. Symphony Orchestral Concerts. Every Night at 8. 10-25-50-75c; Boxes $2; Matinee at 2 DAILY, 10-25-50c; Boxes 75c.

PANTAGES Broadway Vaudeville—10c—20c—30c

Matinee Daily 2:30—Nights 7:10, and 9:00

Arthur Pelkey AND Tommy Burns

Mrs. Bob Fitzsimmons

NINE BIG EVENTS

THE AUDITORIUM—"THEATER BEAUTIFUL." L. E. BEHYMER, MANAGER.

THE BIG SHOW TODAY AND TONIGHT

WONDERFUL—MARVELOUS QUO VADIS

SCINTILLATING—BEWILDERING WildestAmerica

EVERYBODY AND HIS FAMILY GOES. SPECIAL SUMMER PRICES—10, 15 AND 25 CENTS.

MOZART THEATER—Grand Ave. Near 7th

New "TRAVEL PICTURES" New

Continuous 1 to 4, 7 to 11. Prices: Matinee 10c; Evenings 10c and 15c.

Big Trouble.

SEA-ELEPHANT SWINDLE HIS UNIQUE COMPLAINT.

OUT from the wilds, where love of nature has held him for more than twenty years, Charles E. Davis, former deputy national fish and game warden and firm champion of wild animal life in wood and stream, came yesterday seeking what he declares is justice. At the Central Police Station he told a story of an alleged effort to defraud him of approximately $1500. He asserts that his former partners, knowing that he is at a disadvantage in the city, have cooked up a bogus burglary story which has never been reported to the police, and he believes they are seeking to swindle him.

A few weeks ago, according to the story told the police yesterday, Davis entered into an agreement with a local moving picture company, whereby an expedition was planned among the California coast islands to secure pictures of sea elephants and seals. His knowledge of wild animal life and his experience as a hunter was to be pitted against the camera, so he says, he to receive one-half the proceeds when the pictures should be made and the films sold.

With this understanding, so he asserts, he headed the expedition, whose success was due largely to his intimate knowledge of the ways of the animals they were in search of. When the vessel landed at San Pedro, the customs officials levied upon a part of the films on the ground that duty should have been paid on them.

His part of the contract having been performed according to agreement, so he says, he endeavored to bring about a settlement with the moving picture concern, but without success. He says he was put off from time to time with one excuse and another, until at last, becoming suspicious that all was not right, he bearded the members of the company in their offices on Figueroa street and demanded an accounting. Failing here he appealed to the Federal officials, and was told that an investigation of the company is under way.

Anxious to get away from the city, and having virtually no funds, Davis appealed to the Legal Aid Society and was promised that the matter would be taken up with the moving picture concern at once. On the day following that, whereon a letter was written by one of the Legal Aid attorneys demanding a settlement in behalf of Davis, it appears that a rumor became current about the headquarters of the moving picture company that a burglary had been committed and part of the films, the most valuable, stolen. Another story was to the effect that someone had poured acid on the valuable films and that in this way they had been destroyed.

If there had been a burglary, as was said at the motion picture office, and if the valuable films had been stolen, then the matter should have been reported to the police, Davis argued. If, on the other hand, there had been no burglary, but there was an effort to do him out of his rights, he thought an investigation by the police would probably disclose the fact.

N. K. Parkhurst, manager of the Ocean-to-Ocean Moving Picture Company, in discussing the matter last night, made light of the alleged robbery and said he had not reported it to the police. He spoke of the attempted destruction of the films and said the effort had failed, and that he would be able to repair the damage.

Charles E. Davis,

A picturesque son of the wild, who appealed to the police yesterday to assist him in what he believes to be an attempt to swindle him out of the fruits of an unusual venture among sea elephants.

Starter.

RAILROAD DATA NOW FILED HERE.

STATE COMMISSION OPENS A BRANCH IN LOS ANGELES.

Woman Directs Work of Office Where Rate Rulings and Other Tariff Information May Be Had. Half of the Cases Originate in Southern California.

Because 50 per cent. of the cases which now come before the State Railroad Commission have their inception in Southern California, a percentage which is steadily increasing, a branch office was opened here yesterday by that body. The office, directed by Miss Janet Converse, whose title is local secretary, is at No. 504 Bullard building, adjoining the Supreme Courtrooms in which the commission holds its local hearings.

For the present, the business of the office will be simply that of receiving and filing initiatory complaints and answers to the same, and of furnishing information about cases. Copies of all decisions and of Southern California complaints will also be on file and will be accessible to the public at all times. Eventually, according to Col. H. G. Mathewson, assistant secretary of the commission, who was here yesterday to initiate Miss Converse into the duties of her new position, all papers and decisions now on file at the main offices in San Francisco will be duplicated here.

The opening of a branch office here is a step which the commission has had under advisement for some time," said Mathewson, "both as a means of facilitating the handling of business and of disseminating information to the interested, complainants, lawyers, etc. At present about 50 per cent. of the cases filed with the commission are from Southern California. This percentage promises to go higher.

"Eventually, it is the commission's intention to put this office on a parity with the offices maintained by the Supreme Court here. In other words, duplicates of all cases filed the State over, with the answers to the same, will be made accessible here, while all decisions, both past and present, will be placed on the office shelves where the interested may consult them."

Mathewson says this will necessitate an enlarging of quarters and the hiring of further help. The opening of a branch office here will be a great aid to attorneys and others who, heretofore, have had to send their complaints and answers to San Francisco for filing, and who, in many cases, also have had to journey there when they desired to consult copies of past decisions.

SAY NOT THEIR FAULT.

Samuel Hilf and William Klingstein of the Hilf Mercantile Company, wholesale liquor dealers at No. 847 South Spring street, were arraigned before Police Judge Williams yesterday on a charge of using a representation of the United States flag on a liquor-bottle label. Both men pleaded that they merely handled the goods which are manufactured by an eastern concern and that they had nothing to do with putting the crossed flags on the label. They were released on their own recognizance and the case set over to the 18th inst.

In Railroad Commission's new branch office.

Miss Janet Converse, who is in charge of the office opened here yesterday, and Col. H. G. Mathewson, assistant secretary of the commission, who came down from San Francisco to get things going.

Won by Sharps and Flats.

Mrs. Hugo Mansfeldt,

Who, up to her wedding on Tuesday evening of this week at San Francisco, was Miss Hazel Hess of Los Angeles. She is the daughter of Mr. and Mrs. Alexander W. Hess and was a pupil of her husband for five years.

Connubial.

LOS ANGELES GIRL WEDS DEAN OF MUSIC TEACHERS.

[BY DIRECT WIRE TO THE TIMES.]

SAN FRANCISCO BUREAU OF THE TIMES, Aug. 7.—[Exclusive Dispatch.] Hugo Mansfeldt, veteran piano pedagogue and dean of Pacific Coast pianists, and Miss Hazel Hess, his young and pretty pupil, were married Tuesday evening of this week. The ceremony was performed by the Rev. J. Wilmer Gresham at Grace Episcopal Cathedral in the presence of immediate relatives. Mr. and Mrs. Mansfeldt then departed for Los Angeles, where they expect to remain about two weeks. On their return they will take up their residence at the Mansfeldt home, No. 238 Cole street.

Mrs. Mansfeldt is the daughter of Mr. and Mrs. Alexander W. Hess of Los Angeles, where the bride's father is a member of the pioneer citizenship. She has been a pupil of the distinguished teacher for five years.

Mansfeldt's former wife, Mrs. Elsie Mansfeldt, died last April in Tunis, North Africa, which desert country had been her home for several years and where she had hoped to recover from her confirmed invalidism. A slight sensation was caused by the announcement that just prior to her death she had embraced the religion of Mahommed and the tenets of the Koran.

Building Strong.

NEW BLOOD FOR U.S.C. FACULTY.

LOCAL INSTITUTION IS ADDING STRONG INSTRUCTORS.

Wisconsin Professor to Take Up Chair of Economics With Beginning of Fall Semester—Pennsylvanian Comes to Department of French.

The faculty of the University of Southern California is to be materially strengthened in the fall by the accession of several instructors of note and marked ability. To the chair of economics comes Prof. Oliver J. Marston, who has filled a similar post in Ripon College, Wis., where he has been director of the department of history and economics for the past ten years. His training has been at the University of Wisconsin and at Johns Hopkins University, and he is a member of the Illinois, Indiana and California bars. He is a man of great versatility. He showed himself active when an undergraduate in university athletics, and acted as coach for the football team of Ripon College for several seasons. Besides intensive studies at Wisconsin and Johns Hopkins, he has traveled widely on the continent of Europe, in the Mediterranean and in Egypt, and examined into social and economic conditions of the various countries he has visited. He will soon have ready for the press a large work on the "Social and Economic Conditions of Modern Russia." This will be followed by a series of handy volumes dealing with the leading countries of Europe, based upon materials drawn from his experiences and investigations. He is at home on the platform, and has a series of sixteen public lectures on popular themes. Dr. Marston was chief examiner for the Wisconsin Civil Service in his legislative district, and has acted as United States correspondent on the subject of public highways for his Congressional District.

As lecturer in this same department of economics and sociology, Rev. George F. Kengott, a graduate of Harvard, will deliver a course of lectures in social ethics on Saturday mornings. These afternoon and Saturday morning classes, organized a few years ago for the convenience of teachers, have proved very popular, with a growing attendance, and the lecture is sure of a large and appreciative audience. He will make a comprehensive study of all the pressing problems of citizenship, and the opportunities that offer for social service. The course will be carried on in a systematic manner, with lectures, collateral reading and essay work. All interested in municipal problems are likely to find such a course of particular value.

To the department of French, as associate of Dr. Von Fingerlin, there comes from Allegheny College in Pennsylvania Prof. R. M. Riddle, a master of arts in romance languages of Johns Hopkins University. In addition to three years of graduate study in the great Baltimore institution, he twice cross to Europe, and carried on studies at Marburg in Germany and at Paris. He is a distinct accession of strength to this department.

REALTY MAN DIES.

Archibald A. Doolittle of Edward D. Silent Company Succumbs Quickly to Pneumonia.

After an illness of only a few days, Archibald A. Doolittle, vice-president and treasurer of the Edward D. Silent Company, died yesterday morning of pneumonia, at his home, No. 630 Gramercy place. He was 58 years old. Doolittle contracted a cold a few days ago, it turned into pneumonia and he was dead before many of his business associates and friends knew that he was really ill.

Doolittle came to Los Angeles four years ago from St. Paul where he was one of the most prominent real estate men. Shortly after his arrival here he joined the Edward D. Silent Company and has been prominently connected with business affairs here since.

He was a Mason and belonged to a number of clubs. He was well known and was very popular. He leaves a widow and two children, Gordon and Helen Doolittle.

The funeral will be at 3 o'clock this afternoon at the residence and burial will be private in Rosedale cemetery.

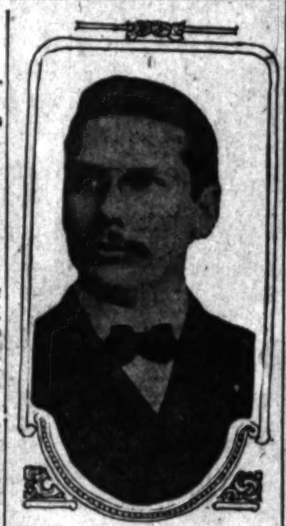

Prof. Oliver J. Marston,

Who will take the chair of economics in the University of Southern California.

The Warehouse That's Safe!

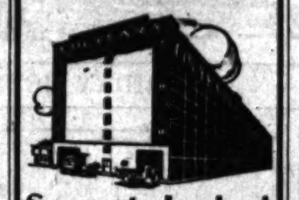

Separate Locked Concrete Rooms FOR STORAGE

$1.50 Per Month and Up

Trunks, Grips, Boxes, etc., 25c to 50c.

Phone us for estimate on moving, packing and shipping. Colyear's big vans and auto trucks "always moving—never loading."

Main 1117; Home 60577.

COLYEAR'S Van & Storage Co.

909 So. Main St.

SOCIETY BRAND CLOTHES

Scott Bros

425-427 SO. SPRING ST.

SUMMER SCHOOL

SAN DIEGO ARMY & NAVY ACADEMY

ON BAY AND OCEAN

July 1st—Sept. 1st. Boarding students $100. Boating, Bathing. Visits to Ships, Interesting points in San Diego. Regular session September 15. High standards have secured affiliation with leading Universities. Enrollment 1913, 153; 1912, 143. Address for literature CAPT. THOS. A. DAVIS, Supt., Pacific Beach, Calif.

The Deane School,
Montecito Valley,
Santa Barbara, California.
A School for Young Boys.
Reopens September 30, 1913.
Catalogue on request.

YALE SCHOOL

703-705 NORTH UNION AVE.

LOS ANGELES, CAL.

BOARDING AND DAY SCHOOL FOR YOUNG MEN AND BOYS.

Grammar and High School Grades.

THE ONLY NON-MILITARY SCHOOL IN SOUTHERN CALIFORNIA EMPHASIZES THE HOME LIFE.

Paying special attention to the boy's moral, mental and physical development. Fine gymnasium and athletic instructor. Business branches taught. Illust. Cat. Phone Wilshire 2438.

California Commercial College

2ND FLOOR 2ND AND BROADWAY

FREE Books and Supplies. Positions for Graduates. Use of Typewriter at home free. W. H. H. GARVER, Pres. and Mgr.

EGAN SCHOOL

MUSIC and DRAMA

Majestic Theater Bldg.

Send for Beautifully Illustrated 1913-14 Catalog, Free.

60371 Phones Main 3357

California Military Academy.

For boys from 6 to 18 years. Boarding and Day. Primary, Grammar, High School and Business Courses. Man teachers, college graduates, three-acre athletic field, fine gymnasium, manual training shop. 1346 Lovelace Ave. Home 23673.

WESTLAKE SCHOOL FOR GIRLS

Residence and day school. Accredited to University of California, Stanford and Eastern Colleges. Tennis, boating and horseback riding. Advanced classes in Art, Literature and Modern Languages. Principals: Frederica de Laguna, A.M.; Jessica Smith Vance, A.M., 616 S. Alvarado St., Los Angeles, Cal.

KENNARD'S POLYTECHNIC BUSINESS COLLEGE.

1269 So. Grand Ave.

$15.00 a Month. Positions for Graduates. A WEEK'S TRIAL FREE.

Angeles Vista School

Day and Home School for Girls of All Ages. Illustrated Catalogue sent on request. 1344 St. Andrews Place. Home 72144.

URBAN MILITARY ACADEMY

Summer Session, June 15 to Sept. 15.

800 South Alvarado. 52647

School of Fine and Applied Arts ART and DESIGN

SUMMER SCHOOL AND NORMAL CLASS.

L. E. G. MacLeod, Dir. A. H. Wolf, Ins.

SPLENDID OPPORTUNITY.

Enroll now in the Success Shorthand School. Special Summer Rates—Day, $10 month. Night, $5. Entire Course at attractive rate. 323 S. W. Hellman Bldg.

Miss Harker's School

Accredited to Colleges—Grammar & Primary Grades. Twenty-fourth year—Aug. 21, 1913.

HARVARD SCHOOL—Military

Western Ave. Ten-acre Campus. In session the year around. Boarding and Day Pupils. Send for Illustrated Catalogue.

Law Commerce and Accounts

SEND FOR ANNOUNCEMENT. A.B.S.B.A. SOUTHWESTERN UNIVERSITY. 435 Union Oil Bldg., Los Angeles.

HOLLMAN Business College

A school of high standing. Personal instruction from the proprietors. Very low rates. 1917 S. Figueroa.

Oldest and largest business college corporation in the Southwest. Connected with Heald's in 13 cities. Eighth at Hill.

Ask To Be Shown

the very best PLAYER PIANO you can get elsewhere for $750.00. Do not be satisfied with anything less in price. Demand to see the very best obtainable at $750, and then come to EILERS MUSIC HOUSE and find here exactly the same grade and quality for only $485.00.

We say most unhesitatingly that this is the crowning achievement of modern sales system, introduced here on the Pacific Coast ... ago by the EILERS establishment.

The supremacy of PIANO value giving is reached by the ... piano and player piano values. Some are slightly used, some ... but all are in superb condition.

Pianos

Reg. $350.00 Pianos now $142.00
Reg. $375.00 Pianos now $157.00
Reg. $400.00 Pianos now $176.00
Reg. $450.00 Pianos now $208.00
Reg. $550.00 Pianos now $276.00

Grand Pianos

Regular $750.00 now.....$417.00
Regular $800.00 now.....$452.00
Regular $850.00 now.....
Regular $1000 now.....
Regular $850.00 now.....
Regular $750.00 now.....

88-Note Player Pianos

Regular $800.00 now.....
Regular $850.00 now.....
Regular $1000 now.....
Regular $1250 now.....

Remember, our Iron-Clad, Money-back guarantee protects you absolutely.

Eilers MUSIC HOUSE

The Nation's Largest

344 SO. BROADWAY

Schools and Colleges

URBAN MILITARY ACADEMY

FOR YOUNG BOYS

"The Military School with the Home Life."

DISTINCTIVE FEATURES

IDEAL HOME LIFE—Beautiful location in the Westlake district. FACULTY made up of able and experienced teachers, graduates of ... and European universities. DISCIPLINE—Firm military discipline. Daily drills. LIMITED NUMBER OF PUPILS—Individual personal instruction. FALL TERM begins September 17th next. Summer camp ... Lake Elsinore.

For handsome catalogue, telephone 52967 or write

URBAN MILITARY ACADEMY,

800 South Alvarado, Los Angeles.

CUMNOCK SCHOOL OF EXPRESSION

Boarding and Day Pupils. Twentieth Year Opens October 6

General Culture and Professional courses. Regular and Special students. Written English, Literary Interpretation, Shakespeare, Dramatics, Training Speaking Voice, Physical Training. Courses in Story-Telling and Recital Programs in demand as teachers and readers. Strong faculty. Send for catalog.

CUMNOCK ACADEMY FOR GIRLS

Boarding and Day School. Fall Term Opens September 16

College Preparatory and General Courses. Special pupils accepted. ... fifth to eighth grades. Music, Art, Domestic Science, Physical Training ... life a special feature. Pupils greatly benefited by thorough training ... Nothing lacking. Individual attention.

Send for catalog and views of school. Mention course desired.

1500 South Figueroa Street, Los Angeles.

CLAREMONT SCHOOL FOR B...

A home school for a limited number of boys. Individual attention ... Complete preparation for college. Six years' course. Fireproof building, large grounds, enclosed swimming pool, every ... door life. Ideal location at foot of mountains in edge of beautiful orange ... Emphasis upon development of manly Christian character, perfect physical ... ment, and absolute thoroughness in academic work. Not a military ... for citizenship and civil life.

W. R. GARRISON, Ph.D.; J. O. MILLER, B.S.; J. R. MacARTHUR, Ph.D. Prins.

Fall term opens September 23. Write for catalog.

CLAREMONT, CALIFORNIA

MARLBOROUGH SCHOOL for GIRLS OVER FOUR

OUT-OF-DOORS STUDY—Gymnasium, Tennis, etc. CERTIFICATE ADMISSION to Wellesley, Vassar, Mt. Holyoke, Smith, Barnard and ... FRESHMAN AND SOPHOMORE COLLEGE WORK; special courses in ... TURE, HISTORY OF ART, ETC.

DOMESTIC SCIENCE CLASSES, LIMITED TO 8 EACH. Work in ... family kitchen and dining-room. Sewing, millinery, etc.

MUSIC DEPARTMENT in charge of MR. WALDO P. CHASE.

MISS WILTSHIRE will be at the school until July 30th and after ... every day from 9 until 2.

MRS. GEO. A. CASWELL, MISS GRACE WILTSHIRE, B.L. Principals

For catalogue and information address Secretary Marlborough School.

Summer School The Isaac Woodbury BUSINESS COLLEGE

FIFTH FLOOR HAMBURGER BLDG., BROADWAY AND ...

Individual and class instruction in any or all of these subjects: ... Typewriting, Arithmetic, Spelling, Penmanship, Commercial Law, Business ... Filing, Adding Machine, Dictaphone, Grammar. SCHOOL CONTINUES ... times to BEGIN is when you are ready. Call, write, phone F1350.

GIRLS' COLLEGIATE SCHOOL

Adams and Hoover Sts. (Casa de Rosas.) Twenty-second Year Begins ...

First year, Sub-Freshman or Public School Eighth Grade. Two ... Four years of Academic or High School work. Accredited ... First graduate year. Advanced work in chosen ... FRESHMAN COLLEGE WORK preparing for College ... Domestic Science, Art, Music, Gymnasium, Athletics. Pupils now registering. House pupils limited to ...

MISS PARSONS and MISS DENNEN, Principals. Telephone ...

ST. CATHERINE'S SCHOOL

626 West Adams Street. (Opposite Chester Place.) A non-sectarian ... school for girls under 13. Regular High School work for girls who ... grades before the fifteenth ... MONTESSORI CLASS ... and Primary rooms. French, German and Gymnasium. A ... pupils received. Miss Thomas and Miss Musgrove, Principals.

HOLLYWOOD SCHOOL FOR G...

An out-of-door school. Sunset Boulevard and Hay ... School, College, Preparatory and General Courses. Music, Art, ... and Art, Physical Training. Catalogue on application. ... yon car.

THE ORTON SCHOOL FOR G...

Established 1894. Outdoor study all winter. Special ... Courses, Art and Music. 194 SO. BUCLID AVE., PASADENA. ...

L. A. MILITARY ACADEMY

Huntington Drive.

Boys received at any time. Nineteenth year begins ... Phone 31411; East 480.

THE FOOTHILL SCHOOL FOR GIRLS

La Canada Valley. Thorough college preparatory and ... sleeping accommodations, classes and recreation. ... MISS DEWEY, MISS GRIFFIN. R.F.D. 15, Los Angeles, ...

Page Military Academy for ... Two ... 42nd beach. $35 a month. 137 W. Adams. Phone ...

FOR WOMEN ...

Facts, Features ...

BY OLIVE ...

DAILY BEAUTY HINT: A charmi... in a white china bottle decorated with ... There is a pungency as well as a sweetn... is very refreshing, especially in warm w...

One of my friends tells me that at his suburban home they have turkeys and one of the old lady turkeys strutted proudly forth the other day, followed by a young brood. A neighbor's little girl came over to see what was attracting attention and after duly wondering at the new feathered family, she returned excitedly to her mother exclaiming: "Oh, mother! There's a whole family of new little turkeys over at ——s, and the old momma turkey has the hiccoughs!" Unless you have heard the mater familias of the turkey tribe, clucking to her young, you will not half appreciate the little girl's simile.

New Watch Wristlet.

A gold wristlet for encasing at the wrist your watch—if that watch happens to be small enough for the purpose, is one of the novelties in a Broadway jewelry house. Far more dainty than are the watch wristlets of leather, this golden case costs but little and would make an excellent and a practical gift.

Fine Tik Toks for Less.

Real mahogany mantel clocks, in the most approved shape—for you know there is a style in clocks as in clothes—very much less than similar clocks were ever sold for! This is an offering of one of the big Broadway jewelry houses at present. It makes time pass rapidly to have in your home a silver-tongued time piece which remarks in persuasive tones —"Forever, "Never," "Forever." "Ever"—as the pendulum swings. There may be "never" again, so rare an opportunity to purchase for so little a clock that will last practically "forever."

From Far Paris.

Exquisite in violet and gold are those announcements from the Parisian buyer of one of the most exclusive ladies' garment house on our own Broadway. It is whispered that the domestic, which this lady will forward are unique in their splendor. They will probably be seen during the coming fashion show.

Beauch Wardrobe.

Seldom is there an opportunity to touch up the midsummer wardrobe with excellent garments, while at lightly touching the purse, — at the sale of fine feminine wear, on Friday of this week. For far less than a ten-dollar bill—several dollars less, in fact—there are in this sale fine evening frocks, evening wraps, beautiful blouses, and in fact some of almost every garment needed to lend to the fading summer wardrobe that freshness which the provident girl or woman is always certain to regain before the season's end. This sale is one of those unusual events which even the highest class of houses some times pulls off, just to show that there are aware what genuine cheapness of price is, even though they do not recognise cheapness in quality.

Rules for Men.

It is seldom that one can herald anything unusual in the way of footwear for men; but at one of the high-class oriental shops I saw something really new in this line. Mules for men—and made from an entirely novel leather and decorated in a wholly novel way! These comfy bedroom slippers without heels, were made from the softest of elkskin dyed a charming brown, and upon each slipper front was a butterfly cut from the skin and appliqued. The effect was extremely unique and really most pleasing.

Jap-Irish.

You know that the Japanese always do everything well, and they imitate to perfection; so it is not strange that they have made Irish crochet better than anyone else has ever done. In a Japanese store I was shown the most dainty baby sacques made in "baby" Irish. They were formed in a single piece, to be tied under the arms with bows of the favorite colored ribbon. The pattern of the work was fine and intricate.

At That Sale of Sales.

One of the big Broadway houses is having a sale of sales and throughout the place there are wonderful bargains.

I especially observed the unprecedented "pick ups" in the house furnishing department, where china and glassware were offered for from one-third to one-half less than the usual prices. There were, for instance, breakfast sets in handsome china—enough to serve bountifully with every possible breakfast course, the bread or the morning guest preferring breakfast in her room—sets which usually sold for a dozen dollars or so, were offered for half that sum. The same was true of glassware and also of fine bric-a-brac.

New Bronzes.

A collection of charming new bronzes is offered at one of the big houses at much less than such pieces are usually obtainable for. There are some truly artistic bits, real bronze, mounted upon marble, for but a fraction of the usual price for such articles of virtu. Among these are some very graceful figurines to be used as seals, which would make exquisite and impressive Christmas gifts.

German Silver and Glass.

In the same house I noticed an unusual collection of German silver in odd shaped and graceful dishes, and candlesticks, some with inner receptacles of glass. One odd and interesting piece was a watering-pot for the conservatory. It was of hammered German silver and was set around with a band of carved brass, the long spout of silver being tipped with the brass. A tall, slim pitcher followed the same lines in decoration.

Hunting Bargains.

If there is still something to be done to the summer cottage, in the way of floor coverings, that sale of floor mattings, at a popular Broadway store will furnish the opportunity to buy for very much less than you had hoped to obtain this article. The colorings and the patterns are very pretty and tasteful, and the material far more durable than the usual straw

She is Irene

FOR WOMEN AND MEN.

Facts, Features and Fancies.

BY OLIVE GRAY.

DAILY BEAUTY HINT: A charming oriental toilet water comes in a white china bottle decorated with friendly-looking blue dragons. There is a pungency as well as a sweetness about oriental odors which is very refreshing, especially in warm weather.

One of my friends tells me that in her suburban home they have turkeys and one of the old lady turkeys waddled proudly forth the other day, followed by a young brood. A neighboring hen flew at them to see what the commotion was about, and after considerable wondering at the new feathered arrivals, she returned excitedly to her own chickens, crying: "Oh, mother! There's a whole family of new little turkeys over at ours, and the old mother turkey has the hiccoughs!" I think you have heard the mater familias of the turner tribe, clucking to her young, you will not half appreciate the little girl's simile.

• •

The Watch Wristlet.

A gold wristlet for encasing at the wrist your watch—if that watch happens to be small enough for the purpose, is one of the novelties in a Broadway jewelry house. Far more dainty than are the watch wristlets of leather, this golden case costs but little and would make an excellent gift or a practical gift.

• •

Hats Tilt Toko for Less.

Real mahogany mantel clocks, in the most approved shape—for you know there is a style in clocks as in millinery—very much less than similar clocks were ever sold for! This is the closing of one of the big Broadway jewelry houses at present. It is going out rapidly to have in stock but a silver-tongued time piece which remarks in persuasive tones after "Forever," "Never," "Forever," "Never," as the pendulum swings. There may be "never" again, so rare an opportunity to purchase for so little a clock that will last practically "forever."

• •

Fashion Furs Furbs.

Bargains in violet and gold are the announcements from the Parisian buyer of one of the most exclusive ladies' garment house on our own Broadway. It is whispered that the models, which this lady will forward are unique in their splendor. They will probably be seen during the coming fashion show.

• •

Finish Wardrobe.

Often is there an opportunity to run up the midsummer wardrobe of excellent garments, while so doubling the purse,—at the end of fine feminine wear, on Friday of this week. For far less than a ten-dollar bill—several dollars less, in fact—there are in this sale fine evening frocks, evening wraps, beautiful blouses, and in fact some of almost every garment needed to lend variety to the fading summer wardrobe that time which the provident girl remembers is always certain to reserve where the season's end. This is but one of those unusual events which even the highest class of houses sometimes pulls off, just to show that they are aware what genuine cheapness of price is, even though they do not relegate cheapness in quality.

• •

Shoes for Miss.

It is seldom that one can herald anything unusual in the way of footwear for men; but at one of the high-class oriental shops I saw something very new in this line. Mules for men—and made from an entirely soft leather and decorated in a truly novel way! These comfy bedroom slippers without heels, were made from the softest of elkskin dyed in delicate browns, and upon each shoe front was a butterfly cut from the skin and appliqued. The effect is extremely unique and really most pleasing.

• •

Japanese Ideas.

We know that the Japanese always do everything well, and they seem to perfection; so it is not surprising that they have made Irish linen better than anyone else has ever done. In a Japanese store I saw some of the most dainty baby sacques made in "baby" Irish. They were knitted in a single piece, to be tied around the arms with bows of the same colored ribbon. The pattern of the work was fine and intricate.

• •

Other Side of Sales.

One of the big Broadway houses is having a sale of sales and throughout the store there are wonderful bargains. I recently observed the unpreceded "rush" in the house furnishing department, where china and glassware were offered for from one-third to one-half less than the usual prices. There were, for instance, dinner sets in handsome china—enough to serve bountifully with three meals, breakfast courses, the tray of the morning guest preferably breakfasted in her room—sets which usually sold for a dozen dollars or so, were offered for half that sum. The same was true of glassware, and also of fine bric-a-brac.

• •

Art Blossoms.

A collection of charming new models is offered at one of the big Broadway shops just now. Such pieces are most desirable for. There are many artistic bits, real bronze, and onyx marble, for but a fraction of the usual price for such articles. Among these are some very beautiful fountains to be used as seals, which would make exquisite and individual Christmas gifts.

• •

Silver and Glass.

In the same house I noticed an unusual collection of German silver in flower and graceful dishes, and vases of glass with inner receptacles. One odd and interesting piece was a watering-pot for flowers, it was of hammered silver and was set around with a band of carved brass, the long nose being tipped with the head of a bird. A tall slim pitcher followed the same lines in decoration.

• •

Spring Bargains.

There is still something to be had in the summer settings in the Broadway stores, that sale of which I spoke a popular Broadway shop affords the opportunity to purchase much less than you had to pay for this article. The colors and the patterns are very pretty, and the material far handsomer than the usual straw mattings. The blues, especially, would be effective in a dining-room, where blue dishes, of that artistic Japanese style, are used.

• •

Bargains for Men.

The man who loves a bargain will find, at one of the high-class Broadway men's furnishing houses, a sale of shirts and fine neckwear for many a fraction less than usual prices. These offerings are correct in style and excellent as to materials.

• •

For Fall.

Predictions as to fall and winter millinery rank velvet, velours, dark furs and even corduroys as favorite materials for millinery. Hatter's plush and long-napped felts will also have a front place.

It is said that many of the coats with suits will have long and pointed tails, while the fronts will be somewhat on the bolero order, or will sweep in an abrupt curve away from the waist line at the front. Undoubtedly, coats cut in this effect are becoming to many figures and give a slender appearance to the woman who possesses a stout ensemble.

• •

Fashion's High Note.

Hats are now being made wholly transparent; some are even entirely crownless. Other transparent hats have a little velvet.

Plaids in silk and wool both promise to be very much with us once the fall season opens. And with the plaids comes a revival of Roman stripes.

The Medici collar is growing in popularity for evening wraps. Cape collars and deep wraps also are very much in vogue on the new models.

A new four-in-one undergarment includes corset cover, brassiere, drawers and petticoat. The last two garments are detachable at the waist line.

Black ribbon sautoirs are much used by the practical woman these days, and are very inexpensive, only the mountings being of precious metal.

Navy, taupe, prune and black hold their own as colors for the plainer silk dresses, with copper, bright blue and green and kindred shades for the dressier ones.

The broad sash, suggestive of the Japanese obi, appears on three-piece costumes. It usually starts from under the broad, square collar and falls about to the knees, the line being broken at the waist, where it is held in.

Up and Down Broadway.

NEW SONG FOR "MME. SHERRY."

MOROSCO COMPOSITION WILL HAVE NOVEL SETTING.

Moving Picture Device Will Present Unique Effect—George Barnum May Be New Stage Director of Burbank—Rita Boland Appears at Orpheum.

I understand that we are to have a movie novelty introduced into "Madame Sherry" when it commences its fourth week at the Burbank Sunday afternoon. It will be in the shape of some kind of a moving picture device invented by Morosco which will embellish his latest song "My Wonderful Dream Girl" which will also be heard for the first time Sunday. Just what the nature of the new stunt is, is being kept a secret.

Rita Boland, the feature of the Elsie Janis sketch now at the Orpheum, but who was unable to go on with it on account of illness, made a tardy debut yesterday afternoon and hearty welcome. She is a pocket edition of Miss Janis, still a kid, but a graceful dancer and capital singer. We will hear big things from her later I am sure.

George Barnum, who used to be stage director at the Belasco, may be secured to permanently succeed Dave Hartford at the Burbank. He and Morosco are in touch by wire and it looks as if a settlement were merely a matter of dollars and cents now.

Here is a chance for Los Angeles musicians. Theodore Bendix, than whom there are few more accomplished musicians, wants talent for New York engagements, and will listen to any who apply to him this morning or tomorrow morning at the Orpheum. It is a chance that comes but seldom and real talent will have an opportunity to get out from under the proverbial bushel.

Announcement was made by W. H. Clune yesterday of two two-reel specials as headliners for the bills of motiography at the Broadway and Fifth and Main-street houses for the first three days of next week. By "Unseen Bonds," a two-reel Kleine-Cline feature, said to be one of the most remarkable detective stories ever produced in motion pictures will be seen at the latter, while "Father and Son" or "The Curse of the Golden Land," a gripping tale of the Klondike, with many thrills and adventures is the headliner for Clune's Broadway.

SAINTS' BANQUET.

HERMOSA BEACH, Aug. 7.—The Latter Day Saints, in accordance with their usual custom, will hold a banquet on Friday evening, August 8, at Convention Park, where they are convening this week. Covers will be laid for 200 guests, the guests outside their own people being the City Council of Manhattan Beach and the members of the Redondo Beach press.

Latter Day Saints from Arizona and New Mexico, as well as California, are in attendance at this annual event and prominent church men from the East are scheduled to appear on the programme.

Best Test of All.

BIG POPULAR VOTE MADE IRENE FRANKLIN STAR.

THERE are many ways of making headliners in vaudeville. Irene Franklin, who is now making her first tour of the territory west of the Mississippi River since she leaped into fame in a single night by the singing of "Redhead" four years ago next fall, became a headliner by the vote of the theatergoers of New York City.

She is happier in that fact than she is in the possession of a diamond encrusted locket which she won in open competition with such established headliners as Eva Tanguay, Alice Lloyd, Marie Dressler, Gertrude Hoffmann, Cissie Loftus, Vesta Tilley, Elsie Janis, Lily Lena, and in fact all the big stars of vaudeville.

Miss Franklin was the only one in the list who was not a headliner, yet she won out by over 1500 votes over her nearest competitor, Eva Tanguay, as the most popular woman who had played at the Percy G. Williams theaters in New York during the season of 1907-08.

It was the June before Miss Franklin wrote her "Redhead" song that Mr. Williams announced his popularity contest, supposing, of course, that the contest would be confined to his headliners. When ballots for Miss Franklin, then in her first season of doing character songs with Burt Green at the piano, began coming in by the score, Mr. Williams became doubly determined that the contest should be a real expression of popular opinion.

By a system of tickets having a different color for each performance and for each part of the house, he made it impossible for anyone to vote who had not purchased a ticket, and when he detected an effort on the part of one of the performers to buy up one of the ushers, who was to stuff the ballot box for her, Mr. Williams assumed personal supervision of the contest.

Audiences at his chain of theaters, the Colonial, Orpheum and Alhambra, voted nightly for a week and when the votes were counted it was found that with these audiences, Miss Franklin, a "filler" act, was a far greater favorite than any of the headliners.

So pleased was Mr. Williams at the success of a girl who had been given her first real chance at one of his theaters, that he had a diamond locket made for her. Inside the golden case are three or four gold leaves on which is inscribed the story of the contest and of its outcome.

The influence of the contest did not end there, however. The next season when Miss Franklin appeared at the Percy Williams theaters, she was advanced to headline position. Mr. Williams frankly admitted that she had been elected to it by his patrons. It is quite possible that in the justice and the business wisdom of this listening to the "voice of the people" he furnishes one of the keys to the secret of his own success.

The girl who made "Red Head" famous.

She is Irene Franklin, who will top the bill at the Orpheum next week. She made the song the talk of the country and the song, in its turn, made her one of the biggest headliners in vaudeville.

Friday and Saturday Big Money Saving Days

—the things you need should be bought now, while they may yet be had at the price you want to pay. EVERY article in our big store is cut in price unmercifully. But our Big Clearance Sale draws to a close, and if you would save money buy here today and Saturday.

$30 White Enameled Poster Period Dresser $21.50

Large Plate Mirror, Divided Top Drawer. Very excellent construction throughout.

$32.00 Chiffonier, to match.....$19.75
$32.00 White Enam. Chiffonier..$24.25
$37.50 White Enam. Chiffonier..$19.50
$60.00 Gray Enam. Chiffonier..$30.00
$55.00 Gray Enam. Chiffonier..$27.50
$35.00 White Enam. Chiffonier..$18.50
$45.00 Gray Enam. Chev. Mirror $28.75
$38.00 Wh. Enam. Chev. Mirror $21.50

BUCK'S STOVE & RANGES

Greatest Fuel Savers in the World

Full carload at big discounts.

Satin Walnut, Reg. $4.50 Sewing Rocker, $3.15

Shaped saddle seat. Comfortable back panel. Braced extra strong. $2.35 Chair to match—$2.45.

$2.75 Solid Oak Pedestal $1.85

Quarter sawed. Choice of golden or fumed finish.

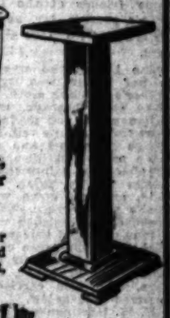

Leather Pad Seat, $3 Dining Chair $2.20

Solid oak, fumed or golden, quartered panels, full box seat, Spanish leather.

Above in White enamel.

L. A. Fur. Co.

16

$13.85 for This $17.50 Strictly Mission Library Table

Handsome light fumed Oak Table, with 42x26-inch quarter-sawed top. Has double shelf magazine cabinet at both ends instead of only one, as here shown. Roomy drawer in center.

$25.00 Solid Oak Dining-room Buffet $18.85

Has beveled French plate mirror, two large drawers and roomy shelf below. Choice golden or nut brown fumed finish.

$30.00 Chilkoot Refrigerator $24.50

75-lb. ice capacity. Removable galvanized wire shelves. Provision chambers baked white enamel lined. Continuous cold air circulation.

$ 9.00 Refrigerator, (25 lbs. ice)...$7.75
$10.75 Refrigerator (40 lbs. ice)....$8.75
$25.00 Refrigerator (75 lbs. ice)....$18.75
$120.00 Refrigerator (270 lbs. ice)..$92.50
$50.00 Refrigerator (side icer)....$38.75
$90.00 Refrigerator, porcelain steel..$67.50

We Extend Liberal Credit on Terms to Suit

Los Angeles Furniture Co

420-422-424 South Spring Street

The Oldest and Most Reliable Furniture House in Los Angeles. Established 1870.

Life's Gentler Side—Society, Music, Song and the Dance—The Theater

MOVEMENTS IN SOCIETY.

MISS DIXIE OSBORNE'S marriage last evening to Burton Sage was a notable event, solemnized in the presence of their many friends at the home of the bride's parents, Mr. and Mrs. R. O. Osborne, of No. 1722 Harvard boulevard.

The bride, who was given away by her father, was frocked in her mother's wedding gown, of handsome white satin brocade, trimmed with Italian point, and made with a long court train. A tulle veil, fastened with orange blossoms and a shower of Bride roses and lilies of the valley completed the dainty ensemble.

Miss Evelyn Tyler, assisted as maid, and her gown was fashioned of the palest green charmeuse, lace trimmed, and finished with a sheath of long-stemmed goldenglow. A deeper shade of the green charmeuse and lace was attractively combined for the matron of honor, Mrs. O. W. Cave, who also carried the long-stemmed goldenglow.

W. W. Hartman was best man, and the groomsman was O. W. Cave.

A huge basket of goldenglow was carried by little Virginia Scott, the attractive daughter of Mr. and Mrs. J. T. Scott, who assisted as flower girl.

Miss Jame Kreim played softly during the service, the two wedding marches, and later, Mrs. G. L. Penniman sang, "All for You." Shasta daisies and goldenglow were the blossoms chosen by the young bride for decorating, and these, in artistic profusion, carried out the green, yellow and white scheme decided upon.

Following a wedding supper Mr. and Mrs. Sage left for a motor trip and upon their return will occupy the R. O. Osborne residence, while Mrs. Osborne is enjoying a three month's stay in the East.

In Vancouver.

Miss Gretchan Day, daughter of Mr. and Mrs. Richard V. Day of No. 18 St. James Park, is visiting her cousin, Mrs. Foster Hunting, in Vancouver, B. C.

Dinner Party.

Mr. and Mrs. Allan Duncan, No. 2115 West Twenty-fourth street, entertained recently with a dinner as a compliment to the Hon. Reginaldo F. del Valle, who has just returned from a mission to Mexico as the personal envoy of President Wilson. The guests were Mr. and Mrs. R. F. del Valle, Mr. and Mrs. Charles Northcraft and Miss Lucretia L. del Valle.

Mrs. Magruder Complimented.

Mrs. R. B. L. Magruder was the complimented guest at a luncheon given by Mrs. J. R. Kinney of Crown avenue. All appointments and decorations were carried out in pink and white, roses and Shasta daisies being used to a good advantage. The luncheon was served at three small tables, where later five hundred was played. Prizes were awarded Mrs. Magruder and Mrs. Arthur Straus.

Mrs. Magruder, who was for a week the house guest of Mrs. D. F. Kinney of No. 1555 Crown avenue, is from Brooklyn, where both attended school together, returned Wednesday to the Grand Canyon, en route to New York. Mrs. Kinney and her guest spent several days sightseeing at Catalina and the beaches. Mrs. Magruder went home very much impressed with California, especially Hollywood, and hopes to make her home here at some future date.

Farewell Dinner.

A farewell dinner was given to Mrs. Ellen M. Lawrence by her daughter, Mrs. Walter Jones, at her beautiful home, No. 1226 West Twenty-ninth street, one evening recently. All the appointments were carried out in lavender, asters and ferns gracing the center of the table, with harmonizing cards marking covers for Mrs. Lawrence, Mrs. Katherine Rupord, Mr. and Mrs. Walter Jones, Misses Dorothy and Elizabeth Jones and Masters Ralph and Jim Jones.

Outing at the Beach.

Mr. and Mrs. Edward Toumans, No. 469 Occidental boulevard, and their daughter, Miss Dorothy Toumans, have taken a cottage at Venice for two months.

Neptunian Club.

Sixty guests were delightfully entertained at Manhattan Beach Tuesday afternoon, at the Neptunian Clubhouse on the ocean front. Shasta daisies and potted palms and plants enlivened the rooms.

To Wheeling.

Mr. and Mrs. William Brunhaus, who were recently married, left Tuesday evening for their new home in Wheeling, W. Va. They will stop en route at Yosemite, Yellowstone Park and all large cities, reaching Wheeling in about three weeks. Mrs. Brunhaus will be remembered as Miss Ena Kittle of Huntington Park.

Mrs. Fruhling Honored.

Mrs. L. W. Fruhling, who has just returned from New York City, was the complimented guest at a luncheon given by Mrs. E. A. Rowe of Irola street. Golden coreopsis in a cut-glass bowl embellished the table, and gold monogramed cards marked covers for Mrs. Fruhling, Mrs. Rowe, Mrs. Harry Harrington, Mrs. M. E. Johnson, Mrs. George McIntyre, Mrs. Daniels, Mrs. John W. Thayer and Mrs. Lyman Craig.

News from Alaska.

Cards from Postmaster W. H. Harrison and wife, No. 227 Kingsley drive, who are on a trip to Alaska, state they are homeward bound, and will be delighted to greet their friends once more.

House Party at Laguna Beach.

Members of the Alpha Rho Sorority, U.S.C., have been spending a week in a cottage at Laguna Beach. Boating, bathing and fishing were enjoyed. Included were Miss Inez Johnson, Miss Lucille Zander, Miss Ruth Locke, Miss Madeline Bridges, Miss Florence Parmelee and Miss Katherine Adkinson.

Week End at Pine Crest.

Mr. and Mrs. F. J. Knight of Pasadena and Mr. and Mrs. Karl Elliott of Elliot Place, motored to Pine Crest, where they spent the week end.

Utopia Card Club.

Members of the Utopia Card Club recently were entertained with a delightful luncheon at the home of Mrs. Ella Van Court, No. 196 West Forty-second street. A centerpiece for the table was formed of purple and gold pansies, while placed around the dining-room were vari-colored sweet peas. After luncheon five hundred was played in the large living-room, in which was a profusion of Shasta daisies. Guests present were Mrs. Carroll Van Court, Miss Doris Van Court, Mrs. William Bowman, Mrs. Ella Renwick, Mrs. Arnold Forgay, Mrs. George Hontz, Mrs. George Stockwell, Mrs. Robert Brady, Mrs. Melvin James, Miss Marie Louden, the prize winner; Mrs. Sarah de Normandie, Mrs. Charles Andres, Mrs. Louie Bruce and Mrs. Mary A. Wright.

House Guests.

Mr. and Mrs. George W. Wallace, on their way to their home in San Francisco, from Providence, R. I., where they went to attend the wedding of the latter's daughter, Miss Fredreka McLeod, to Warren Heath of Boston, stopped in this city as the guests of Miss Dorothy C. Nerney, No. 1714 Lennox avenue.

Colonial Dames Luncheon.

Colonial Dames, resident or visiting in Southern California, will make their reunions a regular monthly affair, the two previous receptions having proved so socially successful. The first took place at the Hotel Alexandria at the instance of Mrs. F. O. Wood of Alhambra, and the second at the San Gabriel Country Club last month, when a smart luncheon party was enjoyed. The date for the next gathering has been arranged for Thursday, August 14, and any Colonial Dames in Southern California whose names are not already known to the Entertainment Committee, will receive a cordial invitation if they will communicate with Mrs. F. Ogilvy Wood, of "Woodhurst," Alhambra, prior to that date. It is proposed to make the affair a luncheon and reception. These gatherings of the clan are exclusively social affairs and include many leaders of local society, such as Mrs. Hancock Banning, Mrs. Mary Banning, Mrs. Le Moyne Wills, Mrs. Lobinger, Mrs. Grant Fitch, Dr. Follambee, Mrs. Addison Roach and many others.

DEATH FROM FALL.

COLTON, Aug. 7.—Ed. W. Shafer, assistant superintendent of the Riverside-Highland Water Company, met a tragic death yesterday afternoon when he accidentally fell down a 90-foot pit at the wells five miles northwest of this city and was instantly killed. A widow and young son survive, and pending the arrival of the latter from New Mexico, no definite funeral arrangements have been made. The I. M. Knopsnyder Company has charge of the remains.

John L. Kearney,

The well-known comedian who is now appearing in the role of Theophilus Sherry in "Madame Sherry," at the Burbank.

New Impersonation.

KEARNEY AS THE NEW THEOPHILUS SHERRY.

BY HECTOR ALLIOT.

THEOPHILUS SHERRY, the millionaire uncle, connoisseur of Greek art, is one of the most important roles in "Madame Sherry," now running at the Burbank.

James Darling for over two weeks impersonated that character in a very acceptable manner.

As given by that clever actor, Theophilus Sherry was short, thickset, a parson, with archeological tendencies, in no way acquainted with life and living in an imaginary realm of befogged classicism.

His great success in the impersonation was largely due to his unique way of being surprised at every turn and his farcical part was more suggested than acted.

It was expected that he would remain with "Madame Sherry" the two or three weeks that this musical play was scheduled to occupy the Burbank stage.

The combination of unavoidable delays, and the record-breaking run of "Madame Sherry" has upset all the carefully-laid plans of the management.

Even the most experienced directors do not know beforehand how the public will take a new play.

James Darling was compelled this week to leave for the East to fill a contract he had made before coming here. It became necessary to engage someone else to take the part of Theophilus Sherry. T. J. Kearney, one of the best known comedians on the musical comedy stage, was engaged, and after a week of rehearsals appeared last night.

In that wonderful game which is played back of the curtain, in every theater, there is no part more difficult to perform than that of taking the place of a leading character, when once successfully presented.

For the interested spectator it is fascinating to study the different points of view of the new-comer, his conception of role and personal coefficient.

Mr. Kearney, who played at the Burbank some fourteen years ago in "A Stranger in New York" and later in "Hunting Hawkins" and who has since scored a metropolitan success in the East, is clever and resourceful.

Theophilus Sherry, interpretated by him, is a new character, a type absolutely different from the one so well given by Darling. Mr. Kearney is assisted in his impersonation by being very tall and bald as all truly classical men should be.

The well deserved applause he received for the fine interpretation of the absent-minded rich man with an absorbing hobby, was indicative of universal appreciation.

After "Madame Sherry," which will run all summer unless the management decides to withdraw it, "The Girl in the Taxi" will be given.

In "Rita's Romance," which is to follow, Kearney will create one of the chief comedy roles in that musical play, which may become the vehicle of Selma Paley, in New York this fall.

In the fairylike changes our city has undergone in recent years, few landmarks remain.

Skyscrapers are erected and in a few years are replaced by taller ones. New theaters are opened and operated. The Burbank remains and continues to retain its location and popularity.

Mrs. Burton Sage,

Whose wedding last evening was one of the notable midsummer events. Below are two of her attendants.

Wisdom and "Pep."

"AS A MAN THINKS" HAS MANY TERSE EPIGRAMS.

STONING the glass house—The physician who takes a woman through the sacred crisis of her life—mental as well as physical—can't be deceived, and in the second place you have forfeited the right to judge her—you came into court.

Hiding the evidence—A woman who stops at the edge of the precipice instead of taking the headlong plunge mustn't be thrown into the gulf—and that by the man she herself had already rescued—by the man whose brutality forced her into the peril.

Judge not! Dismiss the moral view of marriage. Consider it only as our modern and manly and commercial mind is organized to consider it—a civil covenant—no more; even then your position is that of a thief—a confessed embezzler—complaining in his hypocisy of what?—that his partner's book appear inaccurate. That is the proposition. On the sacred side of the relation you are doubly guilty—guilty of your immoral conduct—guilty of your base example and guilty of goading a woman into desperate things. For God's sake cleanse your mind of its masculine conceit, prejudice, selfishness and partiality—recognize your own destructive work—admit it—regret it, undo it, and ask a good woman's forgiveness.

Woman's trust—God has put into woman's keeping a trust—of which no one—either husbands nor fathers, tell them truly—about which the world, in its vain dispute of equality, misleads them—of which they learn only through their own suffering.

"As a Man Thinketh."—I have patients—business men—who are always tied up like a wet fishing line—sleep that way. Do you know why that wrinkle is between your eyes? Because the wrinkle's in your mind. That coat I took from the floor said mental wrinkles. "As a man thinketh," my dear Frank.

Mind over matter—Hate generates one of the deadliest poisons in nature. I've had trouble in my time saving a baby that had nursed from the breast of an angry woman. You've heard of the bite of a blue-gum negro being poison. Well, it is no more poisonous than the bite of a red-gum negro, or the bite of a red-gum white man. If either of them gets angry enough, the blue-gum negro is just a little nearer the animal and gets mad quicker, that's all. Now, you lie here with this grouch of yours, and you generate constantly an internal poison. I haven't any medicines that can beat that.

Pure thinking—There's an influence circulating through all men when they'll permit it, just as the current through that lamp goes through all other lamps in this house. Stop it in the man by avarice or cupidity, divert it by envy, turn it back by hate, and something goes wrong with the machinery. "Give and it shall be given unto you."

Mind medicine—I find what is on the patient's mind. Generally some hate or fear—sometimes regret or remorse—then I'll try to show the patient that yesterday is yesterday; that his past life doesn't concern him any more than last year's snow. If I can get a man looking ahead—hopeful—anxious to get on the job—why, he's cured.

Mr. Mason will begin his engagement at the Majestic Theater next Monday night. This is his second appearance in Los Angeles, having been seen here about three years ago in "The Witching Hour," which, along with "As a Man Thinks" are considered as Thomas's most serious, as well as successful, efforts.

That Mason's engagement and the opening of the new season at the Majestic is attracting no little attention is shown by the already heavy box office sale, which, on the opening yesterday, registered nearly $3000.

WEDS LOS ANGELES MAN.

Chicago Girl Becomes Bride of Otto Haan—Honeymoon in Hawaii After California Visit.

[BY DIRECT WIRE TO THE TIMES.]

CHICAGO BUREAU OF THE TIMES, Aug. 7.—[Exclusive Dispatch.] The marriage of Miss Dora Dazey of No. 3903 Michigan avenue to Otto Haan of Los Angeles took place this afternoon at 5 o'clock in the east room of the Hotel La Salle. The ceremony was followed by a dinner. The bride was gowned in white satin and marquisette, with a tulle veil held in place by a Juliet cap, and she carried a shower of white sweet peas.

Mr. and Mrs. Haan will go to Los Angeles where they will be the honored guests at a dinner, after which they will go to the Hawaiian Islands for several months. They will make their home in Los Angeles.

CALIFORNIA PASTOR WEDS.

COTTAGE GROVE (Ore.) Bride of Rev. Christian G. Van Of Wheatland to Miss Grace ... of this city was celebrated ... at the home of the bride's ... Mr. and Mrs. J. B. Phelps. ... Gorham was formerly pastor ... Baptist Church of this city. ... has a charge at Wheatland.

Don't Pay Less Than $485

For a Player Piano

Don't Pay That Much Till You See Our $485.00 ...

Really, $485.00 is lower ... a good player piano ... profitably sold at. It is ... the price of an ordinary ... but what we lack in ... individual sales we make ... volume and advertising.

By advertising we ... reputation we get ... those to whom we sell ... instruments for being ... PRICED as well as reliable.

The Euphona Player ... embodies most of the ... able features found in ... high priced players, ... single pneumatics, easy ... aling, automatic pedal, ... oak, mahogany or ... cases beautifully ... fine action, silent high ... furnished by very few, ... tone, etc.

$600.00, with music, ... be a fair price for them.

EASY TERMS When Desired

Don't buy till you send or 'phone for a catalog, at least. ...

About Used Player-Pianos and Pian...

SEE THIS LIST.

WE HAVE MANY OTHER BARGAINS FROM $125.00 ...

Chickering	Kranich & Bach	Henschel	Autoplano
Weber	Mathusek	Hemenway	Autotone
Steinway	Schaff Bros.	Schomacker	Ludwig
Knabe	Lagonda	Cecilian Cabinet	Angelus
Biddle	Starr Square	Simplex Cabinet	Emerson
Clarendon	Stone Square	Player Piano	Angelus Grand
Gabler	Weser		

These "Bargain Bulletin Sales" are business getters. If you want a ... and have only limited means, by all means see us at once, while ... selections are good.

'Phone Home F5077 or Main 2077 OR CALL TODAY

"Your Money's Worth or Your Money Back"

The Wiley B. Allen Co.

416-18 SO. BDWY.

Other Stores: 193 Colorado St., Pasadena; Whittier, Redlands, San Diego, San Jose, San Francisco, Portland and Reno.

Mason and Hamlin, Angelus and Victor Dealers.

J. W. ROBINSON CO.

Broadway and Third

For Friday and Saturday A Sale

of Young Girl's Wash Dresses and Tailored Suits!

PONGEE dresses—dainty afternoon dresses of silk—that, at the same time, are washable,—these are on sale, Friday and Saturday, for $7.50. The sizes ... 10, 12 and 14 years.

Attractive young girl's dresses—these of the natural pongee,—with just a touch of color, Old Blue or crimson—on the yoke and sleeves.

Pongee Dresses, Reduced to $7.50!

Pretty Challies—for $3 Year-round Dresses!

THERE are young girl models—in soft, pretty dresses of challies and wool voile. Simple little dresses—in shadowy plaids of rose and gray, rose and white, blue and white—and in white, dotted in pale blue.

Challies and Voiles—at $3!

Tailored Dresses—of Linen and Repp—at $2.25!

LINENS in the natural color—belted in scarlet leather. Linens in white, collared and trimmed in dark blue. Middie dresses—the blouse and straight skirt.

Lovely, cool dresses of the French linens—in a soft ... hand embroidered in white and with edgings of ... crochet lace.

New Linens and Repps—at $2.25!

In Progress; a Clean-up Sale of Men's Fine Shirts!

Monday—a Sale of Oriental Rugs!

FRIDAY MORNING.

LETTERS TO "THE TIMES."

[The Times invites strong, clear, bright letters of opinion on current subjects, whether local or national. Brevity and point are kept in sight. Essays eschewed. Where personal controversies are going on, added to such letters by the writer, the writer's true name should be given; otherwise published only with the consent of the writer's request. All letters offered for publication should be in typewritten language, and are subject to editorial supervision.]

Efficiency Bureau.

The Industrial Bureau.

LOS ANGELES, Aug. 6.—[To the Editor of The Times:] The organization of the new industrial bureau is interesting. An enthusiastic organization of this sort is necessary to every metropolitan city. Your treatment of the subject is worthy, and the enthusiasm manifested by your business men is commendable.

Securing new industrial businesses holds a golden promise to the butcher, the baker and the candlestick maker, also the banker and the real estate man. But how about the business structures already here, and struggling to become a part of your real assets? Don't overlook these. The writer has seen one city, in particular, make such a mistake. St. Louis lost the great manufacturing plant of the Burroughs Adding Machine Company, and that later development, the Timken Roller Bearing Axle Company. Only these two can be recalled, but both had their inception in St. Louis, only to struggle through the incubation period and then be lost to some less pretentious, but more progressive center. Both of these manufacturing plants are conducting a system of national advertising, greater than any other representing at their mother city. This publicity is now lost to St. Louis. These concerns employ the most skilled mechanics obtainable and, of course, St. Louis also loses the benefit of their pay rolls. And St. Louis has a Business Men's League, such as your industrial bureau proposes to be.

Business men's leagues and industrial bureaus should protect as well as procure. They should not be considered merely for the enthusiasm they create. Enthusiasm attracts, it is true, so does the band hit; whether it scores a runner, or causes a man to cross the plate. The ultimate result is what counts.

The writer knows of one young manufacturing concern in Los Angeles, growing beyond its own expectations. Its pay roll bids fair to reimburse the butcher, the baker and the electric light company. Some real estate man will also be benefited, because it will some day need larger quarters. And a banker can now materialize his enthusiasm into concrete form by helping it over the rough. Because it needs this help just now. It pays to nurse the infant as much as it does to finance the college graduate.

EARL SANDUSKY.

Lakeview Hotel.

Can the Tower be Hid?

LOS ANGELES, Aug. 6.—[To the Editor of The Times:] To strangers entering our gates at night the most striking object to greet the eye is the beautiful clock tower of the Times building, with its myriad of electric lights. Those who are not familiar with its history will be sure to make inquiry, therefore, your apparent object in commercializing this beautiful piece of architecture has missed its mark. An added expense from which no returns will be realized. Lovers of the beautiful will regret you have seen fit to take this step.

Respectfully, P. H. ALLEN.

What is this critic (or crank) driving at? Is the illumination of the tower to be construed as "commercializing?" Huh! Is the Times tower to be concealed under a bushel? Could it be?

KARR IS RE-APPOINTED.

Board of Education Makes Him an Assistant Superintendent for Year. Sign-Language School Requested.

After a prolonged executive session, the Board of Education yesterday re-elected Grant Karr as one of the assistant superintendents of the city schools for a period of one year. Karr was annexed along with the annexation of San Pedro, at which place he had already been chosen city superintendent for a period of four years. Opposition developed to his re-election on the ground that he was a newcomer, having come from New York to take the San Pedro position, and some members of the board contended that his place should be filled by another woman assistant superintendent selected from the grammar schools. Director Scott having filed a minority report from the committee of the whole to that effect. All three members voted to confirm the appointment of Karr. It is understood that other objections were urged against him, but the members would not take and no other reasons were given in open meeting.

A petition, signed by twenty-five deaf people, was presented to the board asking that a combined school, using the oral and sign methods, be established for their benefit. It was referred to the Teachers' and Schools' Committee. Only the oral method is taught in the Los Angeles day school for the deaf.

In order to complete the budget for the appointment and assignment of teachers, the board will meet again at 2:30 this afternoon.

GANG BANDITS' NUMBER.

Officials Have Important Clew to Motor Pirates Who Figure in Holdups on County Roads.

Word was received yesterday that a man in an automobile, answering the description of the auto bandits who recently have held up and robbed several parties on the county roads, was seen near Bell station. Deputies from the Central Station hurried to the place in an automobile and learned that the three suspects had stopped at a blacksmith shop to have trifling repairs made to their machine. The detectives scoured the surrounding country in search of the car and its occupants, but failed to find them.

The number of the machine was noted, however, and the police believe that this clew may lead to the apprehension of the bandits. From the description of the machine and the men in it, the officers are inclined to credit the theory that it may have been the men who are now reaping a rich harvest from the unsuspecting victims on the roads to the

COSTLY CASE.

With the completion of the testimony in the action brought by the Government against the Iron Chief Mining Company, before Register Cass and Receiver Robinson of the United States Land Office, it was found that the cost of the evidence will make a total of $1300. For stenographic work alone, for instance, the cost to the government will be about $1300. The expenses to the government on this count will be about

LETTERS TO "THE TIMES."

[Short letters strong, clear, bright comment on current subjects, pro and con, popular. Brevity is golden. Essays eschewed. Personal controversion are barred. Letters should be signed by the writer's true name and address, which will be withheld from publish or withdrawn at the writer's request. All letters should be in "paragraph" form, and are subject to condensation.]

Mendicancy Bureau.

The Industrial Bureau.

LOS ANGELES, Aug. 6.—[To the Editor of The Times:] The organization of the new industrial bureau is interesting. An enthusiastic organization of this sort is necessary to every progressive city. Your treatment of the subject is worthy, and the encouragement manifested by your business men is commendable.

Securing new industrial businesses is a problem similar to the butcher, the baker and the candlestick maker, also the banker and the real estate man. Now about the business we already here, and encouraging them to become a part of your city's assets? Don't overlook these. No better has been done one city, in particular, make such a mistake. St. Louis has the great manufacturing plant of the Burroughs Adding Machine Company, and that later developed, the Timken Roller Bearing axle Company. Only these two can be cited, but both had their inception in St. Louis, only to struggle through the incubation period and then to some less pretentious, but more progressive center. Both of these manufacturing plants are controlled by a system of national advertising greater than any other representative of their mother city. This publicity is now lost to St. Louis. These plants employ the most skilled mechanics obtainable and, of course, St. Louis also loses the benefit of their payrolls. And St. Louis has a Business Men's League, such as your industrial bureau proposes to be.

Business men's leagues and industrial bureaus should protect as well as promote. They should not be content merely for the enthusiasm they create. Enthusiasm attracts, it is true, but does the base hit; whether it moves a runner, or causes a run to cross the plate. The ultimate test is what counts.

The writer knows of one young manufacturing concern in Los Angeles whose payroll bids fair to reimburse the butcher, the baker and the candlestick maker, also the gas and electric light company. Some real estate man will also be benefited, because it will some day need larger quarters. And a banker can now exercise his enthusiasm into concrete form by helping it over the hump. Because it needs this help just as it pays to nurse the infant as much as it does to finance the colt or machine.

EARL SANDUSKY.

Manhattan Beach.

On the Tower be Hid?

LOS ANGELES, Aug. 4.—[To the Editor of The Times:] To strangers within our gates at night the most striking object to greet the eye is the beautiful clock tower of the Times building, with its myriad of electric lights. Those who are not familiar with its history will be sure to make inquiries, your apparent objection to advertising this beautiful piece of architecture has missed its mark at no added expense from which the public will be realized. Lovers of beauty will regret you have seen fit to take this step.

Sincerely, F. H. ALLEN.

[What is this grille (or crank) driveway? Is the Times tower to be construed as "commercial"? Eh? Is the Times tower to be hidden under a bushel? Ed.]

HE IS RE-APPOINTED.

Board of Education Makes Him an Assistant Superintendent for Year, Language School Requested.

After a prolonged executive session, the Board of Education yesterday re-elected Grant Karr as one of the assistant superintendents of the city schools for a period of one year. Karr will serve along with the annexation of the Pedro, at which place he has been chosen city superintendent for a period of four years. Karr developed to his re-election on the ground that he was a native, having come from New York to take the San Pedro position. Some members of the board contended that his place should be filled by a woman assistant superintendent selected from the grammar schools, but Superintendent Scott having filed a report from the committee to that effect. All the members voted to confirm the appointment of Karr. It is understood that other objections were urged against Karr, but the members would not say what other reasons were given in open meeting.

A petition signed by twenty-five teachers was presented to the board asking for a combined school, method and sign methods, to be established for their benefit. It was referred to the Teachers' and Finance Committee. Only the oral language is taught in the Los Angeles schools for the deaf.

In order to complete the budget for the assessment and assignment work, the board will meet again this afternoon.

MYSTERY NUMBER.

Police Have Important Clew to Man Who Figure in Mold-Covering Bandits.

It was reported yesterday that there is an automobile, answering the description of the auto bandits who have held up and robbed persons on the county roads, in the Central Police station. Detectives have in an automobile which they believe to be the one used by the three suspects in their flight. A blacksmith shop to which repairs made to their machine in search of the machine was traced, but failed to find it. The owner of the machine was questioned, and the police believe that this may lead to the identification of the bandits. From the description of the machine and the men in it, the officers are working on the theory that it is the same car and the men who are responsible for numerous robberies on the roads to the south.

THE CASTLE CASE.

As the conclusion of the testimony brought by the defense in the case brought by the Iron Chief Company before Register Robinson, of the United States Land Office, it was found that the evidence will make a decision in the case to the effect that the stenographic notes will be sent to the General Land Office at Washington, D. C., for the government to file suit to cancel the patent. It will be about ten days before the decision will be rendered.

"Manhattan" Shirt Sale

—Hundreds of pleasing patterns.
—Plenty of every size here.
—These world-famous shirts at much-reduced prices.
$1.50 Manhattans, $1.15.
$2.00 Manhattans, $1.40
$2.50 and $3.00 Manhattans, $1.90.

"Manhattan" Underwear

—Briefs, in two-piece or union suits, by the famous makers of "Manhattan" Shirts. Very much reduced in price in this sale.

Soisette Shirt Special
Good Soisettes, soft cuffs and collar to match, reduced for two days to 75c

Shoes for Men and Women

High-grade footwear by famous makers, on sale at a worth-while reduction. Many styles and sizes. Values $4.50 to $6.00 at $3.85

Blazer Coats—for men or women—reduced to just HALF PRICE. Formerly $5 to $7.50.

STRAW HATS

$1.00 Straws in every good style—stiff sailors or soft straws, and every size. Unusual values at the price—$1.00. $1.00

Harris & Frank
437-441 South Spring St.

It is Chaplain.

(Continued from First Page.)

with my mother, who was a consumptive, her unmarried sister and my crippled brother. We took up our residence in a cabin at Nevada City, where mother died and where I continued to live with my aunt until brother died, and then I ran off and enlisted in the army. My great-grandfather was a soldier in the Revolutionary War and my grandfather was one of the first Methodist circuit riders in Indiana."

Seven years after he left the army Will A. Knighten had educated himself and was occupying his first pulpit, at San Bernardino in 1873, at once becoming one of the most active men in California Methodism, and has been known as one of the church-building preachers of the denomination. Ten years after taking his first charge he was made presiding elder of the Santa Barbara district, which he filled for four years, since which time he has been continually in the pulpit and is now in his fourth year as pastor of Hamilton Methodist Church, this city.

Chaplain G. W. Wilson of the Soldiers' Home will retire on September 15, and Chaplain Knighten will take up the work October 1. That he is the ideal man for the place, all who know him agree, and the Home is to be congratulated. He is a man who appeals to men.

Helpless?

PASSENGERS TERRORIZED.

RUFFIANS SERIOUSLY MALTREAT TWO BROTHERS.

Six Negro Rowdies Cause Panic on Playa Del Rey Car—Fight Among Themselves Culminates in Attack on Gallant Men Who Objected to Conduct Before Women.

Six negro ruffians, full of liquor, terrorized thirty passengers and the crew of a Playa del Rey car yesterday afternoon and seriously injured Albert H. and James Hardcastle, brothers, who with their wives and children were returning to Los Angeles from a day at the beach.

The thugs beat Albert Hardcastle into insensibility with a piece of gas pipe and cut his brother about the head and face with razors, after he had remonstrated with them because of their vile language and actions before the women passengers.

The negroes got on the car at Playa del Rey and started a quarrel among themselves. They became noisy and vulgar and started to fight a pitched battle with each other, when several of the passengers asked them to quit.

Immediately they turned on the Hardcastle brothers and proceeded to maltreat them. Conductor J. H. Denman went to the rescue and they rushed him into a corner of the car, threatning his life.

They intimidated the remaining passengers so thoroughly that not a hand was raised in defense of the two victims until the negroes got off at Vineyard Junction. Several blocks along a patrolman was called on the car. He reported to central station and several other officers were hurried out, but failed to find any trace of the roisterers.

Albert H. Hardcastle remained unconscious more than two hours and was brought out of his coma at the Receiving Hospital, where the brothers were taken. James Hardcastle suffered a badly lacerated ear in addition to deep cuts on his cheek and head, which had to be sewn.

SHIFTING OF JOBS.

Frank E. Johnson, secret service agent, Treasury Department, left for San Francisco yesterday, where he will be stationed for the next two months while Agent Tidwell is engaged in marshaling the testimony for the government in the case against the Western Fuel Company, involving alleged violations of the customs duties law in the shipment of coal from British Columbia.

Educator Toasterettes
Are dainty and crisp little crackers intended especially for serving with salad and cheese.
No. 1 tins, 20c
No. 2 tins, 30c

JEVNE'S

Dainty Summer Desserts

—They're good if they're Jevne's and inexpensive, too.

Sweet Pickled Cherries in 11-oz. glass jars, Jevne's "Home-made" ....45c each

Sweet Spiced Cherries in pint glass jars, Gorden & Dilworth ..... 25c each

Fleur-de-lis Figs in pint glass jars, Bishop, 35c ea.

Sweet Spiced Currants in pint glass jars, Gorden & Dilworth ..... 25c each

Cognac Cherries on the stem, in large bottles, Gorden & Dilworth, $1.25 each

Brandied Figs in small glass jars, Bishop, 20c ea.

Texas Stoneless Figs in large vase glasses, Carpenter, 50c each.

Limes in quart glasses, Guilden's Dom Carlos, 20c each.

Melons in pint glasses, Gorden & Dilworth, 75c each

Peaches in No. 1, pint and quart glass jars, Jevne's Home-made, 40c, 50c, 75c

Pears in quart glass jars, Gorden & Dilworth, $1.50 each.

Cognac Peaches in 24-oz. glass jars, packed in finest French brandy, Gorden & Dilworth $1.75

HOME 0651 TWO STORES
H. JEVNE CO.
COR. SIXTH & BROADWAY 208-10 SO. SPRING STREET
BROADWAY 4900

His Way.

DISPUTED AUTO DOUBLE LOCKED.

OWNER AND GARAGE KEEPER CLAMP MANACLES ON.

Policeman Shows Wisdom of Solomon in Settling Repair Bill How Until Courts Can Decide—Owner and Mechanic Come to Blows and Finally Padlock Car.

When it comes to dishing out even-handed justice, Solomon had nothing on Mounted Patrolman Lee Dawson of the East Side Police Station. When called upon as arbiter by warring factions in a sanguinary dispute over the right to possession of an automobile, he adjusted matters by decreeing that each of the combatants should be entitled to put a lock and chain on the machine, pending an appeal to the courts for proper adjudication.

Prior to this display of wisdom the policeman had issued an ultimatum which by all rights should have had a tendency to decrease the ardor of the contention. To the owner of the machine, W. K. Lee of Downey, he said: "If this machine is yours, and you feel that you are entitled to it, crank it up and drive it home." Then turning to O. M. West, proprietor of the South Pasadena garage, he added: "If you have a bill against this man for services and feel that your are entitled to hold the machine, go ahead and hold it." Then turning to both, with the shrewdness of a Portia, he concluded: "If either of your creates a disturbance, however, I will arrest both of you."

The two men, despite the policeman's edict, argued to such good purpose that it culminated in a personal encounter. Dawson arrested them and took them to Central Station. Later Deputy City Prosecutor Gardner refused to issue a complaint for either.

In the meantime, the policeman volunteered to guard the machine which was in front of the garage at No. 808 Fair Oaks avenue, until the return of the disputants. The men could not agree on the amount of the bill, $31, and decided to place the matter in the hands of their attorneys. Upon the return of Lee and West, the officer hit upon the plan of permitting both claimants to put locks on the automobile to insure its staying where it is. Up to a late hour last night no agreement had been reached and the manacled machine was still standing in the road.

Lee is a wealthy rancher and says that he left his machine in West's garage to be repaired. When he called for it, according to his story, he found that it still refused to work and he declined to pay the amount demanded by West.

THE END IN SIGHT.

The showing of the defense in the suit brought by the government against the Southern Pacific Railroad, involving what is known as the Elk Hill oil lands in Kern county, closed at Houston, Tex. yesterday, and Special Agent Mills, in charge of the government's case, left at once for Washington. It is expected that the local attaches of the case will return to Los Angeles next Monday. The rebuttal evidence by Mills will now follow in due course. It must be completed by November 1.

$3.50 —TO— $7.00

At these, or any "in-between" prices, you'll find Satisfactory, Stylish Footwear at Staub's. All the newest models in Men's and Women's Shoes—styles that are exclusive with Staub's. See our interesting Window Display—better still, get fitted to a pair.

20% OFF Broken Lines of Women's Summer Footwear. $5 them today.

Staub's
356 So. Broadway

Call at the office of the LOS ANGELES UNION STOCK YARDS COMPANY, 339 S. Hill St., and take a trip out to see the new yards building. Your opportunity to secure stock at $1.35 or perhaps at any price is limited.—[Advertisement.

—Home of Ostermoor Mattresses— —McCall Patterns—

Coulter Dry Goods Co.

FOUNDED in 1879
U. S. Postoffice Sub-Station. W. U. Telegraph Branch. American Express Branch.

Buy Coulter Black Silks on Friday— Best Silks in the Country—at Reductions

No woman counts her wardrobe complete nowadays unless it contains some garment of black silk—a wrap or a dress. Coulter black silks are known throughout Southern California as the best you can buy—note our new prices:

35-inch black messaline; $1.25 value 85c
35-inch black taffeta; $1.25 value 85c
36-inch black Motora pongee; $2.50 value $1.50
22-inch black satin Duchesse; $2.00 value $1.50
40-inch black crepe Charmeuse; $2.50 value $2.10
44-inch black Armure Charmeuse; $3.50 value $2.75
36-inch black chiffon taffeta $2 value $1.00
35-inch black chiffon taffeta; $1.75 value $1.00
27-inch striped black silk suiting; $2.50 value $1.50
40-inch black crepe Imperial; $2 value $1.65
40-inch black crepe Charmeuse; $3.00 value $2.45
—Some of these silks appear in a display window on Friday.
—Silk Section, Broadway Annex—

Desk & Smoking Novelties Cut 1/3

We have such continued demand for these clever novelties that our stocks are particularly complete—now that certain lines are broken we offer a discount to put stocks in good shape again:
DESK, DRESSING TABLE AND SMOKING ACCESSORIES
—in nickel and brass—all sorts of neat articles that will adorn your den or dressing table; all reduced ..... ONE-THIRD
—Stationery, Main Floor—

50c Embd. Wash Belts 35c
All sizes, many patterns; a timely sale, at three for $1; each 35c
Leather Goods, Main Floor.

25c Vests, Two for 25c

—Low neck, sleeveless cotton vests, of good, sturdy twenty-five-cent quality; on special sale, just when you need them most, at two for 25c

Comfortable Corsets for the Summer Wear

Above all, you require that the corset you wear in summer shall be comfortable. And it must be well made, or it will not withstand hard usage. These are offered as particularly good values:

Terry Bath Robes

Complete your bathing outfit by adding one of these handsome Terry cloth bathrobes, which you really need going to and from the surf; these are good length and roomy; satin trimmed, and splendid values at, each $5
—Waist Section, Second Floor—

La Reine, Kabo

—brocaded corsets, and the well-known Majestic; here in all sizes; splendidly made corsets that sell up to $4.00, each $2.50
—Corsets, Second Floor—

Becoming Sweaters for Beach or Mountains

If you've been at the beach lately, you know that a sweater is a real necessity, if you intend to stroll about after nightfall. And at mountain resorts sweaters are ideal, because they are warm without undue weight. By all means carry one along on your vacation trip:

Ruffneck and Norfolk Sweaters

—in cardinal, navy, white or oxford; values included to $6.50, on special sale at $5.00
—Sweaters, Second Floor—

New Dress Goods $1

If you'd know what is accepted in the fashion centers as best for fall wear in wool goods, you'll make it a point to examine these smart new lightweight fabrics.

They exemplify the newest in weave and in color—armures, poplins, self-striped materials—in every good fall shade—you'll judge them well worth $2, when you see them at the counter, but their price is only $1
—Dress Goods, Broadway Annex—

All Bathing Suits Sharply Reduced

Regular $2.00 Bathing Suits $1.50
Regular $3.00 Bathing Suits $2.25
Regular $3.50 Bathing Suits $2.65
Regular $4.00 Bathing Suits $3.00
Regular $4.50 Bathing Suits $3.40
Regular $5.00 Bathing Suits $3.75
Regular $6.00 Bathing Suits $4.50
Regular $7.50 Bathing Suits $5.65

Sale of Bedding & Blankets

Lambs' Wool Filled Comforts—full size, covered with pretty silkoline; summer weight; our regular $3 comforts, while they last $2
All Mixed Feather Pillows—full size (21x27) weight 3½ lbs. each; covered with beautiful bordered art ticking; guaranteed against odor, dust or vermin; first-hand feathers; regularly $3.50 a pair, special, a pair $2.00
Old Fashioned Homespun Plaid Blankets—wool filled, cotton warp; these launder well; black and white, red and black, tan and white, gray and white, pink and white and Dutch blue and white; 2-inch block patterns; full size; regularly $6, special $3.85
Three-quarter size, regularly $5, special $3.25

$2.50 Dress Materials $1.65

An unusually choice assortment for the woman who is planning to have a suit or dress made to measure.
—Included you will find grays, browns, stripes and half a dozen other smart mixtures in lightweight wools, suitable for fall and early winter wear; the qualities that sell almost universally for $2.50, $1.65.
Wool Goods, Broadway Annex—

White Petticoats Reduced

You cannot realize what values are being offered you here until you examine for yourself the fine materials, the dainty yet durable trimmings, the neat stitching and finishing of each garment concerned.

White Petticoats

—some of them beautifully trimmed with lace and insertion; others in plain tucked style—these, reg. $1.75, special $1.00
—Lace or Embroidery Trimmed.
$2.50 values $1.50
$3.75 values $1.85
$4.00 values $2.00

NOTE: the toe, heel, sole and ankle. All of these wear-points are reinforced with the most durable yarn fabrics known. This feature is exclusive to Interwoven, because only the Interwoven patented machines can do Interwoven reinforcing.

In Interwoven you get socks that have the shapeliness of a sock, the daintiness of silk hose, as soft as the finest lisle, and with every wear-point reinforced.

Cotton, Lisle or Silk—
25c, 35c and 50c Pair

Interwoven TOE—HEEL

215-229 South Broadway 224-228 South Hill Street

Business: Money, Stocks and Bonds—Trade—The Citrus Marke

FINANCIAL.

OFFICE OF THE TIMES,
Los Angeles, Aug. 8, 1913.

Bank clearings yesterday were $3,067,626.00, a decrease of $1,262,626.76, compared with the corresponding day last year, and an increase of $1,262,626.00, compared with the corresponding day in 1911:

1913	1912	1911
Monday ..$2,076,626.02	$3,193,022.76	$3,007,626.42
Tuesday .. 2,626,626.00	2,921,626.01	2,252,417.26
Thursday .. 2,626,626.00	2,760,626.00	2,626,626.26

Treasury Statement.

WASHINGTON, Aug. 7.—[By A. P. Night Wire.] The condition of the United States treasury at the beginning of business today was as follows: Net balance in general fund, $130,821,626; total receipts yesterday, $2,324,626; total payments yesterday, $2,626,626; the deficit this fiscal year is $6,626,626. Against a surplus of $264,626 last year, exclusive of Panama Canal and public debt transactions.

New York Money Market.

NEW YORK, Aug. 7.—[By A. P. Night Wire.] Clews Financial Review says: Call 2 to 6% per cent. Sterling exchange steady with actual business in bankers' bills at 4.83 10-16@ for 60 day bills and at 4.86 60-100@ for demand. Commercial bills, 4.82¾. Bar silver, 59½c. Mexican dollars, 47. Government bonds steady; railroad bonds firm.

Drafts and Silver.

SAN FRANCISCO, Aug. 7.—[By A. P. Night Wire.] Sight drafts, 50c; telegraphic transfers, 60c; local, 25c.

Stocks and Bonds.

BALKAN PEACE AID TO STOCKS.

HELPFUL RAINS IN COUNTRY BOOST THE MARKET.

Steel Advances to the Best Figure Known in Months and Effect of Improved Crop Outlook Is Seen in Better Tone of Southwestern Railway Shares.

[BY A. P. NIGHT WIRE TO THE TIMES.]

NEW YORK, Aug. 7.—Anticipation of a profitable trade, stimulated by such factors as betterment in the Balkan situation, and helpful rains in this country, induced a measure of underlying strength in today's stock market. The movement as a whole, however, was so irregular and speculative as to carry little conviction of public interest or support. Steel's advance, made by its first dividend in some months was surprising, inasmuch as it discounted reports of price concessions in the railroad rate case. The effect of the improved crop outlook was seen in the better tone of the Southern Pacific, Southern Railway shares, Reading, Union Pacific and Lehigh Valley, especially the latter, probably owing to their recovery the previous morning on reports that the Pennsylvania Railroad would not purchase any more Lehigh Valley stock. Another factor in the day's strength was the announcement that Attorney General McReynolds would not appeal from the decision of Judge Anderson in the Chicago Harvester case. Union Pacific 1st and Ref. 4s 92
U. S. Steel 2d 100½
West Shore 4s 93½
Wabash 4s 37½
Wabash Deferred 24
Western Maryland 4s 81
Wisconsin Central 4s 86¼
Western Pacific 5s 99
Oregon Navigation 4s 91

SAN FRANCISCO CLOSING.

STOCK AND BOND QUOTATIONS

[Furnished by Logan & Bryan, Members New York and Boston Stock Exchanges, Bradbury Bldg., Los Angeles.]

SAN FRANCISCO, Aug. 7.—[Exclusive to The Times.] The following quotations and sales on the Stock and Bond Exchange were as follows:

Miscellaneous Bonds—

	Bid.	Asked.
Associated Oil Co. 5s		99
Cal. G. E. Co. Cons. 5s		100½
Cal. G. & E. M. & R. Co. 5s	99¾	100
Pacific G. & E. Gen. 5s	100	100¼
Pacific Gas Imp. Co. 5s	100¾	101
Market St. Ry. 1st Con. 5s	100	100¼
Pacific Electric Ry. 5s	99	99¾
Pacific Light & Pow. Co. 5s		102¼
People's Water Co. 5s	97½	98
S. F., O. & S. J. Gen. 5s	97	98
S. F. Gas & Elec. Co. 5s	99½	99¾
S. P. Cal. 1st & Ref. 4s	92	92½
United R. R. of S. F. 4s	65¾	66
Water Stocks—		
Spring Valley Water Co.	81	81¾
Gas and Electric Stocks—		
N. Cal. Power Co. Com.	26¼	29
Bank Stocks—		
German Savings & Loan	3100	
Humboldt	210	
Oliver Investment Co.	81	82
Sugar Stocks—		
Hawaiian Com'l & Sugar	20¼	
Honokaa Sugar Plantation	12½	
Paauhau S. P. Co.	13¾	
Oil Stocks—		
Associated Oil Co.	49¾	49¾
Miscellaneous Stocks—		
Cal. Wine Ass'n common	47	
Pacific Gas Imp. Co.	50	

SALES: 10 Northern Cal. Ry. 5s at 102½; 2 Cal. Central Gas & Electric 5s at 100½; 1 Pacific Tel. 5s at 97½; 4 Los Angeles Pacific 1st 5s at 100¾; 15 Pacific Gas 5s at 85½; 1 Pacific Tel. 5s at 97¾; 50 Jessie Light & Power 5s at 98; 5 Associated Oil 5s at 99; 5 Los Angeles Gas & E. P. 5s at 100; 50 Associated Oil at 49¾; 50 do. at 49¾; 5 Fireman's Fund Insurance at 240; 50 Spring Valley Water at 81¾.

New York Bond List.

[Furnished by Logan & Bryan, Members New York and Boston Stock Exchanges, Bradbury Bldg., Los Angeles.]

NEW YORK, Aug. 7.—[Exclusive to The Times.] Following are closing quotations on the bonds:

	Bid.	Asked.
Adirondack Con. 5s	99¼	99½
Atlantic Coast Line 1st 4s	90½	91
A. G. S. Gold 4s	90¼	91
Brooklyn Rapid Transit 5s	91¾	91¾
Chesapeake & Ohio 4½s	96¼	96¾
C. M. & St. P. Gen. 4½s	97½	97¾
C. R. I. & P. Col. 5s	93¾	94
Colorado & Southern 4s	87½	88
Denver & Rio Grande 4s	87½	88
E. R. R. Gold 5s	99¼	99½
Erie Gen. 4s	76½	77
Gt. Northern C. B. & Q. 4s	96¾	96¾
Illinois Central 4s	91½	91¾
Int. Met. 4½s	84	84½
Kansas City Southern 5s	97½	97¾
L. & N. Unified 4s	91¾	91¾
Missouri Pacific 5s	97¾	98
N. Y. C. Gen. 4s	96¼	96¾

	Bid.	Asked.
N. Y. Central Deb. 6s	104¾	104¾
N. & W. Con. 4s	87¾	88
Northern Pacific 4s	99¾	99¾
Oregon Short Line Ref. 4s	90½	90¾
Pacific Tel. 5s	97¼	98
Pennsylvania Conv. 3½s	96¾	96¾
Reading Gen. 4s	94½	95
St. L. & S. F. Ref. 4s	70	72
Southern Pacific Col. 4s	89¾	90
Southern Railway 5s	101¾	102¼
Southern Railway 4s	71½	72
Tennessee Electric Const. 5s	99	99¼
Wisconsin Central 4s	86¼	87
Western Pacific 5s	98	98¼
Oregon Navigation 4s	91	92

NEW YORK CURB MARKET.

[Furnished by J. F. Hutton & Co., Members New York Stock Exchange, 118 West Fourth street, Los Angeles.]

NEW YORK, Aug. 7.—Oils were the most active on the curb today, Standard Oil of California was the feature. It opened strong, but sold off sharply at the close. There were few changes in the copper issues, the stocks dovetailed a little stronger and were in fair demand. Boston, coppers opened firm, with increased volume, but after the first few minutes of trading, the market turned dull, except for Butte & Superior, which was particularly strong, advancing to 30¼ on buying by brokers presumably representing the Guggenheims. The Butte Superior movement under the leadership of Calumet, Hecla appears to have advanced the price for near full delivery to 15½ cents.

Following are closing quotations:

	Close— Bid.	Asked.
Alaska	19½	19¾
Alaska Mex.	3½	3¾
Bonanza	1	1 1-16
Bond Con.	3½	3¾
Boston & Mont.	48	48½
Butte & S.	30¼	30½
Calumet & Ariz.	89	89½
Calumet & Hecla	540	545
Centennial	19	19½
Con. Mercur	1-16	1-8
Copper Range	58	58½
Daly West	20½	21
Davis Daly	1¾	1 15-16
Dominion Cop.	1	1 1-16
Elm River	1	1 1-16
Emma	3	3¼
Ely Con.	30	31
Ely Cent.	2¾	3
El Paso	2½	2¾
Eureka Croesus	34	35
Fed. Sm. pfd.	97	98
First Nat.	1¾	1 15-16
Florence	1	1 1-16
Florence Silver	29	30
Gadsden	1	1 1-16
Gold Hill	1	1 1-16
Granby	1	1 1-16
Greene Cananea	46	46½
Guanajuato	1	1 1-16
Hancock	1	1 1-16
Hedley	1	1 1-16
Helvetia	1	1 1-16
Indiana	1	1 1-16
Indiana Mex.	1	1 1-16
Inspiration	1	1 1-16
Iron Cap	1	1 1-16
Iron Silver	1	1 1-16
Isle Royale	1	1 1-16
Jerome Verde	1	1 1-16
Kerr Lake	1	1 1-16
Keweenaw	1	1 1-16
La Rose	1	1 1-16
Majestic	1	1 1-16
Mason Valley	1	1 1-16
Mass	1	1 1-16
Mayflower	1	1 1-16
Mex. Metals	1	1 1-16
Mex. Mines	1	1 1-16
Mines Co.	1	1 1-16
Mohawk	1	1 1-16
Nat. Lead pfd.	1	1 1-16
Nevada Hills	1	1 1-16
Nevada Utah	1	1 1-16
New Baltic	1	1 1-16
New Cornelia	1	1 1-16
New Dominion	1	1 1-16
New Idria	1	1 1-16
New Jersey	1	1 1-16
New Quincy	1	1 1-16
Nipissing	1	1 1-16
North Butte	1	1 1-16
North Lake	1	1 1-16
Ohio Cop.	1	1 1-16
Old Colony	1	1 1-16
Old Dominion	1	1 1-16
Osceola	1	1 1-16
Pacific Coast	1	1 1-16
Pacific Coast pfd.	1	1 1-16
Parrot	1	1 1-16
Penn. Cop.	1	1 1-16
Penn. Mex.	1	1 1-16
Penn. Mex. Fuel	1	1 1-16
Penn. Oil	1	1 1-16
Phelps Dodge	1	1 1-16
Pittsburg Jerome	1	1 1-16
Pittsburg Silver	1	1 1-16
Porcupine	1	1 1-16
Quincy	1	1 1-16
Ray Con.	1	1 1-16
Ray Hercules	1	1 1-16
Rhode Island	1	1 1-16
Rhode Island pfd.	1	1 1-16
Rio Tinto	1	1 1-16
Rockwell Lead	1	1 1-16
Rockwell Lead pfd.	1	1 1-16
Santa Fe Gold	1	1 1-16
Shannon	1	1 1-16
Shattuck Ariz.	1	1 1-16
Silver Dollar	1	1 1-16
Silver King	1	1 1-16
Silver Queen	1	1 1-16
Sloss Sheffield	1	1 1-16
Sloss Sheffield pfd.	1	1 1-16
Standard	1	1 1-16
Stand. Oil	1	1 1-16
Stand. Oil (Ind.)	1	1 1-16
Stand. Oil (N. J.)	1	1 1-16
Stand. Oil (N. Y.)	1	1 1-16
Stand. Oil of Kan.	1	1 1-16
Stewart	1	1 1-16
Superior	1	1 1-16
Superior & Pitts.	1	1 1-16
Tennessee	1	1 1-16
Tennessee pfd.	1	1 1-16
Texas Oil	1	1 1-16
Tonopah	1	1 1-16
Tonopah Ext.	1	1 1-16
Trinity	1	1 1-16
Union Oil Co.	1	1 1-16
United Cop.	1	1 1-16
U. S. Coal & Oil	1	1 1-16
U. S. Smelting	1	1 1-16
U. S. Smelting pfd.	1	1 1-16
Utah Apex	1	1 1-16
Utah Cop.	1	1 1-16
Utah Con.	1	1 1-16
Utah Metal	1	1 1-16
Utah Oil	1	1 1-16
Vindicator	1	1 1-16
Wabash pfd.	1	1 1-16
Wells-Fargo Ex.	1	1 1-16
Western Union	1	1 1-16
Westinghouse	1	1 1-16
Do. 1st pfd.	1	1 1-16
Western Md. com.	1	1 1-16
Western Md. pfd.	1	1 1-16
Western U.	1	1 1-16
Do. 2nd pfd.	1	1 1-16
Wheeling & L. E.	1	1 1-16
Do. 1st pfd.	1	1 1-16
Do. 2nd pfd.	1	1 1-16
White Oil	1	1 1-16
Wilson	1	1 1-16
Wolverine	1	1 1-16
Woodin	1	1 1-16
Yellow Aster	1	1 1-16
Yukon	1	1 1-16
Yuma	1	1 1-16

SALES: 1,000 Alaska at 19½; 1,000 do. at 19¾; 1,000 Bonanza at 1; 1,000 Boston & Mont. at 48; 1,000 do. at 48½; 1,000 Butte & S. at 30¼; 1,000 do. at 30½; 1,000 Calumet & Ariz. at 89; 1,000 do. at 89½; 1,000 Calumet & Hecla at 540; 1,000 do. at 545; 1,000 Centennial at 19; 1,000 Con. Mercur at 1-8; 1,000 Copper Range at 58; 1,000 do. at 58½; 1,000 Daly West at 20½; 1,000 do. at 21; 1,000 Davis Daly at 1¾; 1,000 Dominion Cop. at 1; 1,000 Elm River at 1; 1,000 Emma at 3; 1,000 do. at 3¼; 1,000 Ely Con. at 30; 1,000 do. at 31; 1,000 Ely Cent. at 2¾; 1,000 do. at 3; 1,000 El Paso at 2½; 1,000 do. at 2¾; 1,000 Eureka Croesus at 34; 1,000 do. at 35; 1,000 Florence at 1; 1,000 do. at 1 1-16; 1,000 Florence Silver at 29; 1,000 do. at 30; 1,000 Gadsden at 1; 1,000 do. at 1 1-16; 1,000 Gold Hill at 1; 1,000 do. at 1 1-16; 1,000 Granby at 1; 1,000 do. at 1 1-16; 1,000 Greene Cananea at 46; 1,000 do. at 46½; 1,000 Guanajuato at 1; 1,000 do. at 1 1-16; 1,000 Hancock at 1; 1,000 do. at 1 1-16; 1,000 Hedley at 1; 1,000 do. at 1 1-16; 1,000 Helvetia at 1; 1,000 do. at 1 1-16; 1,000 Indiana at 1; 1,000 do. at 1 1-16; 1,000 Indiana Mex. at 1; 1,000 do. at 1 1-16; 1,000 Inspiration at 1; 1,000 do. at 1 1-16; 1,000 Iron Cap at 1; 1,000 do. at 1 1-16; 1,000 Iron Silver at 1; 1,000 do. at 1 1-16; 1,000 Isle Royale at 1; 1,000 do. at 1 1-16; 1,000 Jerome Verde at 1; 1,000 do. at 1 1-16; 1,000 Kerr Lake at 1; 1,000 do. at 1 1-16; 1,000 Keweenaw at 1; 1,000 do. at 1 1-16; 1,000 La Rose at 1; 1,000 do. at 1 1-16; 1,000 Majestic at 1; 1,000 do. at 1 1-16; 1,000 Mason Valley at 1; 1,000 do. at 1 1-16; 1,000 Mass at 1; 1,000 do. at 1 1-16; 1,000 Mayflower at 1; 1,000 do. at 1 1-16; 1,000 Mex. Metals at 1; 1,000 do. at 1 1-16; 1,000 Mex. Mines at 1; 1,000 do. at 1 1-16; 1,000 Mines Co. at 1; 1,000 do. at 1 1-16; 1,000 Mohawk at 1; 1,000 do. at 1 1-16; 1,000 Nat. Lead pfd. at 1; 1,000 do. at 1 1-16; 1,000 Nevada Hills at 1; 1,000 do. at 1 1-16; 1,000 Nevada Utah at 1; 1,000 do. at 1 1-16; 1,000 New Baltic at 1; 1,000 do. at 1 1-16; 1,000 New Cornelia at 1; 1,000 do. at 1 1-16; 1,000 New Dominion at 1; 1,000 do. at 1 1-16; 1,000 New Idria at 1; 1,000 do. at 1 1-16; 1,000 New Jersey at 1; 1,000 do. at 1 1-16; 1,000 New Quincy at 1; 1,000 do. at 1 1-16; 1,000 Nipissing at 1; 1,000 do. at 1 1-16; 1,000 North Butte at 1; 1,000 do. at 1 1-16; 1,000 North Lake at 1; 1,000 do. at 1 1-16; 1,000 Ohio Cop. at 1; 1,000 do. at 1 1-16; 1,000 Old Colony at 1; 1,000 do. at 1 1-16; 1,000 Old Dominion at 1; 1,000 do. at 1 1-16; 1,000 Osceola at 1; 1,000 do. at 1 1-16; 1,000 Pacific Coast at 1; 1,000 do. at 1 1-16; 1,000 Pacific Coast pfd. at 1; 1,000 do. at 1 1-16; 1,000 Parrot at 1; 1,000 do. at 1 1-16; 1,000 Penn. Cop. at 1; 1,000 do. at 1 1-16; 1,000 Penn. Mex. at 1; 1,000 do. at 1 1-16; 1,000 Penn. Mex. Fuel at 1; 1,000 do. at 1 1-16; 1,000 Penn. Oil at 1; 1,000 do. at 1 1-16; 1,000 Phelps Dodge at 1; 1,000 do. at 1 1-16; 1,000 Pittsburg Jerome at 1; 1,000 do. at 1 1-16; 1,000 Pittsburg Silver at 1; 1,000 do. at 1 1-16; 1,000 Porcupine at 1; 1,000 do. at 1 1-16; 1,000 Quincy at 1; 1,000 do. at 1 1-16; 1,000 Ray Con. at 1; 1,000 do. at 1 1-16; 1,000 Ray Hercules at 1; 1,000 do. at 1 1-16; 1,000 Rhode Island at 1; 1,000 do. at 1 1-16; 1,000 Rhode Island pfd. at 1; 1,000 do. at 1 1-16; 1,000 Rio Tinto at 1; 1,000 do. at 1 1-16; 1,000 Rockwell Lead at 1; 1,000 do. at 1 1-16; 1,000 Rockwell Lead pfd. at 1; 1,000 do. at 1 1-16; 1,000 Santa Fe Gold at 1; 1,000 do. at 1 1-16; 1,000 Shannon at 1; 1,000 do. at 1 1-16; 1,000 Shattuck Ariz. at 1; 1,000 do. at 1 1-16; 1,000 Silver Dollar at 1; 1,000 do. at 1 1-16; 1,000 Silver King at 1; 1,000 do. at 1 1-16; 1,000 Silver Queen at 1; 1,000 do. at 1 1-16; 1,000 Sloss Sheffield at 1; 1,000 do. at 1 1-16; 1,000 Sloss Sheffield pfd. at 1; 1,000 do. at 1 1-16; 1,000 Standard at 1; 1,000 do. at 1 1-16; 1,000 Stand. Oil at 1; 1,000 do. at 1 1-16; 1,000 Stand. Oil (Ind.) at 1; 1,000 do. at 1 1-16; 1,000 Stand. Oil (N. J.) at 1; 1,000 do. at 1 1-16; 1,000 Stand. Oil (N. Y.) at 1; 1,000 do. at 1 1-16; 1,000 Stand. Oil of Kan. at 1; 1,000 do. at 1 1-16; 1,000 Stewart at 1; 1,000 do. at 1 1-16; 1,000 Superior at 1; 1,000 do. at 1 1-16; 1,000 Superior & Pitts. at 1; 1,000 do. at 1 1-16; 1,000 Tennessee at 1; 1,000 do. at 1 1-16; 1,000 Tennessee pfd. at 1; 1,000 do. at 1 1-16; 1,000 Texas Oil at 1; 1,000 do. at 1 1-16; 1,000 Tonopah at 1; 1,000 do. at 1 1-16; 1,000 Tonopah Ext. at 1; 1,000 do. at 1 1-16; 1,000 Trinity at 1; 1,000 do. at 1 1-16; 1,000 Union Oil Co. at 1; 1,000 do. at 1 1-16; 1,000 United Cop. at 1; 1,000 do. at 1 1-16; 1,000 U. S. Coal & Oil at 1; 1,000 do. at 1 1-16; 1,000 U. S. Smelting at 1; 1,000 do. at 1 1-16; 1,000 U. S. Smelting pfd. at 1; 1,000 do. at 1 1-16; 1,000 Utah Apex at 1; 1,000 do. at 1 1-16; 1,000 Utah Cop. at 1; 1,000 do. at 1 1-16; 1,000 Utah Con. at 1; 1,000 do. at 1 1-16; 1,000 Utah Metal at 1; 1,000 do. at 1 1-16; 1,000 Utah Oil at 1; 1,000 do. at 1 1-16; 1,000 Vindicator at 1; 1,000 do. at 1 1-16; 1,000 Wabash pfd. at 1; 1,000 do. at 1 1-16; 1,000 Wells-Fargo Ex. at 1; 1,000 do. at 1 1-16; 1,000 Western Union at 1; 1,000 do. at 1 1-16; 1,000 Westinghouse at 1; 1,000 do. at 1 1-16; 1,000 Western Md. com. at 1; 1,000 do. at 1 1-16; 1,000 Western Md. pfd. at 1; 1,000 do. at 1 1-16; 1,000 Western U. at 1; 1,000 do. at 1 1-16; 1,000 Do. 2nd pfd. at 1; 1,000 do. at 1 1-16; 1,000 Wheeling & L. E. at 1; 1,000 do. at 1 1-16; 1,000 Do. 1st pfd. at 1; 1,000 do. at 1 1-16; 1,000 Do. 2nd pfd. at 1; 1,000 do. at 1 1-16; 1,000 White Oil at 1; 1,000 do. at 1 1-16; 1,000 Wilson at 1; 1,000 do. at 1 1-16; 1,000 Woodin at 1; 1,000 do. at 1 1-16; 1,000 Yellow Aster at 1; 1,000 do. at 1 1-16; 1,000 Yukon at 1; 1,000 do. at 1 1-16; 1,000 Yuma at 1; 1,000 do. at 1 1-16.

LOGAN & BRYAN
BROKERS.
STOCKS, BONDS, GRAIN, PROVISIONS, COTTON and COFFEE.
Members all Leading Exchanges.
LOS ANGELES OFFICE, BRADBURY BLDG.
L. N. STOTT, Manager.
Sunset Main 8418. Home 10831.

A. M. CLIFFORD & CO. HIGH GRADE BONDS 5% to 6%
INVESTABLE FOR SAVINGS BANKS, TRUSTEES AND CONSERVATIVE INVESTORS
HIBERNIAN BUILDING SPRING AT FOURTH

Wm. R. Staats Co. Dealers in Municipal & Corporation Bonds
ALSO EXECUTE COMMISSION ORDERS IN LISTED SECURITIES
LOS ANGELES, 336 W. 4th St. SAN FRANCISCO, 465 Montgomery St. PASADENA, 55 S. Raymond Ave.

JNO. O. KNIGHT & CO.
All Local Investment Securities
Members Los Angeles Stock Exchange
433 H. W. Hellman Bldg. A4621 Bdwy. 1597

Corporations Organized, Reorganized and Financed. Correspondence Solicited. Phone A1132.
WILLARD E. WINNER
926 Story Bldg., Los Angeles.

SAVINGS BANKS.

SECURITY TRUST & SAVINGS BANK
SECURITY BUILDING Fifth and Spring
"The Logical Bank for You"
EQUITABLE BRANCH First and Spring

German American TRUST AND SAVINGS Bank
SPRING AND SEVENTH STS.

New Location
LOS ANGELES TRUST AND SAVINGS BANK
Sixth and Spring

CLEARING HOUSE BANKS

NAME.	OFFICERS.	
National Bank of California N.E. Cor. Fourth and Spring	J. B. FISHBURN, Pres. H. S. McKEE, Cashier.	Capital, Surplus and Profits $300,000
First National Bank S.W. Cor. Seventh and Spring	J. M. ELLIOTT, Pres. W. T. S. HAMMOND, Cashier.	Capital, Surplus and Profits $2,500,000
Merchants' National Bank S.E. Cor. Third and Spring	W. H. HOLLIDAY, Pres. J. H. RAMBO, Cashier.	Capital, Surplus and Profits $1,000,000 $500,000
Citizens' National Bank S.W. Cor. Third and Main	A. J. WATERS, Pres. H. T. NEWCOMB, Cashier.	Capital, Surplus and Undivided Profits $1,500,000 $700,000
Security & Merchants' Nat. Bank Cor. Fourth and Main	I. W. HELLMAN, Pres. V. M. ROSSETTI, Cash'r.	Capital, Surplus and Profits $1,500,000 $2,000,000

TRUST COMPANIES.

TITLE INSURANCE AND TRUST COMPANY
N.E. CORNER OF FIFTH AND SPRING STS.
Issues Policies of Title Insurance and Guarantees of Title. Its Assets Exceed the COMBINED ASSETS of all Other Title Companies in Southern California.

NEW YORK STOCK MARKET.

Issues Make Good Close—Outside Demand Shows No Increase—Money and Exchange.

[Furnished by Logan & Bryan, Members New York and Boston Stock Exchanges, Bradbury building, Los Angeles.]

NEW YORK, Aug. 7.—Without any appreciable increase in outside demand the stock market, after early irregularity, strengthened and closed at practically the best prices of the day. The strength of Union Pacific, Northern Pacific and Steel was the governing influence. There was a continuance of talk of a cash disbursement on Union Pacific before the year-end. London was not competitive for its trading, operations for the most part here the appearance of being professional in character.

The New York Evening Post in its financial review today says: "Partly, perhaps, because of a sharp early decline in the Chicago corn market, prices on the stock exchange opened firm and generally resumed their advance. It could hardly be said, however, that any definitely favorable developments in the corn-crop situation were the cause for rises. Rain fell in some parts of the corn states west of the Mississippi where it was thought or was urgently needed, but the drought and heat continues in the farther corn states, and the dispatches from extreme observers in that field are extremely unfavorable. Before the day was over the price of corn had again risen above yesterday's level. The markets are, however, evidently awaiting tomorrow afternoon's government crop estimate. That will determine more clearly what great damage has been done, for of that there is no longer any doubt—but just how large a part of the promised crop has been affected."

NEW YORK STOCKS.

CLOSING SALES—HIGH AND LOW.

[Furnished by Logan & Bryan, Members New York and Boston Stock Exchanges, Bradbury Bldg., Los Angeles.]

NEW YORK, Aug. 7.—[Exclusive to The Times.] Following were the closing prices sales and high and low quotations today:

Sales.		High.	Low.	Bid.	Asked.
100	Atlantic C. L.	122	122	120	125
	Allis Chalmers			12	13
	Allis Chal. pfd.			30	35
32,500	Amalg. Copper	71	70¾	71	71¼
2,700	Am. Can. Co.	25¾	25¼	25¾	26
100	Am. Can. pfd.	93¾	93¾	93¾	94
800	Am. Car & Fdy.	49¾	49¼	49¾	50
	Am. Car & Fdy. pfd.	113	113	113	114
700	Am. Cotton Oil	44	43¾	44	44¼
	Am. Cot. Oil pfd.			98	99
	Am. Ex. Securities			200	210
	Am. Hide & L.			6	7
	Am. Hide & L. pfd.			40	45
600	Am. Locomotive	40¾	40¼	40¾	41
100	Am. Locomotive pfd.	109¾	109¾	109	110
2,700	Am. Smelting & Ref. Co.	85¾	85	85¾	86
	Am. S. & R. pfd.	103	103	103	104
300	Am. Steel Fdy.	34¾	34¼	34¾	35
	Am. Sugar	116½	116½	116	116½
	Am. Sugar pfd.			112	113½
	Am. Tel. & Tel.	130¾	130¾	130¾	131
	Am. Tobacco	230	230	230	235
	Am. Tobacco pfd.			105	106
	Am. Woolen	31¾	31¾	31¾	32
	Anaconda	30¾	30¼	30¾	31
1,000	Atchison	101¾	101¾	101¾	101¾
	Atchison pfd.	100¾	100¾	100	100¾
1,000	Brooklyn R. T.	73¾	73¼	73¾	73¾
1,000	Canadian Pacific	211¾	211¾	211¾	212
1,000	Central Leather	29¾	29¼	29¾	30
	Central Leather pfd.			104	105
4,600	Chesapeake & Ohio	67¾	67¼	67¾	68
	Chicago & Alton			15	20
	Chi. & Alton pfd.			50	60
5,600	Chi. Gt. Western	14¾	14¼	14¾	14¾
	Chi. Gt. West. pfd. A	31¾	31¾	31¾	32
	Chi. Gt. West. pfd. B			15	16
1,000	Chi. Mil. & St. P.	97¾	97¾	97¾	98
	Chi. Mil. & St. P. pfd.	124¾	124¾	124¾	125
	Chi. & N. W.	135¾	135¾	135¾	136
	Chi. R. I. & P.	23¾	23¾	23¾	24
	Chi. R. I. & P. pfd.	73¾	73¾	73¾	74
	Chi. R. I. & P. Ry.	15¾	15¾	15¾	16
	Chi. R. I. & P. Ry. pfd.	30¾	30¾	30¾	31
	Chi. Ter. & T. pfd.			30	35
	Colo. Fuel & Iron	31¾	31¾	31¾	32
	Colo. Southern	31¾	31¾	31¾	32
	Colo. Southern 1st pfd.	57¾	57¾	57¾	58
	Colo. Southern 2d pfd.	44¾	44¾	44¾	45
	Consolidated Gas	132¾	132¾	132¾	133
	Corn Products	15¾	15¾	15¾	16
	Del. & Hudson	169¾	169¾	169¾	170
	Del. Lack. & West.	490	490	490	495
	Denver & Rio Grande	19¾	19¾	19¾	20
	Denver & Rio Grande pfd.	49¾	49¾	49¾	50
	Distillers' Sec.	25¾	25¾	25¾	26
	Erie	29¾	29¾	29¾	30
	Erie 1st pfd.	40¾	40¾	40¾	41
	Erie 2d pfd.	34¾	34¾	34¾	35
	Gen. Electric	156¾	156¾	156¾	157
	Gen. Motors	34¾	34¾	34¾	35
	Great Northern pfd.	124¾	124¾	124¾	125
	Great Northern Ore	34¾	34¾	34¾	35
	Gulf States Steel	49¾	49¾	49¾	50
	Illinois Central	114¾	114¾	114¾	115
	Interborough	19¾	19¾	19¾	20
	Interborough pfd.	58¾	58¾	58¾	59
	Int. Harvester	114¾	114¾	114¾	115
	Int. Harvester pfd.	114¾	114¾	114¾	115
	Int. Metropolitan	19¾	19¾	19¾	20
	Int. Metropolitan pfd.	84¾	84¾	84¾	85
	Int. Paper	19¾	19¾	19¾	20
	Int. Paper pfd.	84¾	84¾	84¾	85
	Kansas City Southern	29¾	29¾	29¾	30
	Kansas City Southern pfd.	69¾	69¾	69¾	70
	Lehigh Valley	154¾	154¾	154¾	155
	Louisville & Nashville	139¾	139¾	139¾	140
	Manhattan	139¾	139¾	139¾	140
	Mexican Central	19¾	19¾	19¾	20
	Minn. St. P. & S. S. M.	139¾	139¾	139¾	140
	Missouri Pacific	39¾	39¾	39¾	40
	National Lead	59¾	59¾	59¾	60
	New York Central	104¾	104¾	104¾	105
	N. Y. N. H. & H.	79¾	79¾	79¾	80
	N. Y. Ont. & W.	34¾	34¾	34¾	35
	Norfolk & Western	109¾	109¾	109¾	110
	Norfolk & Western pfd.	84¾	84¾	84¾	85
	Northern Pacific	109¾	109¾	109¾	110
	Pacific Mail	29¾	29¾	29¾	30
	Pennsylvania	109¾	109¾	109¾	110
	People's Gas	109¾	109¾	109¾	110
	Pittsburg Coal	34¾	34¾	34¾	35
	Pittsburg Coal pfd.	84¾	84¾	84¾	85
	Pittsburg & W. Va.	34¾	34¾	34¾	35
	Pittsburg & W. Va. pfd.	84¾	84¾	84¾	85
	Pressed Steel Car	49¾	49¾	49¾	50
	Pressed Steel Car pfd.	109¾	109¾	109¾	110
	Pullman

...ndustrial Progress: Shipping—Copper Market

"COLUMN FORWARD!"
IN THE ADVANCING SOUTHWEST.

Spending Out.

...CINEL PLANS ARE ADVANCING.

...ING TO BETTER TRAFFIC CONDITIONS PROGRESS.

...Board Receives Specifications ...for North Broadway Street ...Grade—Permit Is Issued for ...Beach Hotel—Developments ...Notes.

Progress.

TRAFFIC WORK IS UNDER WAY.

IMPROVEMENTS IN CAR SYSTEM AT PASADENA.

Pacific Electric Makes Good Start in Expending Three Hundred Thousand Dollars Allotted for Construction and Other Work—Lumber Receipts at Redondo Large.

PASADENA, Aug. 7.—The Pacific Electric Railway Company has already made a good start toward expending $300,000 which it appropriated a short time ago for improvement work here during the ensuing year.

The new Lincoln-avenue line, which extends from Fair Oaks avenue to Montana street on Lincoln avenue, a distance of about two miles and a half, has been in operation for over a week, and now a large force of men are at work on South Raymond avenue, where the tracks between California and Dayton streets are lowered to the new grade of the street, which is to be paved. As soon as this work is completed the laying of a new track on North Lake avenue will begin, and attention will also be turned to Oak Knoll, where heavier rails are to be laid.

One improvement of the North Lake avenue line is one which will be hailed with delight by residents of that part of the city, and the company is ready to commence work. A start, however, cannot be made until all arrangements have been completed for the paving of the street, which it is proposed to do. The petition for the paving has not yet been filed with the City Commission.

A temporary telephone block system, which is to be used until an automatic block system can be provided, was installed on the Short Line between Pasadena and Los Angeles yesterday. Telephone boxes have been put in at Covina Junction, Anderson street and the Indian Village, and at each box a flagman is stationed.

One of the unexpected expenses in connection with the Pacific Electric's recently-completed line on Lincoln avenue, Pasadena, was $20,000 for paving. The total cost of the line was $100,000.

OUTSTRIP PREVIOUS RECEIPTS.

Lumber Arrivals at Redondo Beach During July Largest This Year—A New Apartment House.

REDONDO BEACH, Aug. 7.—Lumber shipments received at this port were greater the past month than any previous month this year. A total of 15,840,273 feet came in, which is 2,000,000 feet more than received in July, 1912. During the month sixty-seven vessels arrived, with 3466 passengers, 2453 tons of merchandise, and 117,000 barrels of oil. The reports of the wharves show that for the past six months ending June 31, the lumber shipments received here were 10 per cent. more than for the corresponding six months last year. The amount of lumber received for the six months' period this year amounted to approximately 69,000,000 feet.

NEW APARTMENTS.

William McBain of Los Angeles was here today on business pertaining to the erection of a large apartment house at the corner of Sunset Court and Emerald street, work on which is to begin at once. The house will have twenty-six apartments, with a ballroom in the basement and a sun parlor on the roof. It will cost about $30,000.

GLENDALE BUILDING.

TOTAL LARGER THAN EVER.

GLENDALE, Aug. 7.—The residents of this place are proud of the fact that thus far this year building in Glendale has reached a total of $400,801 valuation. This comes within $100,000 of the grand total for last year, and according to present prospects it looks as though this year's total will reach the $750,000 mark. Permit valuations for the various months this year were as follows: January, $67,665; February, $58,500; March, $49,475; April, $48,765; May, $68,760; June, $50,676; July, $56,960.

Several of the largest permits issued in July were as follows: Bank of Glendale and store, at the corner of Broadway and Isabel street, $10,000; Beatrice Eudemilie, dwelling, No. 412 Orange street, $6000; D. M. Smith, apartments, at the corner of Maryland and Second streets, $4500; H. L. Miller, sanatorium, Adams street, $4500; Glendale Building Company, dwelling, No. 322 Maryland avenue, $4000.

Work is under way on the $150,000 Pacific Electric line that is to link Tropico with the Fourth-street line in Glendale, thus affording entrance to the foothill city by duplicated lines.

INGLEWOOD WATER SYSTEM.

TO SECURE HIGHER PRESSURE.

INGLEWOOD, Aug. 7.—The Inglewood Water Company, of which H. L. Martin is president, has begun the laying of a new twelve-inch main from its reservoir south to this town, and installing pipes at the pumping station, at a cost to the company of about $7000.

With the new main the capacity of the pipes will be more than doubled, and the pressure materially increased. The elevated residence section in particular will benefit by the improvement.

SAN BERNARDINO.

NEW APARTMENT HOUSE.

SAN BERNARDINO, Aug. 7.—Work on the W. L. Horne apartments will be commenced in a few days, building being under the direction of a superintendent of construction, instead of by contract. The structure will represent an expenditure of about $16,000, and will provide eight apartments and with all late modern improvements. It is to be located near the corner of F street on Fifth.

FOR NEW ART BUILDING.

RIVERSIDE, Aug. 7.—The Gresmer Manufacturing Company has received word of the acceptance of its bid for the construction of a section of the new art building of Pomona College. The bid was for $10,000.

REDMOND Arrowhead Springs Water. Genuine here Arrowhead bottle mark. Phone Main 8561.

SHIPPING.

FORT SAN PEDRO, LOS ANGELES.

ARRIVED—THURSDAY, AUG. 7.

Steamer Harvard, Capt. Jepsen, from San Francisco.
Steamer President, Capt. Paulsen, from San Diego.
Steamer Lewis Luckenbach, Capt. McDonald, from San Francisco.
Steamer Point Arena, Capt Svendsen, from Pigeon Point.
Steamer Angril, Capt. Von Hagendorf, from San Francisco.

SAILED—THURSDAY, AUG. 7.

Steamer President, Capt. Paulsen, for Seattle, via San Francisco.
Steamer Yale, Capt. Bartlett, for San Francisco.
Steamer Harvard, Capt. Jepsen, for San Diego.
Steamer Wasp, Capt. Sundberg, for Eureka, via Redondo.
British steamer Crown of Castile, for San Francisco.
Steamer Gothenlit, Capt. Walvig, for Willapa Harbor, via San Diego and San Francisco.
Steamer Point Arena, Capt. Svendsen, for Pigeon Point.
Steamer Angril, Capt. Von Hagendorf, for San Diego.
Steamer Lewis Luckenbach, Capt. McDonald, for Balboa, Panama.

IN PORT.

Steamer Harvard, Pac. Nav. wharf.
Steamer San Jacinto, Wood wharf.
Steamer Lyra, Crescent wharf.
Steamer Olympic, Wood wharf.
U. S. torpedo boat destroyers Whipple, Truxtun, Paul Jones, Hopkins and Stewart, outer harbor.
U.S.S. Iris, outer harbor.
U.S.C. Alert and submarines F1, F2, F3 and F4, outer harbor.
Schooner C. S. Holmes, S. P. L. Co. wharf.
Schooner Lucy, Knickbein wharf.
Schooner Bonita, S. Cal. wharf.

TO SAIL—FRIDAY, AUG. 8.

Steamer Harvard, Capt. Jepsen, for San Francisco.
Steamer Santa Clara, Capt. Jansen, for San Francisco.
Steamer Hanalei, Capt. Jackson, for San Francisco.

TO SAIL—SATURDAY, AUG. 9.

Steamer Queen, Capt. Alexander, for San Diego.
Steamer Yale, Capt. Bartlett, for San Diego.
Steamer Lyra, Capt. McDonald, for San Francisco.

ON WAY TO THIS PORT.

Steamer Bear, from Portland, via San Francisco.
Steamer Marcel, from Portland, via San Francisco.
Steamer Tacoman, from Portland, via San Francisco.
Steamer Cricket, from Tacoma.
Steamer Edgar H. Vance, from Columbia River.
Schooner A. M. Parker, from Tacoma.
Schooner W. F. Jewett, from Astoria.
Schooner Stella, from Umpqua River.

COMING FROM FOREIGN PORTS.

German steamer Sakhsen, sailed from Hamburg, May 27, via Antwerp, June 7, via Valparaiso, July 7.
British steamer Hindustan, sailed from Antwerp, June 26, via Liverpool, July 16.
British steamer Lord Londesboro, sailed from Antwerp, June 28, via Teneriffe, July 8.
Danish motor ship Siam, loading at Antwerp.
British steamer Architect, sailed from Antwerp, July 22.
German steamer Dorda, sailed from Antwerp, July 19, via London, July 24.
Steamer Kosak Dollar, loading at Hankow, China.

TIDE TABLE FOR SAN PEDRO.

		High.	Low.
Friday,	Aug. 8	12:56 p.m.	7:20 p.m.
Saturday,	" 9	1:35 a.m.	8:00 a.m.
		2:00 p.m.	8:30 p.m.
Sunday,	" 10	2:40 a.m.	10:00 a.m.
		3:10 p.m.	10:30 p.m.
Monday,	" 11	3:40 a.m.	11:00 a.m.
		4:12 p.m.	11:32 p.m.
Tuesday,	" 12	4:15 a.m.	12:00 a.m.
		5:15 p.m.	12:30 p.m.
		6:19 p.m.	12:50 p.m.

PORT ITEMS.

Steamer Point Arena arrived from Pigeon's Point with 1,000 feet of lumber and sailed for Oregon. Wharf Company and cleared on return trip tonight.

Steamer Lewis Luckenbach arrived from San Francisco, took passengers and additional cargo and proceeded for Balboa, Panama.

Steamer Angril proceeded for San Diego, with partial cargo of refined oil. Came for Port San Luis and San Francisco.

Steamer Quinault proceeded for San Diego carrying 300,000 feet of lumber.

British steamer Crown of Castile finished discharging 800 tons of Egyptian cargo and cleared for San Francisco with remainder consigned to Balfour, Guthrie & Co.

Steamer Wasp, after discharging 800,000 feet of lumber for Consolidated Lumber Company at Wilmington proceeded for Hueneme with 200,000 additional feet. Thence for Eureka, via Redondo.

Steamer President touched here for passengers and freight en route from San Diego, for Puget Sound ports, via San Francisco.

NORTHERN SHIPPING.

SAN FRANCISCO, Aug. 7.—Arrived: Steamers Beaudette, Meadville, San Gabriel, Nanoy, Los Angeles; Coos Bay, Eureka; Point Arena, Mendocino; Daniel Kern, San Diego; launch Rosalina, San Diego.

Red Metal.

COPPER MARKET DAILY REVIEW.

LONDON, NEW YORK AND BOSTON QUOTATIONS.

Condition of the Industry, State of Operations, Stocks on Hand and Production as Gathered from Reports of the Stock Exchange—Record-Breaking Buying Movement.

[Furnished by J. F. Hutton & Co., Members New York Stock Exchange, 115 West Fourth Street, Los Angeles.]

Advices from London were: Spot and future copper warrants at noon were each £61 5s. up 15s. London copper closed with spot at £61 5s 6d to 62 and futures at £62 2s 6d, off 2s 6d; sales were 200 tons; futures, 2100 tons. Tin closed quiet with spot at £180 15s, off 5s, and futures at £180 10s, off 5s. Spelter closed at £20 10s, unchanged; lead, unchanged. Copper at 270 10s, up 10s. In New York copper was quiet with spot to October at 14.50 bid. Tin was quiet and easy with spot at 41.40@41.75, August, 41.15@41.50; September and October at 40.87½@41.12½. Lead was at 4.90 bid and spelter at 4.65@4.75.

J. F. Hutton & Co. received the following quote from London: Copper rising closing quotations in large lots, with leading producers; consumers' transactions at £70 10s to £71 5s (15¾ @ ¼)—the latter, £60 5s (15¾ @ ¼). Standard copper at £71 10s for all which previous business was done. Amalgamated and Anaconda selling agency quoted £71 10s for September and £71 15s for October delivery. Very little metal is on hand for immediate delivery.

United Metals Selling Company advanced its price for electrolytic copper to 15¼ cents for August and September delivery. Several other leading agencies have sold their product available for delivery in August, these firms are therefore out of the market. Other sellers will doubtless follow the lead of the largest agencies.

The Weekly Circular of $1.50 is the same as last year.

The Boston News Bureau said August 1: "Depressing only the extraordinary sales of 1500 tons has been in full swing for the past three weeks and notwithstanding constant buying movement to which best interests contribute and 200,000,000 pounds of the metal have been contracted for at prices ranging from 14 up to 15¼ cents a pound. No signs of a let-up have yet appeared and predictment implied that even higher prices will follow further buying. During June there was practically no copper coming by either foreign or domestic movement while during the preceding month of May the bookings were far below normal. Hence, there has been crowded into the July buying movement orders which would have been spread under ordinary circumstances over a three months' period. Comparatively little copper was brought by domestic consumers during the first half April; the export buyer cleaned up the market of the 140@14½ metal before the home users were aware of what was going on. Since then the wire and wire mills have been replenishing their depleted stocks, having bought even fully requirements not already filled and August-September business is a great extent. There have been good sales for Boston as well, with inquiry into November, although into the latter month no sales of importance at least have yet been booked. There has been particularly heavy demand according to one of the largest electrolytic wire mills of late, which would indicate that the wire mills have not witnessed a material falling off in trade. With the Consolidated mills there has long been good business as they have been buying metal of Lake and at top prices. There remains to be purchased however, large amounts for some of the American manufacturers for September needs, it being estimated that over 80,000,000 pounds will be so required."

It is understood that preliminary steps have been taken toward what may lead eventually to a merger of the Miami Valley and Nevada Consolidated properties. A. B. Thomas controls the former, while Bennett, Guggenheim, the latter. During the first half of 1913 the Miami Valley smelted 71,224,000 pounds of copper, as compared with 7,898,000 pounds in the corresponding period of last year. Included in those totals were the product of the Nevada Consolidated ores. Miami Valley has been in the producing ranks for eighteen months, in which time it has turned out 95,000,000 pounds of copper, the larger portion of which was from custom ores. The monthly range has been as follows (pounds):

Month	1913	1912
January	1,958,000	900,000
February	1,854,000	1,013,000
March	1,580,000	1,740,000
April	1,274,000	1,740,000
May	1,226,000	1,884,000
June	1,152,000	1,800,000
6 months	9,026,000	9,234,000

From official sources comes the information that whatever steps have been taken very advanced by the Nevada Douglas interests. The ores of the two properties it is understood, are similar in character, while a single management over the two might prove very advantageous for both.

The Superior Copper Co. issues statement of operations for six months ended June 30 showing production of 1,705,000 pounds of copper, recovery of 24.27 pounds per ton of rock stamped, cost per pound of 12.55 cents and net profits of $37,500.

President Shaw says: There is no material change in the underground conditions on the Superior lode. The showing of copper in the West lode has been somewhat below that of last year. The old Ledgerwood hoist at No. 7 is being installed at No. 2 shaft. Since February the product of the mine has been shipped to Point Wells and treated at the Lake Milling Co. stamp mill. The product has been restricted because of the general shortage of transportation facilities. Balance sheet as of June 30, 1913, shows balance of assets of $127,007 compared with $89,784 on December 31, 1912.

Results which is being done on the properties near the main Giroux shaft at Kimberly is about the only indication of any intention on the part of the Copperopolis Co. to place the old Giroux mill in commission as an experimental plant. The reservoirs have been empty since the company's Giroux shaft were shut down at the time of the strike last fall. Water from the Giroux shaft would be the necessary source of supply for the mill, it is understood that the actual control of the Giroux and other properties included in the consolidation will be taken over by the new management next month. A. J. Bibb, chief engineer for the Utah Copper Co., left for Butte this week and it is rumored that he went to attempt to pacify the irate stockholders of the Butte & Ely company, who object to the proposed consolidation and have applied for a receiver for their company.

Boston Copper Market.

[Furnished by Logan & Bryan, Members New York and Boston Stock Exchanges, Bradbury Building, Los Angeles.]

BOSTON, Aug. 7.—Steel and Amalgamated were leaders in the copper list today, the former on strength in Amalgamated caused a better demand. North Butte and Calumet & Arizona were active at higher prices, while Greene Cananea advanced on a point on the dividend declaration. The demand for metal continues excellent, and there is every indication of an early advance to 15¼ or 15½ cents. The demand is urgent for August and September delivery, and the supply is decidedly limited.

Following are closing quotations:

	Close			Close	
	Bid.	Ask.		Bid.	Ask.
Adventure	7¼	7¾	Mason Val.	2¾	2¾
Ahmeek	275	280	Mass. Con.	8	8¼
Alaska	5¾	6	Mayflower	68	70
Allouez	55½	56	Miami	27½	27¾
Algomah	1¼	1½	Mohawk	57	58
Am. Zinc			Nat. Lead	57	58
Do. pfd.	3¾	4	Nev. Con.	19¾	20
Arcadian	10	20	Nipissing	8¾	8 15-16
Ariz. Com.	12	12¼	North Butte	70½	70¾
Bonza	1	1½	Ohio Cop.	1¾	2
Butte Coal			Old Colony	45	50
Butte & Sup.	21¾	21¾	Old Dominion	57	57½
Calumet & Ariz.	68¼	68¾	Osceola	75	75½
C. & Hecla	410	415	Pond Creek	21¾	22
Centennial	12	13	Quincy	68	68½
Cal. & Cons.	12	13	Ray Con.	19¾	19¾
Chino	21¾	21¾	Santa Fe	1 15-16	2
Con. Mer.	1	1¼	Shannon	8¾	9
Copper Range	57½	57¾	Shattuck	27½	28
Davis Daly	2	2 1-16	Superior	32¾	32¾
Dom. Cop.	1¾	2	Superior & Pitts.	1¾	1¾
Elm River	1¾	2	Tamarack	67½	68
Franklin	11	11¼	Trinity	14¾	14¾
Gen. Chem.	87	90	Tuolumne	4	4¼
Gen. Chem. pfd.	97	98	U. S. Cop.	3¾	4
Granby	37½	38	U. S. Sm.	39	39¼
Greene Cananea	27¾	28	U. S. Sm. pfd.	87½	87¾
Hancock	17¾	18	U. S. Steel	61¾	62
Indiana	15	15¼	com.		
Indiana Mining	15¼	15¾	Do. pfd.	107½	107¾
Inspiration	37¾	38	Utah Con.	38¾	39
Kerr Lake	7	7¼	Utah Cop.	68¾	69
Keweenaw	1¾	2	Victoria	3¼	3¾
La Salle	5¾	6	Winona	1¾	2
			Yukon	1¾	2
			Yuma	3¾	4
			Pond Creek	21¾	22
			Mont. Metal	61	62
			La Verde	61	62

New York Metal Market.

NEW YORK, Aug. 7.—[By A. P. Night Wire.] Copper firm; standard spot to October, 14.50 bid; electrolytic, 15.50; lake, 15.75; casting, 15.25. Tin easy; spot, 41.50@41.75; August, 41.15@41.50; September and October, 40.87½@41.12½. Antimony quiet; Cookson's, 8.40@8.50. Iron steady and unchanged. London markets closed as follows: Copper quiet, spot and futures, £62 2s 6d. Tin quiet; spot, £180 15s; futures, £180 10s. Iron—Cleveland warrants, 54s 10½d.

VOICE DISSATISFACTION.

Good Roads Advocates Meet to Plan—Maricopa Highway Is Turned Down for Excessive Cost.

[BY DIRECT WIRE TO THE TIMES.]

OXNARD, Aug. 7.—[Exclusive Dispatch.] Senators Lee C. Gates of Los Angeles, and D. W. Mott of Santa Paula were among the speakers at a good roads mass meeting in Ventura this afternoon. About two hundred good roads enthusiasts from all parts of the county and a number from Kern county interested in the proposed Ventura-Maricopa road authorized by the Legislature, attended the meeting. Dissatisfaction with the action of the Supervisors in turning down the Maricopa road on account of excessive cost of construction was the cause of today's meeting.

The estimated cost of $350,000 is believed by many to be unnecessarily high. A number of Kern county boosters for the road attended the meeting. These desire a direct outlet to the coast. It is proposed to vote bonds to the legal limit for county roads, and whether or not the Ventura-Maricopa road shall be included, will depend on the report of a citizens' committee to be appointed by the chairman of today's meeting to report on the probable cost of this and other needed roads throughout the county.

KERN COUNTY OLIVES.

BAKERSFIELD, Aug. 7.—The boom in the olive industry, which has been making considerable headway in other parts of the State, is beginning to invade Kern county. W. W. Gillette of Los Angeles, who is interested in the growing of fruit and shade trees in the southern part of the State, is preparing to plant 200,000 olive trees in nursery form at Edison, preparatory to the starting of orchards later, and other parties are growing about 100,000 young olive trees near Delano. Experts declare that the soil and climate of this part of the valley are exceptionally favorable to olive culture, and the fact that the county is practically free from black scale offers another inducement to growers.

FIANCEE DIES.

FRESNO, Aug. 7.—[By A. P. Night Wire.] W. H. Bell, fiance of Miss Nellie Stinson, the young woman who met tragic death yesterday morning by being drowned under an overturned automobile, is today hastening from Portland, Or., to attend her funeral. Bell came to Fresno a year ago from Tennessee. He became acquainted with Miss Stinson and friendship ripened into love. The wedding date was set for November. Six weeks ago Bell left Fresno to visit a brother in Portland. He returns to attend a funeral instead of a wedding.

POTENT WINE.

VISALIA, Aug. 7.—Stating that the liquor they drank had been made especially potent through cellarage in two dry towns, Wallace Wright, aged 15, and Le Roy DelRe, aged 17, both of Tulare, gave drunkenness as their excuse for brutality beating an aged Chinese when they were given a hearing in Judge Wallace's Juvenile Court yesterday. Wright and DelRe were arrested following an assault on Chung Kee, a Tulare merchant. Both boys were placed on probation for the ensuing three years and homes were found for them outside the limits of Tulare.

METAL MARKETS.

COPPER.

NEW YORK, Aug. 7.—[By A. P. Night Wire.] Standard Copper, firm; spot, 14.50; electrolytic, 15.50; Lake, 15.75; casting, 15.25.

LEAD.

NEW YORK, Aug. 7.—[By A. P. Night Wire.] Lead steady. New York, 4.45.

SILVER.

NEW YORK, Aug. 7.—[By A. P. Night Wire.] Bar silver, 59¾.

*Capable Nurses
advertise their names and addresses in the "Nurses" columns of The Times "Liner"

El-Rado
is the depilatory you ought to use, and there are thousands of women who would be glad to tell you so.
There's No Reason
Why you should hesitate to consult about a good depilatory any more than you would about a brand of toilet cream. To have a blemish is not a fault, but to leave it there is a crime.
For Disfiguring Growths
of hair on the face, neck or arms there is nothing like EL-RADO. It is a scientifically prepared, thoroughly tested and absolutely safe remedy for
Superfluous Hair
EL-RADO not only acts instantly wherever applied, but leaves the most delicate skin soft smooth and clear. It is guaranteed by reliable makers, indorsed by the most reputable dealers and recommended by satisfied users. The superiority of EL-RADO can be demonstrated with a single application.
Sold in Two Sizes
50c and $1.00 per bottle, at Owl Drug Co., and all leading drug and department stores, or DIRECT.
Write for booklet of valuable information, mailed free on request.
PILGRIM MFG. CO., 27 E. 28 St., N. Y.

10c A BUTTON—$1 A RIP
Dutchess Trousers
—AT—
SILVERWOOD'S

"Schedule K" sale of tailoring in full blast.
Haber & Co.
TAILORS
609 S. Spring St. 610 S. Broadway.

Broadway 4770 Home A 2020
Occidental Bakery
The Famous Faultless Bread
617 East Ninth St.

The Parisian Institute of Dermatology
All facial and feature corrections. See our Sunday ad. Consultation free. Hours, 11 to 5. Room 717 O. T. Johnson Bldg., 4th and Broadway. Home Phone F7462.

THE HOMER MOTOR
Will revolutionize the Gas Engine industry. Get a demonstration at our office
WASHINGTON BLDG., 3rd and Spring Sts.
Stock now being offered to
Build and Equip Factory.
J. E. Meyer, Sales Agent.

STOLL'S COFFEE
In Cans.
A Perfect Coffee.
PERFECTLY
Blended, Roasted, Granulated, Clean.
That is Stoll's Highest Grade Coffee.

DIAMONDS
GO TO
Simpson's Diamond Shop
443 So. Broadway

Magnin & Co.
FASHIONABLE LADIES' WEARING APPAREL AT BIG REDUCTIONS
BRANCH STORE:
PASADENA
MARYLAND HOTEL
A2076. Main 8856.

LAUNDRY AT COST.
From Friday noon to Saturday 2 P.M., at all of the 51 downtown
THREE C LAUNDRY STORES

ENTIRE STOCK AT COST
Lease Expires—Must Vacate
Diamonds, Watches, Jewelry
A. E. MORRO, 4th & Bdwy.

THE TIMES CIRCULATION FOR JULY, 1913.

STATE OF CALIFORNIA, COUNTY OF LOS ANGELES, ss.:

Harry Chandler, Assistant General Manager of the Los Angeles Times, being duly sworn, deposes upon his oath that the following is a true and correct record of the daily circulation of said newspaper for the month of July, 1913.

JULY, 1913.

	Circulation
July 1	74,000
July 2	74,000
July 3	74,000
July 4	74,000
July 5	74,000
July 6 (Sunday)	74,000
July 7	74,000
July 8	74,000
July 9	74,000
July 10	74,000
July 11	74,000
July 12 (Sunday)	74,000
July 13	74,000
July 14	74,000
July 15	74,000
July 16	74,000
July 17	74,000
July 18 (Sunday)	74,000
July 19	74,000
July 20	74,000
July 21	74,000
July 22	74,000
July 23	74,000
July 24	74,000
July 25 (Sunday)	74,000
July 26	74,000
July 27	74,000
July 28	74,000
July 29	74,000
July 30	74,000
July 31	74,000
Daily average for every day of July	74,000
Sunday only, average for July	74,000

Assistant General Manager, The Times.

Subscribed and sworn to before me this 4th day of August, 1913.

(Seal) T. L. CHAPIN,
Notary Public in and for the County of Los Angeles, State of California.

A. T. Dennis, being duly sworn, declares that he is and has been for more than one year last past Superintendent of the Los Angeles Times; that the above detailed statement of circulation for the month of July, 1913, is correct, and shows the circulation of The Times for each day of the month named.

A. T. DENNIS,
Superintendent of Circulation, The Times.

Subscribed and sworn to before me this 4th day of August, 1913.

(Seal) T. L. CHAPIN,
Notary Public in and for the County of Los Angeles, State of California.

The Times is the only newspaper in Los Angeles that does not make a practice of permitting agents, newsboys and dealers to return unsold copies of its issues. Neither does it make secret or periodic its editions, or inflate its circulation by printing many copies more than are actually necessary to supply its patronage.

The Times' entire circulation is practically sold, and it is more genuine and superior in every respect to that of any other newspaper in Southern California.

Broadway 4770 Home A 2020
Occidental Bakery
The Famous Faultless Bread
617 East Ninth St.

The Parisian Institute of Dermatology
All facial and feature corrections. See our Sunday ad. Consultation free. Hours, 11 to 5. Room 717 O. T. Johnson Bldg., 4th and Broadway. Home Phone F7462.

THE HOMER MOTOR
Will revolutionize the Gas Engine industry. Get a demonstration at our office
WASHINGTON BLDG., 3rd and Spring Sts.
Stock now being offered to
Build and Equip Factory.
J. E. Meyer, Sales Agent.

STOLL'S COFFEE
In Cans.
A Perfect Coffee.
PERFECTLY
Blended, Roasted, Granulated, Clean.
That is Stoll's Highest Grade Coffee.

DIAMONDS
GO TO
Simpson's Diamond Shop
443 So. Broadway

Magnin & Co.
FASHIONABLE LADIES' WEARING APPAREL AT BIG REDUCTIONS
BRANCH STORE:
PASADENA
MARYLAND HOTEL
A2076. Main 8856.

LAUNDRY AT COST.
From Friday noon to Saturday 2 P.M., at all of the 51 downtown
THREE C LAUNDRY STORES

ENTIRE STOCK AT COST
Lease Expires—Must Vacate
Diamonds, Watches, Jewelry
A. E. MORRO, 4th & Bdwy.

Real Estate Directory.

El Segundo
The Standard Oil Pay Roll City
LA FORTUNA FARMS
Cream of the "Lucky" Baldwin land.
S. P. ROWLAND,
With Aronson-Gale Co.
806 H. W. Hellman Bldg.

Montrose
Exclusive Agents:
THE HOLMES-WALTON CO.,
507-8-9 Grant Bldg.

Los Angeles Harbor Property.
Business, residence, industrial lots, near deep water; easy terms; splendid investments; special car and boat excursions 50c.
Secure Tickets
F. P. NEWPORT CO., 206 Central Bldg

The activity of business in our Industrial Property Department only bespeaks the sentiment of wise investors, as to just values. For big profit and low priced factory sites, buy East Side—But buy now. See us for industrial leases, owner to build.
ROBERT MARSH & CO.,
218-224 Trust & Savings Bldg.
Sixth and Spring Sts.
10175 Main 8248

BALBOA ISLAND
Mail Coupon for Free Literature.
Name .....
Address .....
CYRUS H. COLLINS,
820-7-8 Columbia Trust Bldg.

ZELZAH ACRES
Cream of the San Fernando Valley
Auto Excursions Daily
E. O. HANSON & SONS
841 So. Hill St.
F3004 Main 1479

Gillette's Regent Square
The Gem of San Vicente—Santa Monica.
J. D. LOONEY CO.,
421 Wright & Callender Building.
Main 1474. Home 60258.

VAN NUYS POULTRY RANCHES
Follow Petaluma Experts
SEE
W. P. WHITSETT,
WHOLESALE SALES MANAGER.
319 So. Hill St.

Security Home Builders
SECURITY HOME BUILDERS
806-7-8-9 Union Oil Bldg.
TODAY'S GREATEST INVESTMENT OPPORTUNITY. Phone, Main 7675.

Harbor Channel Bargains
Acreage 100,000 square feet, 400 feet from channel. Free switching privileges.
20c PER SQUARE FOOT IF SOLD IN 10 DAYS.
E. E. McCALLA, with
C. F. W. PALMER, 836 Story Building.
Corner Sixth and Broadway.
Phones: Home 60281—Main 7425.

Legal.
July 24, 1913.
Sealed Proposals will be received at office of Treasurer, Pueblo Branch, N. H. D. V. S. Soldiers' Home, Los Angeles County, Cal., and there opened, at 11 o'clock, m., August 24, 1913, for furnishing and delivering Oleomargarine in accordance with instructions and specifications, copies of which, with blank proposals, can be had upon application to the Treasurer. E. W. MOORE, Treasurer.

MATHESON
Men and Women's Wear
Broadway at Third

Men's Famous Wear
Ben Hur Clothes
Benjamin Clothes
JAMES SMITH & CO.
840-850 Broadway

S. NORDLINGER & SONS,
DIAMOND MERCHANTS,
631-633 South Broadway.

Mission Malt Tonic
GIVES HEALTH & STRENGTH
AT DRUGGISTS

Excellent Service
To Eastern Points
Via Salt Lake Route
Tickets at 601 S. Spring St.

At the Poultrymen's Store
Fresh Laid Eggs.
Local poultry dressed to order. Direct to the consumer and guaranteed. 200 local poultrymen supply us. Everything in poultry.
Poultrymen's Co-Operative Association
540 S. Main St.

NATURAL LOOKING TEETH
Artificial teeth that don't look good and feel natural are a failure. We study the question of naturalness in all its phases when restoring teeth by ALVEOLAR METHOD. Call or write for our book. It is free.
Dr. C. M. RANKIN,
Pioneer in
REX DENTAL CO.,
925 Stevenson Bldg., Corner 5th and Main
F5617—Main 797.

Western Improvement Co.,
510 Van Nuys Bldg.
Harbor Property
Main 1823. Home F4878.

Hundreds of Bungalow Plans $5.00 a Set.
The Original Home Builders of Los Angeles,
211-214 Van Nuys Bldg.
Cor. Seventh and Spring Sts.

PALM PLACE
The New Aristocratic Suburb.
GEORGE J. COTZ, Sales Manager.
733 H. W. Hellman Bldg.

Buy Our Stock Now—75% Per Share
MONARCH INVESTMENT CO.
$10-7-5-3 SECURITY $1.00.

YUCAIPA VALLEY
"Red Apple" Land
Deep, rich soil; plenty of pure mountain water. Cool, dry, but Grand scenery.
REDLANDS and YUCAIPA LAND CO.,
Dike S. Logie, Redlands, Cal.
CLAUDE T. BROS.,
422 S. Spring St., Los Angeles, Cal.

San Luis Obispo County
LAND
High Class at Very Low Prices.
JOHN F. SULLIVAN,
218 Van Nuys Bldg.
Main 667.

FAIRVIEW FARMS.
Near Newport Harbor
For Sale in Five and Ten-Acre Parcels
MODERATE PRICES—EASY TERMS.
Abundance of Cheap Water Delivered to Each Parcel.
BRYAN & BRADFORD
OWNERS.
201 Trust and Savings Bldg.

552 Ft. Above the Santa Monica Pullman.
Brentwood Place
Where the Mountains Meet the Sea.
Restricted Residence Lots. Many Terms.
The JAMES R. H. WAGNER CO.,
621 South Spring Street.

RICHLAND FARMS
Westview Heights
Dominguez Harbor Property.
CHARLES O. MIDDLETON,
203-204 Story Bldg.
Home 60491. Main 2734.

WINDSOR SQUARE
"The Residential Masterpiece"
R. A. ROWAN & CO.,
200 Title Insurance Bldg.

Glendale Heights
Large lots among beautiful trees and brooks. Easy terms. Office 828 Van Nuys Bldg.
Main 380; F6532.

McKnight's Subdivision
LAGUNA CLIFFS
Large Lots $250 and Up.
H. D. McKNIGHT CO.,
204 L. A. Invest. Bldg.
Eighth and Broadway.
A4728. Main 1788.

HARBOR EXCURSION
For Particulars See
J. W. YOUNG & CO.,
314 Central Building
Long Beach Office, 33 Pine St.

Hermosa "The Beautiful" Beach
Lots $400 to $1500, easy terms.
Free auto and trolley trips daily.
HERMOSA BEACH CO., Owners and Agents, 704-5 Hollingsworth Bldg., 6th and Hill Sts. Home A4845, Main 574.

FOR SALE—6 BUNGALOW BARGAINS.
McCARTHY
Only $100 down, $20 month. New 5-room up-to-date, below values, one annual sale. Main 1241; 60415.

Vista Citrus, Olive, Walnut Lands, $250 per acre and up. Free water delivered to each tract.
Vista TOWN LOTS, ideal home sites, $100 up. Very easy terms. Perfect location and climate, soil and water conditions.
VISTA LAND COMPANY,
608 Security Bldg.

Build your Summer Bungalow among the "Big Trees," within sight of the Ocean. Buildings of Los Angeles. One-half acre lots, $200 and up, at "Big Pines," 5000 acres. Highest and coolest mountain home sites in Southern California.
CALIF. PAC. INVEST. CO.,
Suite 707 Higgins Bldg. Both Phones.

ROOFING
Call Contract Dept.,
PIONEER PAPER CO.,
for an estimate on your work.
247-49 S. Los Angeles St.
Main 8080. Home 10000

$2500:--$25 Down-$25 Monthly
Beautiful five-room Bungalow.
Five-cent yellow car service.
AMERICAN HOME BUILDERS.
808 to 814 Van Nuys Bldg.,
Cor. Seventh and Spring sts.
Phones: Main 7400, Home 60366.

SAN FERNANDO MISSION LANDS.
AN

Public Service: City Hall, Courts.

SUMMARY OF THE DAY.

The Public Works Committee of the Council yesterday recommended elimination of gutters in proceedings for asphalt paving of streets and extension of the paving from curb to curb; also that street railways be compelled to pave their parts of the street at the same time the balance is paved.

The City Council formally approved the budget for the fiscal year yesterday, and the Mayor immediately signed it. The tax rate will be fixed within two weeks.

Protestants against the tunnels assessment district were given a hearing yesterday, and after discussion of plans for outlets there was a decided lessening of the opposition.

A Council committee yesterday recommended establishment of a branch emergency hospital in the city building at Hollywood.

The Board of Public Works will make one more appeal today to the Council for funds to carry on the work of cleaning weeds from vacant lots.

At the City Hall.

ASPHALT FROM CURB TO CURB.

PUBLIC WORKS COMMITTEE SAYS ELIMINATE GUTTERS.

Recommends Radical Changes in Handling of Street Improvements and that Car Tracks Be Paved at Same Time Similar Work Is in Progress on Balance of Highways.

Declaring that the city can save to property owners more than $300,000 a year on street improvements by the elimination of brick, cobblestone or granite-block gutters in specifications for asphalt paving, Councilman McKenzie yesterday urged that the Public Works Committee recommend this change to the City Council.

The committee decided so to recommend. It will ask that the City Engineer be instructed to provide for the use of regular paving substances from curb to curb except at cross intersections and in such cases as appear to demand other classes of construction, but that in such cases the gutters shall be of concrete.

The high cost of granite-block gutters was discussed, and members of the committee decided that it is unnecessary to put the property owners to this cost.

McKenzie, who has worked for this measure for some time past, declared that the city officials have been giving too much consideration to street contractors and not enough to the people who have to pay the bills. He said that he was satisfied that a trust practically controls the paving work, and that he not only is in favor of opening the way whenever possible to use of other means of paving than that of asphalt, evidently having in mind the bitulithic pavement, but that he was not in favor of having all specifications for storm drains, etc., call for reinforced concrete construction.

Another important recommendation made by this committee yesterday was that hereafter street-railway companies shall be compelled to have their portions of the streets at the same time or before the contractor for the paving of the balance of the street is carrying on his work.

There has been much complaint about the delays in getting the street-railway tracks paved. In some cases these portions of the streets have been unpaved for many months after the balance of the street is completed. The committee holds that this is unjust to the property owners and a general inconvenience to the public.

BUDGET ADOPTED.

MONEY FOR FISCAL YEAR.

The financial budget for the fiscal year of 1913-14 was formally adopted by the City Council yesterday. The tax rate for the year will be fixed by the Council within the ensuing two weeks. The budget was signed by the Mayor immediately after its passage.

The department estimates for the year totaled $10,196,333. The budget for last year amounted to $5,821,794. The increase asked for was $4,374,594. The total estimated income for this year is placed at $6,433,391, this being an increase over last year of $611,597.

This meant that the department estimates had to be cut down $3,762,997.

The Park Commission yesterday made formal protest against the curtailment of its estimate for park purposes. It filed with the City Clerk a statement on this subject in which it says:

"The Park Commission desires now to be of record as stating that the amount of money as allowed by the City Council committee for the maintenance of parks for the present fiscal year of 1913-14 is inadequate, and that it will be impossible or the park board to properly maintain the parks as they should be maintained this fiscal year."

HEARING ON TUNNELS.

PROTESTANTS STATE ATTITUDE.

Protestants against the assessment district for the First-street and Second-street tunnels were before the Public Works Committee of the Council yesterday to state their point of view. After a long exchange of opinions they went away somewhat mollified, on the assurance of the Council committee that provision is to be made for the opening up of arteries of travel so that the Hollywood and northwest districts may have easy access to the tunnels when they are completed.

Councilman McKenzie pointed out that proceedings are now under way for the widening of Lakeshore boulevard and a direct connection with Sunset boulevard, which would give the Hollywood district and the great area adjacent to this boulevard easy access to the tunnels by way of Lakeshore and First and Second streets.

Representatives of the organizations protesting declared that they want some definite agreement for providing means of ingress and egress, and that if this is done they would be willing to withdraw their formal protests. No definite action was taken by the committee, but a better understanding was reached and the opposition to the two projects was decidedly lessened by the hearing.

ONE WORD TOO MUCH,

UNANIMOUSLY MAKES TROUBLE.

The City Council the first part of this week adopted an ordinance of intention to open and widen Griffin avenue from Avenue 25 to Avenue 57, after a controversy that has been carried on for many months between proponents and opponents to the project.

Councilman Bryant was the only member recording his vote in the negative, this being on the ground that he was not satisfied with the proposed arrangement of the assessments.

Inadvertently, when the ordinance of intention was printed the word "unanimously" was not stricken out of the regular form declaring the roll call, and the notice was thus published. Yesterday the City Attorney advised the Council that it would be wise to re-adopt the ordinance, so that no question on legal points might arise. As Councilman Bryant still maintained his objection, the rules could not be suspended so as to allow the passage of the ordinance the same day it was introduced and it was carried over for one week.

NATURAL GAS RATE.

COUNCILMEN ADVISE HASTE.

When the report of the Public Utilities Commission regarding the situation on fixing the rate for natural gas was before the City Council yesterday, Councilmen Bryant and McKenzie each declared that they believe the board should hasten steps for rate-fixing. They believe that the board should fix the rate on such information as is now obtainable, and this would be subject to readjustment later if it is found that the rate is improper.

Inquiry was made as to what the board has accomplished in the way of securing necessary data, and it was finally decided that the board's report should be sent to the Public Utilities Committee, so that it may confer with the board.

Fight on Corrals.

A large delegation of residents and property owners in the district bounded by First and Third, Fremont and Figueroa streets, was before the Public Health and Sanitation Committee of the City Council yesterday to urge the amendment of an ordinance that would prohibit stock corrals where more than six horses or mules are kept within this territory. It developed that the particular objection is raised against the corral of James Hill of the Tunnel Stables, on Figueroa street, between Second and Third streets. The statement was made that there are nine large apartment houses in this block and that 150 mules are being kept in the corral adjacent thereto. Councilman Snowden insisted that Hill should have an opportunity to be heard and final action was postponed for one week.

Recommends Branch Hospital.

The Public Health and Sanitation Committee of the Council yesterday gave its recommendation to the effect that the city accept the offer of Drs. J. B. Jackson and F. L. Huff to give their professional services free if a branch emergency hospital were established at Hollywood. Councilman Reed declared that such a branch hospital would serve twenty-five square miles of city territory, and it was decided that there is ample room in the city's building at Hollywood to accommodate this department of service. The Finance Committee will be asked to make provision for the necessary supplies.

Park Board Must Do It.

The Board of Public Works decided yesterday that the Park Commission is as able to furnish the necessary money for repairs on sidewalks at park property as is the Works Board. It ordered that the Park Commission be notified to at once make repairs in the sidewalks at Westlake and Hollenbeck Parks. At Westlake, in addition to a considerable amount of cement work, there must be placed a fence or railing along the walk opposite Grandview avenue, as there is a drop of about ten feet to the park level at this point.

One More Appeal.

The Board of Public Works today will make one more appeal to the City Council for funds with which to carry out the provisions of the ordinance providing for cleaning of weeds from vacant lots where property owners neglect or refuse to do the work.

The Fire Commission at its last meeting had a communication from Fire Chief Eley calling attention to the menace to the city from the numerous grass fires and urging that lots be cleaned. This was sent to the Public Works Board and caused it yesterday to decide to renew its plea for a fund of $16,000 to put its lot-cleaning force into operation.

The cost of such work is assessed against the properties cleaned and would be attached to the next tax bill.

Terminal Island Road.

The Harbor Commission will have a public hearing at Terminal Island this afternoon at 3 o'clock on the proposed abandonment of Fourth street and the opening of a road from Eighth street across the island to the city's holdings on the channel of the inner harbor.

Boulevard Bids Rejected.

The Harbor Commission concurring, the Board of Public Works yesterday decided to reject all bids for the construction of the harbor boulevard. There is no money available just now to carry on this work; and the board believes that better offers can be obtained when it is in a position to do the work.

City Hall Brevities.

The City Council yesterday denied the request of the Park Commission that $150 be appropriated to pay the expenses of the Park Superintendent on a trip to Denver to attend the convention of park superintendents.

The Public Safety Committee of the Council will have a public hearing at 10 o'clock next Wednesday forenoon on the proposed amendments to the auctioneers' ordinance. Auctioneers object to the amendments, on the ground that they would prevent them selling any articles of oriental wares in lots of household goods.

The amendment to the anti-gambling ordinances which would prohibit any disc games for money or merchandise, was before the City Council yesterday, and was referred to the Public Safety Committee.

Protests of residents of the vicinity of Vernon and Hooper avenues against nightly meetings of the "Holy Rollers," in which they allege that the meetings are so noisy that the entire district is disturbed, were referred by the Health and Sanitation Committee to the Chief of Police and City Prosecutor.

The application of a concern to place metal rubbish boxes on the streets with advertising displayed on their sides, was turned down by members of the City Council yesterday. This proposition bobs up regularly and is as regularly turned down.

Members of the Health and Sanitation Committee of the Council yesterday afternoon visited Hyperion Beach, where the city's outfall sewer discharges, to investigate conditions over which complaint is made by citizens of Hermosa Beach, Manhattan Beach and El Segundo.

At the Courthouse.

SPANISH BEAUTY ANGERS COURT.

ORDERED INTO CUSTODY UNTIL EXPLANATIONS FOLLOW.

Refused to Reply to Queries from Bench During Progress of Husband's Suit for Divorce—Friends Scurry Over Building in Search of Attorney.

Judge Monroe and Mrs. Marguerita Talamantes Garcia, a Spanish beauty, clashed yesterday in her husband's suit for divorce when she refused to answer Judge Monroe's question and he ordered her into the custody of Deputy Sheriff Berdie.

Relatives of Mrs. Garcia finally located her attorney, Luther Brown, in another department and he hastened to Judge Monroe's court and explained that Mrs. Garcia had become confused as the result of advice given her. The judge then ordered her released.

Garcia, a prominent Spanish resident and connected with the Los Angeles Gas and Electric Company, testified that his wife had left their home at No. 122 Avenue Forty-four three years ago "without the slightest provocation." He declared he had provided bountifully for her and had tried in every way to please her. After Garcia had testified Judge Monroe called Mrs. Garcia to the stand.

"Did you desert your husband?" he asked.

She made no reply. The question was repeated. Again she refused to answer. Judge Monroe asked her why she refused to answer his question and she said "on advice." He then ordered her into custody and continued the case to allow Garcia to secure more witnesses. Mrs. Garcia is residing with a sister in Hollywood.

"LOVE SLAVES."

IN EACH OF FOUR TOWNS.

Because she testified that her husband had a "love slave" in each of four towns, Mrs. Rose Shulz was granted by Judge Monroe yesterday, a divorce from M. L. Shulz, a Santa Ana contractor, who made no defense.

The Shulzs were married in 1895 at Santa Ana. The Co-respondents are from Santa Rosa, Santa Clara, San Diego and Santa Ana. Mrs. Shulz said her husband's affairs had covered a period of several years, but that she had no conclusive evidence until she found, last year, sweet-scented missives in his coat pocket.

FOURTH TRIAL.

RAILROAD DAMAGE SUIT.

Judge Crow of Santa Barbara, sitting yesterday in Extra Session Three of the Superior Court, granted Mrs. F. Hirschberg a new trial in her suit for $15,000 damages against the Southern Pacific, making the fourth time the case has appeared in the courts.

In the first trial the jury awarded Mrs. Hirschberg a verdict of $5000. The railroad company asked for a new trial. The jury awarded her $7500. The company was granted another trial and the jury decided against Mrs. Hirschberg. She asked yesterday for a new trial and it was granted.

She alleges a baggageman employed by the Southern Pacific knocked her down at the Arcade station, and seriously injured her.

"WHITE SLAVE."

GIRL GETS A YEAR.

Evelyn Nesbeith, a "white slave" witness who was caught at Santa Barbara several days ago, was committed by Judge Call yesterday to the Home of the Good Shepherd for one year, for violating her parole. Miss Nesbeith is complaining witness against J. T. Hartigan, a moving picture actor.

CONTINUED.

DELAY DELINQUENCY CASE.

Because of the disappearance from the Whittier State School of Christine Neal, complaining witness, a continuance was asked yesterday by the District Attorney's office in the case of J. F. Manny, owner of a motion picture theater, who is charged with contributing to the girl's delinquency. The case was set for retrial yesterday, but at the request of Manny's attorney was continued to January 15, 1914. The jury disagreed in the first trial.

COURTHOUSE NOTES.

BREVITIES MISCELLANEOUS.

UNPAID CHARGE. J. R. Stead filed suit in the Superior Court yesterday to recover $2197.50 from the National Surety Company, and B. Fanta and J. M. Thomas. Stead alleges he installed plumbing supplies for an apartment-house erected by the defendants at Tenth street and Union avenue, and charges that they have never reimbursed him.

ALLEGES FRAUD. Charging that he was defrauded out of $3000 worth of stock by John C., Lon E. and William M. McCoy, Guy S. Lapham filed suit in the Superior Court yesterday.

PROBATE PETITION. Morris Peck filed yesterday a petition in the Probate Court for probate of the will of Lavenia A. Peck, a Pasadena octogenarian, who died several weeks ago leaving an estate valued at $35,000.

WRECK SUIT. Suit for $30,000 damages was filed yesterday in the Superior Court by David R. Camp against the Pacific Electric Company for serious internal injuries alleged to have been received in the Vineyard Junction wreck July 13.

WOMAN AND BOAT. Mrs. Eva B. Powell filed suit yesterday for $15,000 damages against the San Pedro Transportation Company for injuries alleged to have been received August 17, 1913. The plaintiff alleges that while riding on one of the company's boats she was knocked over the railing and permanently disabled, when the vessel hit the dock.

BOY SUES. F. Miramontez, by his guardian, T. Miramontez, filed suit yesterday for $25,000 damages against I. V. Morris and B. S. Bill. It is alleged the boy lost a foot after being struck and run over by an automobile driven by Russell Claxton, an employee of the defendants.

JURY SELECTED. The jury was selected yesterday afternoon to try John Patrietti, accused of murder. Before the panel was chosen the defense exercised thirteen of its twenty peremptory challenges and the prosecution nine of its ten. Deputy District Attorney Blair probably will dispense with an opening statement, and start this morning with the evidence. Deputy District Attorney Keyes is assisting him. Earl Rogers is chief counsel for the defense.

TRIAL SET. C. V. Riccardi was taken yesterday before Judge Wellborn and his trial set for October 22 in Department Twelve. Riccardi, a young Italian lawyer accused of subornation of perjury in connection with a murder case, was indicted on two separate true bills.

TROUBLES ACCUMULATE. Troubles piled up for Bert Walker of Whittier yesterday. He was held to answer in the Juvenile Court Wednesday on the testimony of Lucille Clark. Yesterday Mrs. Walker cited her husband before Judge Monroe on a charge of failure to provide. He was ordered to give a bond of $500 to insure a monthly payment of $25 to his wife.

INCORPORATIONS. Universal Pipe and Perforatory Company, capital $250,000, subscribed $5, incorporators J. F. Ross, F. G. Tyrell, C. T. Johnson, L. E. Blackley and L. A. Hudson; California Precooling Company, capital $100,000, subscribed $25, incorporators, E. A. Forrester, Fred W. Forrester, A. W. Forrester, John Bouse and E. Brock.

Pressure.

STRAIN PULLS NERVES TAUT.

BARBER ACCUSED OF UXORICIDE BREAKING DOWN.

Letter Placed With Trusty to Be Smuggled Out of Jail to Woman Intercepted — District Attorney's Office Believes Prisoner Feigns Insanity—Can't See Daughter.

Louis A. Larson, accused of wife murder, is apparently breaking down. The County Jail officers were handed a letter written yesterday by Larson and addressed to Lulu Carpenter, his supposed sweetheart, which the prisoner asked a trusty to smuggle out.

There was no necessity for secrecy. The Sheriff allows letters to leave the jail after they are examined. But Larson figured the letter might be confiscated.

In a confused jumble of words, Larson attempts to tell Miss Carpenter how sorry he is that he led her to believe he was a single man and he declares his married life had been a continual hades.

"I attach no importance to the letter," said Under Sheriff Brain. "The defendant is trying to get his daughter to agree to come and see him. This would not be judicious, inasmuch as she is an important witness for the State. But as far as letters to Miss Carpenter are concerned, they will reach their destination."

A deputy in the District Attorney's office believes that Larson is planning to feign insanity. He has talked queerly of late and when he thinks he is under observation, he mumbles and twists his fingers together. He is trying to get money for his defense. He has written to various relatives and to the Norwegian Society of this city.

While Frank Domingues is still attorney of record, the lawyer intimated in court at the time Larson pleaded "not guilty" that he would not remain in the case.

OPPOSE INCREASES.

Two Supervisors Stand Out Against Giving Deputy District Attorneys Larger Salaries.

David Evans, acting chairman of the County Civil Service Commission, and Supervisor Norton were given an opportunity yesterday afternoon to display their animus against Dist.-Atty. Fredericks, when they opposed granting anything in the nature of needed increases in the District Attorney's office.

Under the new law the District Attorney's deputies cannot engage in private practice. To compensate them for that loss the framers of the county charter intended to have the experienced deputies raised in salary. The increases amount to several thousand dollars a year, the men devoting all their time to the county work.

Capt. Fredericks declared it is impossible to retain able men to prosecute criminals unless they get adequate salaries.

ANSWERS AT PHOENIX.

Bennie Jacobson, arrested here yesterday, will be taken to Phoenix, where he is wanted on a white slave charge. It is alleged that he brought Delia Greenwald, an alien, from El Paso to Tucson for an immoral purpose. Jacobson will not resist removal.

APPLY FOR PARDON.

Ernest W. Smeder, Fred W. Green and Fred E. Bennett, of San Diego, found guilty of having tampered with the mail, and sentenced by Judge Wellborn to three months in the San Diego County Jail, have made application to President Wilson for a pardon. The sentences expire on August 22. Dist.-Atty. Schoonover opposes executive clemency.

TO STOP TERRIBLE WASTE.

City Council Adopts Recommendation for Efficiency Bureau and Provides Funds.

The City Council yesterday adopted the recommendations of the Efficiency and Supply Committee for the establishing of an efficiency bureau, for which provision has been made in the budget just adopted. It is estimated that the taxpayers will be saved $500,000 a year thereby.

The bureau is to be in charge of a special committee to be known as the Efficiency and Economy Committee, to consist of the president of the Civil Service Commission, the City Auditor and the chairman of the Council Efficiency Committee. The president of the Council also is a member ex-officio.

An appropriation of $15,000 has been made in the budget for establishing and carrying on the new work. Under the recommendations adopted the committee is authorized to draw on this fund for the employment of expert, clerical and other help and for the necessary incident expenses. All departments of the city are instructed to assist the committee by supplying all information and data desired, and it is expected that mismanagement and waste of money will be done away with.

Sand Toys

—The most comprehensive assortment of sand and beach toys of every description for the little folks' fun and frolic at the beach. Prices ranging from 5c to $4.50 each.

Hamburger's

BROADWAY, EIGHTH and HILL STREETS.

Our August Furniture Sa

—Greater enthusiasm, greater activity every day as our August Furniture progresses—wonderful ECONOMIES.

—Manufacturers' sample lines and designs to be discontinued and surplus together with all the short lines from our own regular stocks, furniture for room in the home, assembled for unprecedented selling in this great August Sale. We have made plans for the greatest Furniture Sale in the history of Great White Store—plans which each day brings to fuller accomplishment. day witnesses the outgoing of scores of pieces of Furniture to the homes Angeles.

Furniture Dept.—Third

Cool Dainty Frocks,

$5.00

—Scores of value-seeing women will welcome this opportu clever, well-made frocks at this remarkable saving—and that time they are in the height of demand! One and two-piece effectively trimmed with lace and insertion, others in the pla designs that so many women admire. Our best selling lines dwindled down to only one, two or a few of a kind, featur reductions for a swift outgoing!

Smart Walking Skirts at $

—Eight clever and distinctive styles to choose from—skirts sell for $7.50 to $10.00. Of light weight, all-wool black checks, some with slit bottom and silk of contrasting tone opening, other models draped and trimmed with fancy buttons others plainly tailored. (Hamburger's—Apparel Salon—

340 Linen Dresses $5.95 to $7.50 Values at $2.

—A most stupendous offering!—340 summer frocks—scores of fancy trimmed, semi-fancy and the always popular plain tailored sell at $2.79—the final sweeping outclearance of $5.95 to $7.50 pink, blue, tan, rose, lavender and Copenhagen—styles and shade fancy. Remainders of many lines; not every size in all styles, but the assortment—hurry down town tomorrow, while your size is to be among them. (Hamburger's—Main Floor)

Girls' $2.00, $2.50 Dresses at

—Short lines of smart, serviceable frocks for which you would $2.00 to $2.50. Percales, ginghams, repps and chambrays, wall plaited skirts—plaids, stripes, polka dots and a good assortment of an attractive economy, with school days only a few weeks away. (Hamburger's—Junior Section—Second Floor)

Lingerie Blouses at $1.

—Tomorrow's feature in the great economy offering of a leading manufacturer's surplus and sample lines, reinforced by remainders of most popular styles from our regular stocks. An assemblage remarkable for fascinating variety, style, cleverness and uncommon quality merit.

Dainty Voiles, Batistes and Marquisettes, Originally Priced $1.50 to $2.50.

—Long or short-sleeve styles with high lace collar or the prettily embroidered and lace-trimmed low collars that are so effectively worn over the coat collar. Trimmings of laces and embroideries—some of the latter in the much liked Bulgarian colors. An opportunity that throngs of women will be swift to grasp—better be here early! Choose the style that best becomes your individuality! (Hamburger's—Second Floor.)

VALLEY EXHIBIT AT FAIR.

Ten San Joaquin Counties Combine for the Purpose of Showing the World.

FRESNO, Aug. 7.—At a meeting late this afternoon of delegates from ten San Joaquin Valley counties, permanent organization was effected for the purpose of securing a united valley exhibit for the Panama exposition. Supervisor Chris Jorgensen of Fresno was named permanent chairman and Supervisor J. R. Johnson, secretary. George C. Reading, horticulturist, was named chairman of a committee on by-laws and the committee was requested to submit the by-laws after a recess taken at 4 o'clock.

The counties represented are Fresno, Kern, Merced, Maricopa, Madera, San Joaquin, Tuolumne, Stanislaus, Kings and Calaveras.

Before organizing the delegates were addressed by Norman Egilbert, commissioner for the exposition.

Grandma Talks About Babies

Has a large Circle of Listeners Who Profit by Her Wisdom and Experience.

In most any community there's a grandma who knows Mother's Friend. It was her experience and recommendation that led so many expectant mothers to derive the comfort and blessing of this famous remedy.

It is applied externally to the abdomen, stomach and breasts, allays all pain, avoids all nausea, and prevents caking of the breasts.

It is quickly and wonderfully penetrating so that the muscles expand without strain, and prepare the system so thoroughly that the crisis is passed almost without the slightest distress.

No better advice can be given the expectant mother than to suggest the use of Mother's Friend. She takes courage from the start. The days will be cheerful, the nights restful.

You can obtain Mother's Friend of any druggist at $1.00 a bottle. Do not forget to be supplied with this great help to motherhood. Write Bradfield Regulator Co., 233 Lamar Bldg., Atlanta, Ga., for their instructive book for expectant mothers.

TERRIBLE ITCHING OF SKIN TROUBLE

Small Red and Yellow Spots on Leg. Covered with Dry Scale. Had to Walk Floor Nights. Cuticura Soap and Cuticura Ointment Cured.

R. F. D. No. 2, Clarkfield, Minn. — "My trouble was of long standing. It started with some small red and yellow spots about the size of a pin head on my leg and every morning there was a dry scale on top covering the affected part and when those scales were falling off the itching was more than I could stand at times. The first year I did not mind it so much as it was only itching very badly at times, but the second year it advanced all around my leg and the itching was terrible. I had to be very careful to have my clothing around the affected part very loose. At night time I often happened to scratch the sore in my sleep. Then I had to stand up, get out of bed and walk the floor.

"Then I read the advertisement of Cuticura Soap and Ointment and I wrote for a sample and got it. To my surprise I was feeling relief after the second application. So I got a cake of Cuticura Soap and a fifty-cent box of Cuticura Ointment and when I had used them I was nearly over the itching, so I got another box and that healed it all up so it looked smooth and fine, but I kept on with the Cuticura Soap for six weeks and the cure was complete." (Signed) S. O. Gordon, Nov. 20, 1912.

Cuticura Soap 25c. and Cuticura Ointment 50c. are sold everywhere. Liberal sample of each mailed free, with 32-p. Skin Book. Address post-card "Cuticura, Dept. T, Boston."

Men who shave and shampoo with Cuticura Soap will find it best for skin and scalp.

"Good Leather Goods"

We represent the manufacturers direct—that's why GOOD Suit Cases, Trunks, Bags and Leather Novelties cost less here.

R. G. PUTNAM, 549 S. Broadway.

The Los Angeles Times

XXIII YEAR. SATURDAY MORNING, AUGUST 9, 1913.—4 PAGES. PART IV.

MOTOR CAR DEALERS ASSOCIATION DIRECTORY

APPERSON JACKRABBIT — Leon T. Shettler Co., 151 West Pico St. Main 7034, Home 10167.

BUICK — HOWARD AUTO CO., Tenth and Olive Sts. Home 60009, Main 9040.

FRANKLIN AND R. & L. ELECTRICS—R. C. Hamlin, 1040-1044 S. Flower. M. 7877, Home 60249.

FIRESTONE-COLUMBUS ELECTRIC—Cal. Automobile Co., 1250-1260 W. 7th. Wilshire 788; 53018.

HOWARD SIX — PAIGE — LIPPARD-STEWART. Thomas Motor Car Co. of Cal., 1058-60 S. Flower.

HUDSON—Hudson Sales Co. Phones, Sunset Main 678; Home A4734. 1118 S. Olive St.

HUPMOBILE Agency, 1019 S. Olive. M. C. NASON, Manager. Phones: A1807; Bdwy. 2367.

JACKSON — Chas. H. Thompson, 1142-44 S. Olive St. F6390, Bdwy. 1947.

KISSELKAR—Pacific-KisselKar Branch, Successors to Standard Motor Car Company, 1001 South Olive Street. Bdwy. 6963; Home 10467.

"Loxier Motor Cars." Sold by Bekins-Moore Motor Company, Pico at Figueroa Street. 60251 Broadway 53. Distributors for California, Arizona and Nevada.

MITCHELL — Greer-Robbins Co., Twelfth and Flower Sts. Bdwy. 5410, A1187.

NATIONAL — National Motor Car Co., 1353 S. Flower St. Main 5347, 60393.

OAKLAND CARS, STANDARD TRUCKS—Hawley King & Co., 1027-33 S. Olive St.

OLDSMOBILE — Oldsmobile Co., 1205 South Olive. Main 3130.

OVERLAND—J. W. Leavitt & Co., 1235 South Olive St. Main 4831; 60537.

PACKARD and R. & L. ELECTRICS—California Motor Co., Tenth and Hope Sts. Main 6060; 60406.

PIERCE-ARROW — W. E. Bush, 1701-1711 S. Grand Ave. Home 60994, Main 2257.

POPE-HARTFORD—Wm. R. Ruess, Corner Tenth and Olive Streets. Main 7278, Home 60173.

PREMIER—Premier Motor Car Co., 1127 South Olive St. Main 679, F2654.

REGAL—Big Four Automobile Co., 1047-49 S. Olive St. Home F2533, Sunset Bdwy. 952.

SIMPLEX and MERCER — Simplex and Mercer Pacific Coast Agency, 1057 S. Olive St. A4547, M. 7563.

STUTZ—Walter M. Brown Co., 412-414 West Pico St. Home 25003, Main 7047.

UNIVERSAL TRUCK—Eastern Motor Co., 825-827 South Olive. F2965, Main 2965.

WILLIS AND WARREN — Renton Motor Car Co., 1230 S. Main St. Main 1008, Home 10799.

WINTON — W. D. Howard Motor Car Co., 1238 South Flower Street Bdwy. 4180. Home F3609.

MOTORS ARE READY FOR SANTA MONICA RACE.

This Is the Day.

DRIVERS AFTER WORLD RECORD.

Santa Monica Classic Starts at Nine O'clock.

Thirteen Fast Cars to Be Sent Away by Starter Adair.

Tetzlaff After World Record, Oldfield After Race.

BY BERT C. SMITH.

FIGURES OF FAST COURSE.

The Santa Monica road race, which starts at 9 o'clock, is over a course 8.401 miles around.

Each of the thirteen cars entered is under 600 cubic inches displacement.

The distance is 445.25S miles and the winning car must make fifty-three laps.

The world record in the 600-inch class is held by Ralph Mulford in a Lozier. It was established at Savannah, November 27, 1911, and over a course 27.14 miles around. The distance was 291.38 miles and the average speed was 74.7 miles.

In the Vanderbilt cup race it was only necessary for the winning car to make seventeen laps. The Mercedes, with Ralph De Palma, was second, averaging 73.89 miles for the race, and the Mercedes driven by Dave Wishart, third, with 70.73 miles average.

The record in the grand prize free-for-all over the Vanderbilt cup course, a distance of 411.36 miles, with twenty-four laps to the race, was held by David Bruce Brown in a Fiat and is 74.45 miles average.

David Bruce Brown was killed last year at Milwaukee while trying out with Teddy Tetzlaff for the grand prize there. His record still stands.

Thirteen stripped racing cars, ready for the longest race ever held in the West, will be started promptly at 9 o'clock over the fastest race course on earth. The distance is 8.401 miles around the course and the race is 445.25S miles, or fifty-three circuits of the course.

When Starter George Adair sends the first car away a gruelling battle that should last until 3:15 o'clock in the afternoon will have been started. Dead Man's Curve, so called because no one has ever lost his life, but because many have risked life and limb in every race, is at Nevada and Ocean avenue.

The first turn you can see down the course from the grand stands is the famous Dead Man's Curve. Here will come some of the many thrills of the day. The cars will race down in front of the grand stands and as you see them disappear around that turn the racers will enter the straightaway for the dash up Nevada avenue.

Teddy Tetzlaff, the man in the Fiat, that fellow with a firm face, a square jaw and a determined look, is out today after all world records in his class, that is in the 600-cubic-inch class. The announcement will be made at the grand stand in order to make this afort official. Now, remember, Teddy is not on his big 120-horse-power Fiat. He is after the record of Ralph Mulford, held on the Vanderbilt cup course over a distance less than 300 miles. This record is 73.07 miles average for the race. Can Teddy better this in a race 155 miles longer? Today's test will answer that query.

TEDDY FAVORITE.

Of course Teddy will start as the favorite. The fact that he holds all world records on this course, his knowledge of the turns, his reckless daring all tend to make him the logical favorite. Remember he is not driving the car he used last year when he electrified the world with a record that autoists, experts, track fans and mechanicians thought was unattainable.

Now there is another man in this race who has been touted as a favorite because he turned one of the fastest laps in practice. That man is Earl Cooper on the racy Stutz. Watch this man. Keep your eyes on him every minute. He defeated Teddy at Tacoma last Fourth of July and there is no reason why he should not turn the trick again today. He has the same fast car he used at Tacoma and Cooper is in just as fine shape as he was that day.

Earl will be smiling when he comes to the tape. He is that baby-faced boyish driver, but when you have said that you have said enough along these lines. He's good to look upon. His face is fair, but his nerve is like steel. When it comes to taking chances there is not a driver, not even Barney Oldfield, who has it on Earl Cooper.

WATCH COOPER.

He is one of the interesting and spectacular drivers in this race. He knows no such word as fear, but at the same time he knows how to nurse his car for a long grind. Earl Cooper will be in this race every minute and you can watch him as he measures his mount with Oldfield, Tetzlaff or any other driver.

"You know me." That's Barney

(Continued on Fourth Page.)

Fast cars and crack drivers ready for the starting gun at 9 o'clock this morning.

Apperson and Cadillac cars matched in fierce duel and Earle Cooper on the Stutz, the favorite in this race for 445 miles. Remember, the world record is worth fighting for and each of these men will be out to win that mark if possible in the 600-cubic-inch class.

BIG FLEET PARADE SATURDAY NIGHT.

The illuminated parade by the combined fleets of the South Coast Yacht Club and the Los Angeles Motorboat Club will be one of the finest events of the season, if the advance reports are to be believed. The big affair is to come off tonight.

As soon as it is dark enough the fleet will light up the Japanese lanterns which will be hung about the boats and then they will parade around the harbor, visiting the homes of both of the clubs, where the best of refreshments will be served.

The motorboats will go under their own power, while the yachts will be towed around by Joe Fellows and other good-hearted gents owning high-powered power crafts.

There will be no programme, as for some unknown cause it seems to be very difficult to keep the boats together. The moonlight and other attractions probably are too strong for the susceptible hearts of the pilots.

ARRAY OF PUGS.

There will be one of the largest array of pugilists at the White-Dunn dee contest that has been here in some time. With Leach Cross, Ad Wolgast, Jess Willard, Bull Young, Phil Cross, Charles Miller, Solly Salvatore, Johnny O'Leary and Harry Trendall looking the boys over there should be plenty of interest laid in the featherweight scrap and the seeing of all of these celebrities introduced.

Harpooned.

TIGERS EVEN UP ON DUCKS.

Elmer Koestner Gives Portland Nice Beating.

Much Venice Sticking in the "Bloody Ate."

Erve Higginbotham Suffers Pride Wounded.

STANDING OF CLUBS.

PACIFIC COAST LEAGUE.

Club—	W.	L.	Pct.
Portland	64	52	.552
Los Angeles	63	61	.508
Sacramento	59	58	.504
Venice	63	63	.500
Oakland	62	65	.488
San Francisco	60	66	.476

YESTERDAY'S RESULTS.

Venice, 5; Portland, 3.
Oakland, 4; Los Angeles, 2.
Sacramento, 4; San Francisco, 2.

NATIONAL LEAGUE.

Club—	W.	L.	Pct.
New York	69	32	.683
Philadelphia	61	36	.629
Pittsburgh	53	47	.530
Chicago	54	49	.524
Brooklyn	43	54	.443
Boston	41	58	.414
Cincinnati	42	63	.400
St. Louis	40	64	.385

AMERICAN LEAGUE.

Club—	W.	L.	Pct.
Philadelphia	71	32	.689
Cleveland	64	42	.604
Washington	58	45	.563
Chicago	56	52	.519
Boston	50	53	.490
Detroit	44	63	.411
St. Louis	43	67	.391
New York	33	66	.333

BY HARRY A. WILLIAMS.

Many thousand students of natural history experienced the satisfaction of seeing Hap Hogan's pugnacious felines macerate McCredie's Castoroides from the wilds of the Willamette at the Washington amphitheater yesterday afternoon.

The Tigers tore off five, while the Beavers had a hard time battering out three.

Slang, being no longer au fait in baseball, according to the dictum of a self-styled eastern Pooh-bah with a high-brow attachment, we have decided to cut it out, and adopt the Macaulay idea.

Old man Higginbotham succumbed to the superior steam of Elmer Koestner, who had more curves than a Swiss pretzel bender. Higg was whaled nine different ways from the box office, three-baggers by Litschi, Bayless and Hoop being among the thrusts.

ELMER GETS REVENGE.

Koestner's kinks were straightened six times, but no blow made a noise louder than one base. To rub the sorrow salve into the sensitive hides of his erstwhile pals, was for Koestner a process akin to that of sipping the sweets of honey-dipped vengeance.

Portland spotted Higginbotham to one ace in the curtain-raiser. The Tigers trailed for three innings, but in the fourth bulged to the fore with a two-run outburst. Portland knotted the score with a tally in the eighth. The Tigers came right back in the last half with three runs, taking a toehold on the game.

The Beavers made a dying kick in the ninth, but were gagged after bucking the Tiger defense for one run.

Some of Higginbotham's cronies cut up in regular sand-lot style, compiling a miscellany of four errors. However, but one of those misdemeanors figures in the pelf. This was a hysterical peg by Fisher, that allowed Hoop to vamp in from third in the eighth.

GUS HAS DEADLY AIM.

At all other times Fisher's aim was deadly. Six runners tried to filch on Gus, and just as many times he hit the bullseye. Litschi looted second once, but did so without protest, as

(Continued on Fourth Page.)

National.

PHILLIES BURY CUBS WITH AVALANCHE OF HITS.

[BY A. P. NIGHT WIRE TO THE TIMES.]

CHICAGO, Aug. 8. — Philadelphia buried Chicago today under an avalanche of hits, which included home runs, triples and doubles, and won 16 to 2. Lavender started to pitch for Chicago and was hit to all corners of the field for a total of four runs. He was replaced by Earl Moore, the former Philadelphia twirler, and he too was met with a fusillade of hits which, with a base on balls, netted three runs. He finally gave way to Stewart, a pinch hitter, recently purchased from Indianapolis by the locals. Stewart made his debut by striking out. Ritchie then went to the mound for Manager Evers's men and the cannonading commenced afresh, the visitors making seven hits, which with four bases on balls and two wild throws by Needham, netted nine runs.

Alexander, on the other hand, was almost invincible, the locals making only three hits off his delivery up to the eighth inning, when he eased up. Only one of the first three was clean.

The score:

PHILADELPHIA.

	A.B.	R.	H.	P.O.	A.	E.
Paskert, cf						
Knight, ss						
Niehoff, 2b						
Cravath, rf						
Luderus, 1b						
Dooin, c						
Whitted, m-lb						
Lavender, p						
Moore, p						
Stewart, x						
Alexander, p						
Totals						

CHICAGO.

	A.B.	R.	H.	P.O.	A.	E.
Saier, rf						
Zeider, 2b						
Williams, cf						
Merkle, 1b						
Mann, m						
Deal, 3b						
Archer, c						
Pierce, ss						
Vaughn, p						
Totals						

x—Ludwig out, hit by batted ball.
xx—Batted for Archer in ninth.
xxx—Batted for Moore in seventh.

SCORE BY INNINGS.

Philadelphia										
Chicago										

SUMMARY.

Two-base hit—Alexander. Three-base hit—Cravath. Home runs—Luderus, 2; Archer. Bases on balls—Off Lavender, 4 (Mann, 2); off Moore, 1 (Saier); off Alexander, 2 (Saier, Deal). Left on bases—Philadelphia, 7; Chicago, 7. First base on errors—Philadelphia, 1. Struck out—By Lavender, 1 (Saier); by Moore, 1 (Deal); by Alexander, 2 (Saier, Deal). Hit by pitched ball—By Lavender (Mann); by Alexander (Archer). Wild pitches—Lavender, Moore. Time of game—1h. 55m. Umpires—Rigler and Byron.

DODGERS SHUT OUT TWO TO NAUGHT.

[BY A. P. NIGHT WIRE TO THE TIMES.]

ST. LOUIS, Aug. 8.—Wingo's home run drive to deep center in the third inning gave St. Louis lead enough to defeat Brooklyn in the second game of the series, score 2 to 0. Walker held the locals to three scattered hits and was taken out to allow a pinch hitter to bat for him in the eighth inning.

Ruelbach, former Cub, made his debut in a Brooklyn uniform and his wildness netted St. Louis another run in the final inning.

Wingo's home run was the sixth made on the local field this week, but the first by a local.

Manager Huggins announced that he had purchased Outfielder Quinlan of the Scranton, New York State League club.

The score:

ST. LOUIS.

	A.B.	R.	H.	P.O.	A.	E.
Hughes, 2b						
Dolan, cf						
Miller, rf						
Konetchy, 1b						
Whitted, m-2b						
Wingo, c						
Gilbert, ss						
Wiltse, p						
Totals						

BROOKLYN.

	A.B.	R.	H.	P.O.	A.	E.
Myers, ss						
Stengel, rf						
Wheat, lf						
Kirkpatrick, 1b						
Daubert, 2b						
Fisher, m						
Meyers, c						
Pfeffer, 3b						
Walker, p						
Ruelbach, x						
Coleman, x						
Totals						

x—Batted for Walker in eighth.

SCORE BY INNINGS.

Brooklyn										
St. Louis										

SUMMARY.

Home run—Wingo. Two-base hit—Coleman. Sacrifice hits—Hughes (2), Dolan, Miller, Konetchy, Wingo, Gilbert, Wiltse, Myers, Stengel, Wheat, Kirkpatrick, Daubert, Fisher, Pfeffer. Stolen base—Dolan. Double play—Myers, Daubert and Kirkpatrick. Left on bases—Brooklyn, 7; St. Louis, 5. First base on balls—Off Walker, 2; off Wiltse, 1. Struck out—By Walker, 1 (Hughes); by Wiltse, 2 (Myers, Fisher). Hit by pitched ball—By Walker (Meyers); by Wiltse, 1 (Daubert). Passed balls—Fisher, Meyers. Time of game—1h. 35m. Umpires—Rigler and Byron.

PIRATES WIN FROM BOSTON

[BY A. P. NIGHT WIRE TO THE TIMES.]

PITTSBURGH, Aug. 8.—Bunched hits off Rudolph gave Pittsburgh the victory over Boston this afternoon, 4 to 2. Hub Perdue, who has beaten Pittsburgh three times this year, might have done it again, but in the first inning he lost his temper in an argument with Umpire Eason over a decision on Butler at first and gave the umpire a violent shove. He was ordered off the field and Rudolph went in. Adams pitched steady ball for Pittsburgh.

The score:

BOSTON.

	A.B.	R.	H.	P.O.	A.	E.
Maranville, ss						
Myers, 1b						
Connolly, rf						
Lewis, 2b						
Lord, lf						
Devlin, 3b						
Whaling, c						
Rudolph, p						
Mann, cf						
Tyler, xx						
Cheney, xxx						
Perdue, p						
Totals						

x—Batted for Devlin in ninth.
xx—Batted for Mann in ninth.
xxx—Batted for Brown in ninth.

PITTSBURGH.

	A.B.	R.	H.	P.O.	A.	E.
Byrne, 2b						
Carey, lf						
Butler, rf						
Wagner, ss						
Miller, 1b						
Wilson, cf						
Mitchell, c						
Adams, p						
Totals						

SCORE BY INNINGS.

Boston										
Pittsburgh										

SUMMARY.

Home run—Wilson. Stolen bases—Wagner, Wilson, Carey. Sacrifice hits—Gilbert, Rudolph. Double play—Wagner, Byrne and Miller. Left on bases—Boston, 11; Pittsburgh, 7. First base on balls—Off Rudolph, 2; by Adams, 2. Struck out—By Rudolph, 2; by Adams, 3. Hit by pitcher—By Rudolph, 1 (Carey). Left on bases—Pittsburgh, 7. Double play—Wagner, Butler and Miller. Time of game—1h. 45m. Umpires—Eason and Rigler.

HOME RUN HIT BEATS GIANTS.

[BY A. P. NIGHT WIRE TO THE TIMES.]

CINCINNATI, (O.) Aug. 8.—Hoblitzell's home run with one man on base and two out in the ninth inning today sent New York down to defeat by a score of 7 to 6. Suggs, who started the game for Cincinnati, lasted six innings, while Tesreau, who began for New York, was knocked out of the box in the sixth. Both Ames and Demaree, who succeeded them, were hit hard.

The score:

NEW YORK.

	A.B.	R.	H.	P.O.	A.	E.
Burns, rf						
Fletcher, ss						
Doyle, 2b						
Merkle, 1b						
Murray, lf						
Wilson, c						
Tesreau, p						
Demaree, p						
Totals						

x—Two out when winning run scored.

CINCINNATI.

	A.B.	R.	H.	P.O.	A.	E.
Bescher, lf						
Hinchman, cf						
Groh, 3b						
Hoblitzell, 1b						
Roush, rf						
Berghammer, ss						
Clark, c						
Suggs, p						
Ames, p						
Rariden, c						
Beall, x						
Totals						

x—Batted for Ames in ninth.

SCORE BY INNINGS.

New York										
Cincinnati										

SUMMARY.

Errors—Bescher, Hoblitzell. Two-base hits—Burns, Doyle, Roush, Demaree. Three-base hit—Wilson. Home run—Hoblitzell. First base on balls—Off Suggs, 2; off Ames, 1. Hit by pitcher—By Suggs, 1 (Merkle); by Tesreau, 1 (Groh). Struck out—By Tesreau, 7; by Demaree, 1; by Suggs, 1; by Ames, 2. Wild pitches—Suggs, Tesreau. Time of game—2h. 10m. Umpires—Dwyer and Rigler.

FIGHT PLANS FOR "BROTHER" PHIL.

Who will be Phil Cross's opponents for his three ten-round semi-finals here, is a matter of contention. Kid Carter has been selected as his first opponent while Harry Carter, who came out here with Johnny Dundee and Scotty Montieth as a lightweight, and who has taken on weight, will no doubt be Phil's second opponent. Johnny McCarty, the Frisco welterweight, will be Cross's third opponent after which Sam Wallach, manager and brother to Phil Cross, has Uncle Tom's word that Phil will be given a main event, probably with Jack Britton or Young Jack O'Brien, who recently fought Freddie Welsh such a sensational fifteen-round battle in Vancouver, B. C. Phil's first appearance here will be when he faces Kid Carter Labor Day as a semi-final to the Rivera-Cross match, boxing again on Admission Day and the third bout September 23.

JIM CAMERON AGAIN.

When Sam Langford and Joe Jeanette clash here October 7, Uncle Tom intends to match Jeff Clarke, the Joplin colored heavyweight, and Jim Cameron, for a fifteen-round semi-final, to get a line on Clarke, who fought Joe Jeanette a hard fifteen-round battle, and has been winning in great form.

Champ Wins.

JORDAN DEFEATS AJAX IN GREAT MAT BATTLE,

CRIS JORDAN, decorated with a genial smile and a cauliflower ear, successfully defended his title of champion middleweight wrestler of the world by throwing Tony Ajax in two straight falls.

"This man is the greatest wrestler I have ever met," said Jordan after the match. "He can beat Yokel or any of them." "He certainly is a wonder," said Referee Dan McLeod.

It took over two hours of tremendous struggle for the champion to put Ajax to the mat twice. The first fall was won in 1h. 8m. 47s., and the second in 58m. 36s.

It was cleverness and knowledge of the game against strength. Jordan manifestly knew far more than Ajax, but try as he would he could not put him to the mat. Ajax broke from every hold known to wrestling. Time after time Jordan would secure a hold ordinarily fatal. Slowly Ajax would turn on his back, then suddenly, with his muscles almost bursting from the skin he would give a tremendous twist and break the hold.

In the second fall it is safe to say that Jordan had Ajax practically on his back at least seven times, only to have the wonderful Lithuanian, by a show of brute strength, which was awe-inspiring, break out of it. Hammerlocks, half-nelsons, full-nelsons and every other hold known to the game, were tried unsuccessfully by Jordan.

The first fall was gained with a combination arm and leg hold after Ajax had broken away seven or eight times from various other holds. The second fall was secured on Jordan's fifth attempt at a half-nelson and a scissors hold.

Dan McLeod made 3784½ laps around the ring by actual count in refereeing the match and is said to have reduced himself down to the welterweight limit during the course of the evening.

In a preliminary to the main event James Chargalis defeated Dan Keith, the pride of Long Beach, in two straight falls, the first taking 9m. 57s. and the second 8m. 4s. Ajax immediately challenged Jordan to a return match in two months and Jordan accepted the offer.

TROJANS HAVE BENEDICT STAR.

The U.S.C. football team will be unique in one respect this season. Leo Livernash, the famous fighting front-ranker, was captured by Sir Dan Cupid this summer and is now a regular Benedict.

Yesterday, however, he told Capt. Herm Albers that he was going to return to the university and saw no reason why he should give up football. Mrs. Livernash sides with him here. "Leo is a star, why should I stop him?" she said.

High Rolling.

COAST BOWLING RECORD BROKEN.

TAYLOR AND BALLARD MAKE FIVE HUNDRED AND EIGHT.

Pair Defeat Strawn and Mackenzie, Also Turner and Steele—Going Fine and Distancing All Local Doubles Records—Taylor and Faulstick Held Previous Record.

Winning the last round of their match against Strawn and Mackenzie with a total of 2093, Cy Taylor and Grover Ballard on Thursday night at the Lyceum alleys raised the Coast bowling record for doubles to 508 in a single game, passing the previous record of 502 made by Taylor and Faulstick at Long Beach on July 25, 1912.

Pending the final clash with Strawn and Mackenzie, Taylor and Ballard had won a remarkably close match of twenty games from Steele and Turner by a last-shot shave of thirteen pins, in the first round of which each team had won by eight pins on its own alleys, thus stopping with a tie in which every man averaged over 240.

In the second round Taylor and Ballard put down twenty pins majority in the five games, on their own alleys, but Steele and Turner cut this down by seven points at their own place, losing at last by the baker's dozen mentioned.

Ballard showed his quality in the last game, when his side started sixty-three pins in arrears, and trailed until in the ninth frame, the score showed three strikes out of four shots, by Ballard essential to victory. He solved the problem by simply making four straight strikes, throwing in twelve pins for good measure. Scores for the five games stood at 1968 to 1861. This is accorded by experts to be the closest twenty-game match ever played. Ballard made high game of 247.

Taking on Strawn and Mackenzie, whom they had defeated in a first round of five games by seventeen pins at the Majestic, and who appeared somewhat off their feed on the Lyceum field, the victorious pair turned themselves loose something scandalous, rolling 438, 404, 390, 508, and 363 for the five strings, winning the round by 374 pins, and the match by 291. Totals for the round were 2093 to 1719, Ballard making high game of 255, and high average of 211. Scores are appended.

	1.	2.	3.	4.	5.	Total.	Av.
Taylor	224	190	222	243	180	1,059	200
Ballard	205	234	177	265	194	1,085	211
Total	429	424	399	508	374	2,093	
	1.	2.	3.	4.	5.	Total.	Av.
Strawn	207	214	183	172	189	965	193
Mackenzie	148	202	162	182	176	871	174
Totals	355	394	325	309	295	1,719	

BOWLING SCORES.

Eighty men, comprising sixteen teams of five each, divided into two sections of eight teams each, commenced a fourteen weeks' tournament of the Amateur Bowling League Wednesday evening at the Majestic, Orpheum, Ocean Park and Stinson alleys, when teams of the first section contended in their first round.

The second, or Friday section, is to play its first round tonight, and one round each Friday night following until the schedule is completed.

The Wednesday section is slated for play every Wednesday evening during the same season. Each section has a separate prize list, playing entirely independent of the other. Total games count, in matches of three games, every team meeting each competitor twice.

In the first round, the U. S. Hotel won three straight games from the Belmonts, at Stinson alleys, scoring 2251 to 1810. Ocean Park beat Mullen and Bluetts at Ocean Park, two games to one, with 2132 to 1669. Little Jeffs defeated Y. and E. by two to one, with 2391 to 2151, at the Orpheum.

Bullocks rolled three games of 2219 at the Majestic, their opponents, the Dyas-Clines, not appearing, but asking to roll against their score when their men are not incapacitated.

Turner won his match against Hanson in the silver pin bowling tournament at the Orpheum yesterday by six games to one, Hanson making high game of 211.

This pulls Turner up to a tie with Shay and Taylor at six matches won, though Shay has lost one match and Turner two.

Ballard, Blume or Mackenzie may also tie these leaders, or some of them, and the concluding matches promise interesting contests for the silver pin and three cash prizes.

Mixed doubles and ladies' single tourneys are set for Monday evening next at Stinson's alleys, where the leading Class A bowlers are matched for the third session of their series.

CELEBRITIES IN ACTION.

There will be more real fighters working out Sunday afternoon at both camps than for some time past. Johnny Dundee will box with Johnny O'Leary, Louie Reese, Texas Kid and possibly, Solly Salvatore. Jess Willard will box with Bert Fagan, Jack Davies, Charles Carroll and Bob Armstrong. Jack White will box with Kid Dalton, Danny Lyons and Jimmy Lastro, and possibly, Dude Clark. Bull Young will box with Walter Monohan, his brother, Noah Young, Henry Carese, Bob Summerville and Dude Clark. Champion Pelkey and Charles Horn will box at the Pantages Theater.

JACK'S ADVANTAGE.

Jack White has every physical advantage over Johnny Dundee. He even hits the hardest and is the heaviest performer and still, the fans are backing Dundee to beat White. Which only goes to show that fandom does not place their shekels on the form of the principals, but their sentiments.

American.

THE SENATORS RALLY IN NINTH, DEFEAT NAPS.

[BY A. P. NIGHT WIRE TO THE TIMES.]

WASHINGTON, Aug. 8.—Washington won from Cleveland today, 4 to 3, by a ninth-inning rally. The home team had threatened several times earlier in the game, but could not hit Cullop when men were on bases. In the ninth Williams, batting for Johnson, singled, and Shaefer ran for him. Shaefer was sacrificed to second and scored on Foster's double. Milan then came through with his fourth hit of the day and scored Foster.

This was Johnson's eleventh straight victory, equalling the season's record.

The score:

WASHINGTON.

	A.B.	R.	H.	P.O.	A.	E.
Moeller, rf						
Foster, lf						
Milan, cf						
Gandil, 1b						
Austin, 3b						
Menosky, ss						
Laporte, c						
McBride, 2b						
Ainsmith, c						
Johnson, p						
Williams, x						
Shaefer, xx						
Totals						

x—Batted for Johnson in ninth.
xx—Ran for Williams in ninth.

CLEVELAND.

	A.B.	R.	H.	P.O.	A.	E.
Lisbold, cf						
Chapman, lf						
Jackson, rf						
Turner, 2b						
Graney, lf						
Speaker, rf						
Cullop, p						
Totals						

x—One out when winning run scored.

SCORE BY INNINGS.

Washington										
Cleveland										

SUMMARY.

Two-base hits—Foster, Graney. Sacrifice hits—Gandil, 2; Moeller, Chapman, Johnson. Stolen bases—Moeller. Double plays—Milan to Ainsmith; Foster to Johnston. Left on bases—Washington, 10; Cleveland, 5. First base on balls—Off Johnson, 3; of Cullop, 4. First base on errors—Washington, 2; Cleveland, 1. Struck out—By Johnson, 3; by Cullop, 4. Time of game—2hrs. 5m. Umpires—Evans and Hildebrand.

BROWNS DEFEAT YANKEES, SIX-FOUR

[BY A. P. NIGHT WIRE TO THE TIMES.]

NEW YORK, Aug. 8.—St. Louis took the first game of the series from New York by a score of 6 to 4. The locals had the lead up to the eighth when St. Louis started a rally which drove McConnell out of the box and netted four runs. Fisher replaced McConnell with the score tied and two men on bases and was responsible for three more runs. Hamilton was wild and was hit hard, but was effective with men on bases.

The score:

ST. LOUIS.

	A.B.	R.	H.	P.O.	A.	E.
Shotten, rf						
Baisetl, ss						
Pratt, 2b						
Austin, 3b						
Johnson, lf						
Laporte, c						
Bridwell, 1b						
Alexander, c						
McAllister, cf						
Hamilton, p						
Totals						

NEW YORK.

	A.B.	R.	H.	P.O.	A.	E.
Cook, rf						
Walter, cf						
Sweeney, x						
Caldwell, p						
Gowdy, c						
Pratt, 2b						
Packenham, ss						
H. Williams, 1b						
Gleason, lf						
McConnell, p						
Fisher, p						
Daubert, xx						
Totals						

x—Batted for Walter in eighth.

SCORE BY INNINGS.

St. Louis										
New York										

SUMMARY.

First base on errors—New York, 2; St. Louis, 1. Two-base hits—Cree, Shotten. Sacrifice hits—Packenham, Baisetl. Sacrifice fly—Cook. Stolen bases—Packenham, 2; Austin, H. Williams, Daubert. Left on bases—New York, 12; St. Louis, 6. Bases on balls—Off Caldwell, 2; of Fisher, 1; of Hamilton, 2. Struck out—By Hamilton, 5. Wild pitch—Hamilton, 1; Caldwell, 1. Hit by pitcher—By Hamilton, Cook and Walter. Hits—Of McConnell, 6 in 7 1-3 innings; of Fisher, 1 in 2-3 inning; of Caldwell, 1 in 1 inning. Time of game—2hrs. 14m. Umpires—O'Loughlin and Sheridan.

LEWIS HITS AND WINS FOR RED SOX.

[BY A. P. NIGHT WIRE TO THE TIMES.]

BOSTON, Aug. 8.—Dubuc purposely passed Speaker to take a chance on Lewis in the ninth inning of the game between Detroit and Boston today, with a man on second and the score tied. Lewis drove the ball to the center field fence, scoring Mosely and winning the contest for the Red Sox, 5 to 4.

Detroit used two pitchers in a vain effort to stop Boston's heavy hitting. Thomas's long drives drove in two of the Red Sox runs. Janvrin's batting also was a feature. Only one run was earned off Moseley.

The score:

BOSTON.

	A.B.	R.	H.	P.O.	A.	E.
Bush, ss						
Bauman, 2b						
Louden, 2b						
Crawford, rf						
Cobb, cf						
Hight, lf						
Gainer, 1b						
Hanson, c						
Morkowitz, 3b						
Hall, p						
Dubuc, p						
McKee, xx						
Totals						

xx—Batted for Bauman in eighth.
x—Two out when winning run scored.

BOSTON.

	A.B.	R.	H.	P.O.	A.	E.
Hooper, rf						
Engle, 1b						
Speaker, cf						
Janvrin, lf						
Gardner, 3b						
Yerkes, 2b						
Henriksen, ss						
Thomas, c						
Mosley, p						
Totals						

SCORE BY INNINGS.

Detroit										
Boston										

SUMMARY.

Two-base hits—Thomas, Janvrin, Gainer. Three-base hit—Thomas. Home run—Hooper. Stolen bases—Hooper, Engle. Sacrifice hits—Bauman, Hanson, Engle. Double plays—Bauman, Bush and Gainer; Cobb and Louden. Left on bases—Detroit, 5; Boston, 9. First base on balls—Off Hall, 2; of Mosley, 3; of Dubuc, 3. First base on errors—Detroit, 1. Struck out—By Hall, 2; by Mosley, 2; by Dubuc, 2. Passed ball—Thomas, 2. Time of game—2hrs. Umpires—Dineen and Egan.

WHITE SOX BEAT THE ATHLETICS.

[BY A. P. NIGHT WIRE TO THE TIMES.]

PHILADELPHIA, Aug. 8.—Scott's effective pitching and hits off Brown gave Chicago a victory over Philadelphia here today, 4 to 1. All the visitors' seven hits, except one, figured in the scoring, while Scott held Philadelphia safe at all stages. The game was featureless as regards fielding plays except for one fine running stop and throw each by Collins and Baker and a long running catch by Oldring, each play being made at Fournier's expense.

The score:

CHICAGO.

	A.B.	R.	H.	P.O.	A.	E.
Chapman, lf						
Weaver, 3b						
Lord, 2b						
Crawford, rf						
Chase, 1b						
Mendle, ss						
Fournier, cf						
Kuhn, c						
Wentz, c						
Scott, p						
Totals						

PHILADELPHIA.

	A.B.	R.	H.	P.O.	A.	E.
E. Murphy, rf						
Oldring, lf						
Collins, rf						
Baker, 3b						
Baker, 2b						
McInnis, 1b						
Strunk, cf						
Orr, ss						
Lapp, c						
Brown, p						
Totals						

SCORE BY INNINGS.

Chicago										
Philadelphia										

SUMMARY.

Two-base hits—Lord, Strunk. Home run—Mendle. Sacrifice hits—Scott, Brown, Weaver. Stolen bases—Chase. Left on bases—Chicago, 3; Philadelphia, 6. Base on balls—Off Scott, 1; Brown, 3. First base on errors—Chicago, 1; Philadelphia, 1. Struck out—By Scott, 2; by Brown, 4. Time of game—1hr. 50m. Umpires—Connolly and Ferguson.

DIEVENDORF WILL BE IN HUN FOLD.

[BY DIRECT WIRE TO THE TIMES.]

SAN DIEGO, Aug. 8. — [Exclusive Dispatch.] Harold Dievendorf, the sensational trackman, who graduated from San Diego High School last June, has announced his intention of registering at Pomona College in the fall. Occidental, California and U.S.C. alumni have been trying to land him but the athlete decided that he wanted to attend Pomona on account of having many friends at the Claremont institution.

Dievendorf is a broad jumper as well as a sprinter, quarter-miler and star relay man.

BLACK HEAVYWEIGHTS.

Uncle Tom closed with Sam Langford and Joe Jeanette to box here October 7, which means that he will stage three of the best heavyweight scraps inside of two months' time, filling in between with the lightweights in the other dates. The winner of the Willard-Young match will meet the winner of the Pelkey-Miller contest. While they will be fighting for the white heavyweight championship, Langford and Jeanette will be fighting for the black championship of the world, for it is the consensus of opinion that Jack Johnson will never fight another battle in the ring over the derby route.

Was It a Steal?

M'ALLISTER-PETROSKEY BATTLE A QUEER DRAW.

[BY DIRECT WIRE TO THE TIMES.]

SAN FRANCISCO, Aug. 8.—[Exclusive Dispatch.] Bob McAllister was a bitter disappointment in a way to his friends tonight, but he certainly deserved a better fate than the one dealt out by Referee Griffin, who declared his first twenty-round bout with Sailor Ed Petroskey a draw.

The Olympian won as far as you can throw a stone. Hardly anyone who witnessed the contest, besides Griffin, will take the stand that it was an even battle. It was more of an exhibition of McAllister giving Petroskey a boxing lesson, and it is hard to figure how the referee viewed the bout.

Griffin explains that he gave Petroskey four of the first ten rounds, put down the next four as even, and gave it as his opinion that Petroskey should have finished McAllister in the sixteenth round. "I took into consideration Petroskey's aggressiveness," said Griffin, "and summed up the twenty rounds as being pretty even."

That statement eliminates Griffin as a judge of pugilistic contests. How he could see any one of the first ten rounds for Petroskey is beyond the writer. And then to figure the next four as even is stretching the imagination still further. McAllister's bad round was the sixteenth, but in the last four rounds he did by far the more execution and finished as good as Petroskey, who was floundering about the ring.

BIG MARGIN FOR BOB.

As a matter of fact, and there was such margin as to do away with any argument, McAllister had eight of the first ten rounds and in the other two Petroskey had no better than an even break. From the tenth to the fourteenth the former amateur champion piled up point after point until he had the former sailor at sea. Bob weakened in the fifteenth and was in a bad way in the sixteenth. He was weak and tired as he could be in the last four rounds, but at that he bested Petroskey. Petroskey was groggy and wasting his punches on the air.

It is these facts which makes Griffin's decision look so bad. The ending sort of put a damper on the enthusiasm which was manifested in the middleweights striving for middleweight pugilistic recognition.

Petroskey's seconds had primed Petroskey for the desperate chance of a knockout in the twentieth round and the sailor seemed to be concentrating all his energies in that direction. That was his one chance for victory and he slugged and tugged with all his might with that in mind. McAllister, on the other hand, seemed to have only one plan in mind. That was to stick out the twenty rounds, as he felt secure that the decision was his on points.

McAllister took the draw decision in good spirit and Petroskey was game enough to give his opponent full credit for being the cleverest man he has ever fought.

Times Directo

Of Automobiles and Accesso

Alco — Trucks and Pleasure Cars Built and Gu... THE AMERICAN LOCOMOTIVE CO... LOS ANGELES ALCO MOTOR SALES CO., Hand & C... South Flower St. Phones: Main 3975; 37491.

American — 6-"44" $2900—underslung 6-"... LYNN C. BUXTON, Pico and ... M. 577

Auburn — TOURIST PARTS. W. J. BURT MOTOR CA... Pico and Hope Sts.

Auto — Gloves and Clothing DYAS-CLINE CO., 214 W. 3rd St.

Automobile — FUNDING COMPANY OF AMER... L. A. Investment Bldg. Chas. A. ... Our plan based on sound financial ... ables any dealer to make immediate ... payment buyers, dealers receiving ...

Bill & Co. — Agents for the Reading-Standard Motorcycle. Have just received a carload of Twin Cy... Place your order now. 953-955 S. Main St.

Case — CASE AUTO SALES CO., ZELL HENLEY, Manager, 1225-29 South Olive St. P1156. Main 5976. Factory Branch, 18th and Kenm... class. Factory, J. I. Case T. M. Co., Racine, Wis.

Cartercar — AND I. H. C. TRUCKS California Moline Plow Co. 1330 So. Flower Main ...

Chase — MOTOR TRUCKS 1000 Pounds to Two Tons COMMERCIAL MOTORS COMPANY Bdwy. 411—Home 21981

Detroiter — $1000, Touraine $3100, K... 1312 S. Grand ave. 22299, ...

Fiat — F2047 — THE WORLD-FAMOUS CAR PACIFIC COAST MOTOR CAR COMPANY 1144 South Hope St. LE ROY ARMSTRONG, Vice-President and General Ma... Robert Mohler, Sales Manager. AGENTS FOR LEWIS TRUCK.

Haynes — HAYNES AUTO SALES COM... Direct Factory Branch. Electric started and ... Horsepower. $1950. Los Angeles: Pioneer ... Main 622, 51661. San Francisco: Van Ness and ...

Henderson — J. W. WILLCOX Southern California Distri... 1053 South Olive Stree... Main 2781.

Kelly Trucks — Factory Branch and Servi... 1036 South Hope ... J. L. STONE, Assistant ... F5770.

Knox — Pleasure Cars—Four and Six Cylinder—Trucks—2 to ... Fire Apparatus—Martin-Parry ... Distributors Southern California and Arizona, 1... Los Angeles. Phones: A2931; Bdwy. ...

Lincoln — Half Ton Truck—$780.00 Delivered to Y... sired. Lincoln Motor Sales Co., 1... West 412; 25957. Vance-Canavan Mo... Olive St. Bdwy. 2910; A-2031.

Locomobile Co. of America

Marion — SYMONDS MOTOR CAR COMPANY 1228-30 SOUTH FLOWER STREET Distributors for Southern C... Phones: Main 440...

Marmon — "SIX" AND 4 CYLINDER "Easiest Riding Car in the ... GILHOUSEN BROS. CO. 1130 South Olive Street. F1866...

McFarlan "Six" — LOUIS P. SEYFO... 1245-51 South Hope ... Los Angeles ... Exclusive Agents for C... Main 8...

Metz — CARS delivered in Los Angeles. Roadster Cars. Fully ... ard equipment throughout. 4-Cyl. 22-H.P. mo... Write for Catalog, or call at local office of METZ ... S. Broadway. Phones: Main 944, Home 29196.

Michigan 40 — IMMEDIATE DELIVERY AL... 40-H.P., $1700; 50-H.P., $2... Los Angeles. MICHIGAN ... PERRIN & GIDLEY ... 1891 W. Pico. 49881.

Moline — Pacific Coast Branch, O. J. Reed, Ma... Benrich Motor Co., Sales Agency, Geo. ... Moline Garage and Service Station, G. ... 1732-40 W. Washington St. Phones ...

Moreland — DISTILLATE MOTOR T... Manufactured in Los Ange... Moreland Motor Truck Co., South ...

Moore — Gas and Distillate Trucks Manufactured in Lo... PACIFIC METAL PRODUCTS ... Factory Torrance, Cal. Service station, ... Home 31113; East 193.

Pathfinder 40 — Main 3804 Pathfinder Motor Car ... 1114-16 South Olive ...

Rambler — Gasoline-Electric Self-Starting Sedan is of ... See the Jeffery Commercial Truck ... THE W. K. COWAN COMPANY 1140 South Hope St.

Sop-O-zoN — The quickest and most ... paint, painter's hands, ... Indispensable to automobile ... cleaning the hands. ... BOSRICK CHEMICAL CO., P...

Savage Tires — Fresh Tires Made in Canada Los Angeles Branch ... Pico and Olive Sts. ...

Stevens Duryea — and Brew Sharp... MOTOR CAR CO., P... Ave. Home ...

WEBB'S HAIR TONIC Cures Dandruff—stimulates growth of hair—prevents falling ... best hair tonic ever produced. For sale by BOSWELL & ... 300 South Broadway, Corner Third.

$10 WATCHES — Mail ...

Low Rates East — And ... LAND LIMITED ... C. O. K. & P. ... Agents.

Annihilated.

GUNBOAT SMITH CRUSHES FLYNN.

Batters Fireman to Floor Four Times in Fifth.

Battle Rather Crude, but Is Full of Action.

Jim Uses Rushing Style, but Can't Stand Pace.

[BY DIRECT WIRE TO THE TIMES.]

NEW YORK BUREAU OF THE TIMES, Aug. 8.—[Exclusive Dispatch.] When Fireman Jim Flynn had been knocked down four times in the fifth round in Madison Square Garden tonight, Referee William Joh stopped proceedings and Gunboat Smith of California was the winner by a knockout. Flynn and Smith fought desperately from the first clang of the gong and, although the battle was devoid of real cleverness, it pleased the crowd that packed the building. Flynn employed his usual tactics. He rushed incessantly with practically no defense, his purpose being to land one or two terrific punches on a vital spot.

But in this he was unsuccessful, for the reason that Smith always was on the alert, blocking at close quarters and beating Flynn to the punch at long range. To such skilled veterans of the ring as Jim Corbett, Joe Choynski and Tom Sharkey, the battle probably seemed crude. But in view of the incessant rushing and slugging, also the roughing in the clinches the admiring spectators got a run for their money.

SMITH HAS

Annihilated.

GUNBOAT SMITH CRUSHES FLYNN.

Battery Fireman to Floor Foe Times in Fifth.

Battle Rather Crude, but Is Full of Action.

Foe Uses Rushing Style, but Can't Stand Pace.

[BY DIRECT WIRE TO THE TIMES.]

NEW YORK BUREAU OF THE TIMES, Aug. 8.—[Exclusive Dispatch.] When Fireman Jim Flynn had been knocked down four times in the fifth round in Madison Square Garden tonight, Referee William Joh stopped proceedings and Gunboat Smith of California was the winner by a knockout. Flynn and Smith fought aggressively from the first clang of the gong and, although the battle was devoid of real cleverness, it pleased the crowd that packed the building. Flynn employed his usual tactics. He rushed incessantly with practically no defense, his purpose being to land one or two terrific punches on a vital spot.

But in this he was unsuccessful, for the reason that Smith always was on the alert, blocking at close quarters and beating Flynn to the punch at long range. To such skilled veterans of the ring as Jim Corbett, Joe Choynski and Tom Sharkey, the battle probably seemed crude. But in view of the incessant rushing and slugging, also the roughing in the clinches in which spectators got a run for their money.

SMITH HAS TOUGH JOB.

At several occasions Smith seemed a bit tired and worried, but his handling kept him cool-headed and showed him where and how he could do the most damage. When they came up for the first round, Flynn rushed at Smith, using short-arm blows that landed for the neck and jaw, but Smith ducked, bobbed and weaved, and finally landed a few blows of his own. Then the gunner stood and mixed it with Flynn with several light punches until the fireman rushed for a clinch. It was worth with the same result.

Flynn landed several long jabs and rights, but carried no power and Smith, during in close more, forced the fireman to hang on in a clinch. Flynn fought with great determination to get in and had the round on work.

TOE TO TOE AND SLUG.

In the second round Flynn rushed Smith in a terrible rush. Smith stood his ground and exchanged heavy short-arm blows. Smith held Flynn off with his left and shot the right over the fireman's head, following it with a double punch to the body. Flynn mixed it up and shook him with a left hook to the jaw, straight right-hand punch that closed the left eye. Flynn kept coming and Smith whaled away with both hands, until he seemed surprised that Flynn didn't flop. Flynn, however, came more, put a hard right to the jaw, but Smith punched him with a left just before time was up for the round.

In the third round Jack Flynn rushed Smith, Smith caught him on the jaw with left and right rapidly and sent the fireman staggering. Smith landed these wallops, but Flynn, the Pueblo man tore into him, and left drew the blood from Smith's nose, but he got Smith in a clinch and packed him with a deadly uppercut. Then the gunner went to work. He rained the blows on Smith's face, neck and body with an agility that nobody could count on. Flynn roared about unsteadily, but kept hanging away with his left, suddenly Flynn reached Smith with a fierce hook and as Smith covered the fireman fought him to a hard clinch. Smith had the best of a small margin.

BOTH SEEM TIRED.

In the very tired, apparently, when Referee Joh separated the ball for the fourth round. Both blocked a rush. They mixed it belly to belly in the middle of the ring and both had bleeding noses. Flynn looked better and became he better blows to use for Flynn, and the round with much in his favor.

Flynn did all the fighting for the first session of the fifth round, but suddenly let up, as if weary. Smith landed all kinds of short, hurtful blows, but he fans until it was time for the bell. At close quarters Smith landed a heavy right on the jaw and Flynn staggered for a count of nine. When Flynn walked a moment or two before going after him, Flynn was ready, but he was very weak and a volley of quick rights and lefts sent him on the ropes for a count of five. Arisen, Flynn was a mark and Smith landed for a third time. The fireman staggered three when Flynn rushed him up, only to be battered to a corner where he fell on his face as the end, for the referee stopped the battle and the crowd declared the winner as he left the ring.

BERKELEY BEAR GOES TO HARVARD.

[BY DIRECT WIRE TO THE TIMES.]

BERKELEY, Aug. 8.—[Exclusive Dispatch.] Announcement was made today that Leonard Agassiow, star athlete of California sophomore class, has requested his credentials be sent to Harvard University. This is taken to mean that Agassiow will be transferred to the Cambridge institution this fall. Before coming to the State University Agassiow was a student at Phillips Andover Academy, and finished his preparatory course at San Francisco. In Prep school Agassiow recorded many performances on the football field and on the cinder track. His decision to enter Harvard will be watched with interest by his admirers in the east, and on your transfer rule he will be among the collegians who will likely bar Berkeley out for the Harvard game in the fall.

[BY DIRECT WIRE TO THE TIMES.]

MONTGOMERY, Ala., Aug. 8.—[By A. P. Night Wire.] Edmund Randolph, Spartan pilot of the New York Yacht Club, won another fifty-mile race in the Handicap Class of the Southern Yacht Racing Association here today, defeating E. Hollis H. Bliss, who finished second. Randolph, sailing the Spartan, crossed the finish line first on time allowance.

Baseball—Also Craps.

NOBLE SPORTS OF CRAPS TABOO IN COAST LEAGUE.

President Baum Is Opposed to Pursuing the Ivories on Trains—Sends Letters to Managers Asking Them to Instruct Players to Desist—Boston Red Sox Are After Two Portland Players.

BY HARRY A. WILLIAMS.

THE ban has been placed on craps in the Coast League.

No longer will the players on the clubs of the circuit be permitted to risk their respective rolls on the turn of a couple of "bones."

Walter McCredie yesterday received a letter from President Baum, and the epistle frowns on craps. Other managers doubtless received copies of the same communication.

"Prexy" Baum's agitation is not against craps as an athletic exercise, but he is opposed to it on Pullmans.

Some of the players have been prone to while away the monotonous hours of the jump from Los Angeles to Portland, or vice versa, and in some cases, even shorter jumps, by indulging in the noble game of craps.

The popularity of this pastime has almost kept pace with baseball, and seems in a fair way to rival it as the great national recreation. The game of craps, which originated in the Congo Free State, struggled a long time for recognition in this country, but only in recent years has it attained anything like the popularity of draw poker. Now it is all the rage, and is believed to have more followers than bridge.

While not all ball players are addicted to craps, it is hinted that some have become unduly engrossed in the game, and are inclined to lean on it continually for comfort in the long hours of travel.

There is nothing to prevent the players from gathering together in groups of four and five and shooting the ivories when not on the road, but they must resort to other terms of amusement when traveling.

President Baum makes it clear that the league will not stand for crap shooting on the common carriers, meaning the trains. Any club which insists on playing craps en route will be denied the privilege of first-class passage. Conductors have been instructed to report any violations of the new rule to the head of the league, and the latter promises to do the rest.

This, it is believed, will make craps a lost art on the railroad, as few of the players fancy riding a slow freight or pumping their way from Los Angeles to Portland on a hand car, the distance being approximately 1600 miles.

* * *

Red Sox Want Beavers.

The Boston Red Sox are making overtures for two of the Portland players. One of them is Bill James. The other is believed to be "Rip" Hagerman. McCredie admitted yesterday that a big league scout, who had been watching the Beavers in action here the past two weeks, made him an offer of $5000 cold cash for Hagerman. James, it is known, could not be secured for a less sum.

Tom McAleer, brother of James McAleer, president of the Red Sox, is understood to be the Boston representative in this city.

As Boston would be willing to accept a second baseman who can show himself superior to Yerkes, it is possible that Rodgers is being considered.

McCredie has taken the offers under consideration. He figures that any of these players are worth more money than the figure mentioned.

* * *

Pitching Duel Today.

With Ed Kiepfer and Bill James slated to do the slabbing, there should be some battle of pitchers at Washington Park this afternoon. Gus Fisher made the bold statement last night that the Tigers should consider themselves favored by fortune if they make a tally off James. Gene Doyle, who overheard the remark, entered an exception, and said the same thing about the Beaver chances against Kiepfer.

* * *

Rader Is Making Good.

Don Rader, the Western Tri-State player recommended to the White Sox by "Genial Gene," won his spurs Wednesday by cracking out a two-bagger when it was needed. Callahan is said to hold the youngster in considerable esteem.

* * *

McCarthy's Famous Decision.

One of the most delightful things about Jack McCarthy is his willingness to admit that umpires are human and therefore not infallible.

Any old time Jack is willing to sit down with a bunch of friends and recall the times that he has erred. It is this frankness, this willingness to acknowledge mistakes—and they all make 'em—that accounts for his popularity with the players.

Jack may be dead wrong on a decision but the players do not hold it against him.

McCarthy believes that he holds the world's record for making a wrong decision. He admits having called a man safe who, by actual count, was put out three times on the play. It was not due to any lack of ability on his part, but to one of those peculiar and unexpected situations that make baseball the most fascinating of pastimes.

In 1907 McCarthy was officiating on the bases in a close game between Cleveland and New York on the former's grounds. Jack Sheridan was working behind the bat.

It was in the ninth inning and the score stood 1 to 0 in favor of Cleveland. It so happened that Cleveland was fighting for the lead, and the home crowd naturally was not in a mood to give the umpires the benefit of the doubt. Frankly, they wanted a shade.

Joe Yeager of New York came to bat with two out. He rolled an easy grounder to Bill Bradley, the Cleveland second baseman. Bradley, with all the time in the world at his disposal, tossed the ball ten feet over George Stovall.

McCarthy, convinced that the sphere would not stop short of the bleachers, ran to second, expecting a play on Yeager at that base. Turning around, he saw Yeager hugging first, and naturally ruled him safe.

He was amazed to see Lajoie, the shortstop, and other infielders throwing away their gloves and starting for the clubhouse.

His decision was greeted with an awful roar from the stands. There was no mistaking the temper of the crowd.

"Say, Jack, you sure missed that one," said Lajoie, walking over to him. "Yeager was out three times. If they score a run in this inning we will have to carry you out of the park."

To make things as easy for McCarthy as possible Lajoie picked up his glove and returned to second base. The other infielders followed his example, and the game was resumed with the stands in a turmoil.

Jimmy Williams smashed the next ball pitched to the right field fence for two bases, Yeager being held at third. A single meant two runs, the game for New York and rough treatment for McCarthy.

Jack was the most unhappy person imaginable. He realized that he had slipped on the decision at first, but was at a loss to account for it.

Jim McGuire, the next man up, smashed a line drive at Hess, the same gent who is now pitching for Boston. Hess speared the drive with one hand, giving the game a spectacular finish.

Cleveland having triumphed, the fans, in their joy, forgot that such a person as McCarthy existed, and he left the park unnoticed.

Naturally you all are wondering how Jack called Yeager safe when he was out three times.

When Bradley made his high throw, McCarthy figured that there was no chance to get Yeager at first.

But instead of standing on the base and jumping for the throw, Stovall ran back about fifteen feet and made the catch. Yeager had already cut first base on his way to second, not figuring on Stovall's remarkable play.

Willie Keeler, who was coaching at first, saw that it would be suicidal for Yeager to try and take second, and ran out into the diamond and stopped him by main strength. Yeager was out because of Keeler's interference. Before Yeager could return to the base, Stovall ran back and touched it. This made out No. 2. Stovall then walked out and touched Yeager on the line, retiring him for the third time.

All this, of course, happened almost before you can bat an eye.

And Jack, poor geek, hustling down to second to be ready for the play there, was oblivious to the momentous series of events taking place behind his back.

ELING ORGANIZING SOUTHERN A.A.U.

[BY DIRECT WIRE TO THE TIMES.]

SAN DIEGO, Aug. 8.—[Exclusive Dispatch.] H. H. Eling of Los Angeles is in this city in the interest of the Amateur Athletic Union and a San Diego branch of the A. A. U. is being organized. A great number of the most prominent men in the city have pledged their support and the local branch is to control all amateur athletics in San Diego county. Capt. Suter of the San Diego Rowing Club had been proposed for president of the organization and Bob Marriam, a former Pomona College star athlete for secretary.

CAROLINA DRIFTS IN.

NEWPORT, (R. I.) Aug. 7.—[By A. P. Night Wire.] The race today for the Aster gold and silver cups for sloops and schooners sailed in the lightest kind of a breeze and finished in a drift, was won by the fifty-foot knockabout sloop Carolina II., owned by Pembroke Jones of Newport and the schooner Elena owned by Morton F. Plant of Greton, Conn.

"A Sad Story."

SEALS HAVE ROCKY TIME LOSING TO SOLON WOLVES.

[BY DIRECT WIRE TO THE TIMES.]

SACRAMENTO, Aug. 8.—[Exclusive Dispatch.] Del Howard's cellar Seals refused to be a party to two second division days in a row today. With both of the other second divisioners doing their duty by taking the measure of their first division opponents for two consecutive days, the Howarditos had their chance when they went into the last of the eighth inning, with a 2 to 1 lead, which they had enjoyed from the second frame.

A couple of timely hits by Young and Moran tied up the score at two all and four free passes distributed equally by Baker and Fanning, forced two more Sacramento runs over the plate and left the Wolves safely out in front, four to two, for the first win of the week.

Had it not been for the fact that the first inning reminded one of an African jungle with all kinds of ivory running around, loose the Wolves would have never needed that eighth inning charity bazaar and Johnny Williams might have pulled through with another of his lucky wins. For in the opening frame with two out, Jimmy Johnston popped a high fly that should have been easy picking for Tennant or Bliss. There was a mix and no one got it. Johnston had continued to run, and Bliss picked up the ball to head him off at second. Johnston dodged back and forth until Tennant finally threw the ball wide and then the speedy Seal pulled up at third. Schaller followed with a single over second, scoring Johnston. Schaller stole second and scored when Downs singled to right.

Stark doubled to the left field foul line in the second and scored when Bliss singled to center. Johnston threw to the plate hitting the runner at the plate and glancing off to the bench. Bliss making third. But Johnny Williams fell on Baker's third strike-out victim of the inning and further scoring was postponed.

Jess Baker looked good for the full nine innings, but with one down in the eighth Pep Young took the wind out of his sails with a single to center. Lewis worked Baker for his first walk of the game, sending Young to second. Moran bounced one over Cartwright's head and Moran scored with the tieing run. When Baker had pitched two wide ones to Van Buren, Howard sent Fanning in to save the day. Fanning saved the game Thursday, but it was a different Fanning today. He walked Van Buren with two more wide ones, filling the bases.

Then he walked Eddy Hallinan, forcing Lewis over the plate with the run that put the Wolves one run to the good. Tennant fanned, but that made only two out and Fanning was got through.

With the bases still filled and three balls and two strikes on Start, Catcher Nig Clarke showed that there was still enough ivory to go around. Moran made a dash from third. Fanning stood squarely on the slab and pitched. Clarke stepped up on the rubber to receive the ball and tag Moran. But that pitched ball was wide and even if it had been good, Clarke's action would have prevented Stark from hitting at it. Umpire Finney ruled it a fourth ball, gave Stark the fourth walk of the inning and Moran stepped leisurely on the plate with the third run of the inning. Bliss ended the inning with a grounder to Martle.

The score:

SAN FRANCISCO.

	AB.	R.	BH.	SH.	SB.	PO.	A.	E.
Mondorf, rf	4	0	1	0	0	1	0	0
McArdle, 1b	4	0	1	0	0	8	0	0
Shinault, c	4	0	1	0	0	5	0	0
Schaller, ss	4	0	1	1	0	1	0	1
Downs, 2b	4	0	1	0	0	0	1	0
Bliss, cf	4	0	1	0	1	1	0	0
Cartwright, 3b	3	0	0	0	0	1	1	0
Clarke, c	0	0	0	0	0	7	1	0
Baker, p	2	0	0	0	0	0	3	0
Fanning, p	0	0	0	0	0	0	0	0
Totals	31	2	6	2	24	9	1	

SACRAMENTO.

	AB.	R.	BH.	SH.	SB.	PO.	A.	E.
Young, 3b	4	1	1	0	0	4	0	0
Lewis, rf	4	0	1	0	0	2	0	0
Moran, cf	4	1	1	0	0	3	0	0
Van Buren, lf	3	0	0	0	0	1	0	0
Hallinan, 2b	3	0	0	0	0	1	0	1
Tennant, 1b	3	0	1	0	0	10	0	1
Stark, ss	3	0	1	0	0	1	2	0
Bliss, c	3	0	0	0	0	5	2	0
Williams, p	1	0	0	0	0	0	2	0
Strout, p	0	0	1	0	0	1	0	0
Totals	31	2	7	0	0	27	17	1

SCORE BY INNINGS.

San Francisco	1	0	0	0	0	0	0	0	1—2
Base hits	1	0	0	0	0	0	0	0	1—2
Sacramento	0	1	0	0	0	0	0	1	0—2
Base hits	0	1	0	0	0	0	0	1	2—4

SUMMARY.

Two-base hits—Stark, Tennant.
Sacrifice hit—Johnston.
Two on base, 1; hits off Williams in 2 2-3 innings; taken out with 1 strike and 2 balls called on batter.
Four runs, 7 hits off Baker in 7 1-3 innings; taken out with two on and two balls called on batter.
Credit victory to Strout.
Charge defeat to Baker.
Struck out—By Baker, 6; by Fanning, 1; by Strout, 1.
Bases on balls—Off Baker, 2; off Fanning, 2; off Williams, 2.
Wild pitches—Williams, Strout.
Double play—Stark to Tennant.
Left on bases—San Francisco, 5; Sacramento, 7.
Earned runs—San Francisco, 2.
Time of game—2:05.
Umpires—Finney and McCarthy.

Grand Circuit.

BODIE LIVES UP TO RECORD.

[BY DIRECT WIRE TO THE TIMES.]

PHILADELPHIA, Aug. 8.—[Exclusive Dispatch.] "Ping" Bodie is a hero around these parts tonight and is playing the role well. The San Francisco "fence-buster" earned this distinction by administering a knock-out punch to "Mack's" rising champions today, the blow being the turning point of a battle that the White Sox copped by a score of 4 to 1.

Bodie's contribution was a terrific home run drive in the right field bleachers, which are as distantly removed from the rubber as are two-bit seats at home. "Ping" did this Frank Baker stunt in the fourth inning and as Lord was camping on the bases after a double, the wallop counted a pair and put the Sox out in front. As the Athletics were leading at the time by one run, shoved over in the second, they were naturally a bit chesty, but "Ping" knocked the conceit out of them.

Grand Circuit.

FOOTE PRINCE WINS EASILY.

SICKNESS CUTS INTO RACING FIELD ON LAST DAY.

Two-Seven Pace Shows Hot Battle for Second Place Between Hall and Dillard—Favorites Act Badly in Two-Seventeen Trot—Braden Direct Breaks in Free-for-All Pace.

[BY A. P. NIGHT WIRE TO THE TIMES.]

KALAMAZOO (Mich.) Aug. 8.—With a card of four exceptionally good races, the grand circuit meet came to an end here today. Sickness among the 100 horses shipped here to take part in the races, cut down the fields in nearly every race. Foote Prince had no trouble in taking both heats of the 2:07 pace. The real contest in this event was between Warner Hall and Eddie Dillard for second place, each getting two seconds and two thirds, and dividing the second and third money.

Dudie Archdale, driven by Frank Jones, southern millionaire, easily won the free-for-all trot. Anvil broke twice in the first heat and was distanced.

After a bad start in the first heat of the free-for-all pace, Braden Direct broke, and finished fourth, but he had the speed in the next two. Baron Del Ray, favorite in the 2:17 trot, acted badly in the first heat, which Lulu Worthy captured rather easily. Thereafter the Baron never was in danger of defeat.

Summary:

The 2:07 pace, purse $1000, 2 in 3:

Foote Prince, ch. h. by Pulsate			
Prince (Pitman)	1	1	
Warner Hall, b.h. (Reeves)	2	2	
Eddie Dillard, ch.h. (Snow)	3	3	
Arleen, s.m. (Cox)	4	4	
Nelly Temple, b.m. (Murphy)	5	dis.	

Time, 2:07¼; 2:08¾.

Free-for-all trot, purse $1000, 2 in 3:

Dudie Archdale, br.h. by Archdale (Jones)	1	1	
Bow B., b.s. (Donahue)	2	2	
Ruth Mcgregor, b.m. (Murphy)	3	3	
Anvil, b.h. (Geers)	dis.		

Time, 2:06; 2:05¾.

Free-for-all pace, purse $1000, 2 in 3:

Braden Direct, ch.h. by Baron Direct (Kerr)	4	1	1
Lexworth R., b.g. (Murphy)	1	4	2
Tom Dennison, b.h. (Geers)	2	2	3
Vernon McKinney, b.h. (Jones)	3	3	dis.

Time, 2:07¼; 2:04¼; 2:07¾.

The 2:17 trot, purse $2000, 2 in 3:

Baron Del Ray, b.h. by Baron Willis, Jr. (McDowell)	2	2	1
Lulu Worthy, bm. (Gocher)	1	1	2
Napalis, br.h. (Hudson)	3	3	3
The Golden Rod (Murray)	4	4	dis.

Time 2:13¼; 2:12¼; 2:11¼; 2:11¾.

THE TIMES' CIRCULATION FOR JULY, 1913.

STATE OF CALIFORNIA, COUNTY OF LOS ANGELES, ss.

Harry Chandler, Assistant General Manager of the Los Angeles Times, being duly sworn, declares upon his oath that the following is a true and correct office record of the daily circulation of said newspaper for the month of July, 1913.

JULY, 1913.

	Copies.
July 1	98,700
July 2	98,084
July 3	98,490
July 4	98,490
July 5	98,490
July 6 (Sunday)	98,500
July 7	98,500
July 8	98,600
July 9	98,600
July 10	98,643
July 11	98,320
July 12	98,320
July 13 (Sunday)	98,500
July 14	97,610
July 15	98,750
July 16	98,750
July 17	98,213
July 18	98,400
July 19	98,400
July 20 (Sunday)	98,500
July 21	98,500
July 22	98,640
July 23	98,670
July 24	98,400
July 25	98,670
July 26	98,760
July 27	98,760
July 28 (Sunday)	98,760
July 29	98,760
July 30	98,760
July 31	98,610

Daily average for every day of July..... 97,548
Sunday only, average for July..... 98,400

HARRY CHANDLER,
Assistant General Manager, The Times.

Subscribed and sworn to before me this 4th day of August, 1913.

(Seal) T. L. CHAPIN,
Notary Public in and for the County of Los Angeles, State of California.

A. L. DENNIS, being duly sworn, declares that he is and has been for twelve years Superintendent of Circulation of the Los Angeles Times; that the above detailed statement of circulation for the month of July, 1913, is correct, and shows the circulation of The Times for each day of the month named.

A. L. DENNIS,
Superintendent of Circulation, The Times.

Subscribed and sworn to before me this 4th day of August, 1913.

(Seal) T. L. CHAPIN,
Notary Public in and for the County of Los Angeles, State of California.

The Times is the only newspaper in Los Angeles that does not make a practice of permitting agents, newsboys and dealers to return unsold copies of its issues. Neither does it misbrand or predate its editions, or inflate its circulation by printing more copies than are actually necessary to supply its patrons.

The Times' entire circulation is practically net, and it is more genuine and superior in every respect to that of any other newspaper in Southern California.

Unfortunate.

LUCK BREAKS FOR OAKLAND.

Wild Throw and Bad "Hop" Defeat Seraphs.

Crabb Has Best of Pitching With Malarkey.

Two Out When Two Runs Are Scored.

[BY DIRECT WIRE TO THE TIMES.]

SAN FRANCISCO BUREAU OF THE TIMES, Aug. 8.—[Exclusive Dispatch.] The "break" of today's game came in the eighth inning. At the time the Angels were leading by one run, but Gus Hetling was perched on second. Two were out and Pitcher Crabb did some thinking. He took a look at Bert Coy at bat, remembered that the same batter had binged a home run in the first with a man on base, and then purposely passed up four wide ones. The idea was to get Elmer Zacher, who had fallen an easy victim in his previous trips to the plate.

Two strikes went over on Zach and the "break" commenced to happen. Crabb thought it would be a good move to take a shot at Hetling, playing off second, and threw wild, both runners advancing. On the next ball pitched Zacher hit a dinky grounder towards third, which took a bad hop when Goodwin stooped to tuck it in, and two runs scored. That finished the Angels and gave the Oaks a 4-to-3 game that was easily the best of the series.

CRABB IN FORM.

Crabb had the better of Malarkey in pitching honors, but was not quite so fortunate. Bert Coy put him two to the bad in the very first inning when, after Hetling had walked and Ness had grounded to first for the second out, he larruped a high one over the right field fence for a home run.

The Angels came right back in the second and promptly tied it up. Maggert singled sharply to right and Howard put him down with a sacrifice. Johnson struck out, but used the judgment to swing for the third time on a wild pitch, and he reached first safely and Maggert got to third. Goodwin's out, Malarkey to Ness, held Maggy on third, but Johnson raced to second. Arbogast was there in the pinch with a long double between center and left, and the two runs simply glided over.

QUIET UNTIL EIGHTH.

All was quiet then until the eighth, when the Angels finally put over a tally and things looked pretty big the way Crabb was sailing. Crabb himself led the way with a single to right. Page sacrificed and Ellis's hot drive to right was sufficient to score the tally.

Kaylor opened the Oaks' eighth inning weakly, popping out to Johnson. Hetling slammed one to right and, taking a desperate chance, stretched it into a double. Ness popped to Johnson. It was then that Coy came up, with the result already described, and before Crabb realized it the game was over. The score:

LOS ANGELES.

	AB.	R.	BH.	SH.	SB.	PO.	A.	E.
Ness, 2b	4	0	1	0	0	1	0	0
Ellis, c	4	0	1	0	0	7	0	0
Maggert, rf	4	0	1	0	0	1	0	1
Howard, cf	3	0	0	0	0	1	0	0
Johnson, ss	3	0	0	0	0	0	3	0
Goodwin, 3b	3	0	0	0	0	0	1	0
Arbogast, lf	3	0	1	0	0	1	0	0
Crabb, p	2	0	1	0	0	0	2	0
Totals	30	3	5	0	0	24	12	2

OAKLAND.

	AB.	R.	BH.	SH.	SB.	PO.	A.	E.
Kaylor, lf	4	0	0	0	0	1	0	0
Hetling, 2b	3	2	1	0	0	1	2	0
Ness, 1b	3	0	0	0	0	7	0	0
Coy, rf	3	1	1	0	0	1	0	0
Zacher, cf	3	0	0	0	0	2	0	0
Cook, ss	3	0	0	0	0	1	1	1
Crumt, 3b	3	0	0	0	0	2	2	0
Wiltse, c	3	0	0	0	0	7	0	0
Malarkey, p	3	0	0	0	0	0	3	0
Totals	30	4	2	0	0	27	13	1

SCORE BY INNINGS.

Los Angeles	1	1	0	0	0	0	0	1	0—3
Base hits	0	2	0	0	1	0	0	2	0—5
Oakland	2	0	0	0	0	0	1	0	1—4
Base hits	1	1	0	0	1	1	0	2	2—8

SUMMARY.

Home run—Coy.
Two-base hits—Arbogast, Hetling.
Sacrifice hits—Howard, Zacher, Arbogast, Crabb, Page.
Bases on balls—Off Malarkey, 1; off Crabb, 4.
Struck out—By Malarkey, 5; by Crabb, 4.
Double plays—Moore to Johnson to Moore.
Wild pitch—Malarkey.
Earned runs—Los Angeles, 2; Oakland, 2.
Left on bases—Oakland, 4; Los Angeles, 5.
Time of game—1h. 55m.
Umpires—Guthrie and Rudderham.

$25.00
Lake Tahoe
and "BACK"

From Southern California Points West of and including Redlands

ON SALE DAILY UNTIL OCTOBER 5

Return Limit October 31, 1913

STOPOVERS

Santa Barbara, Paso Robles, Del Monte Jct. (for Del Monte), Santa Cruz, San Francisco, Oakland, Merced (for Yosemite,) Sacramento and All Points East of Auburn.

Take "The Netherlands Route" Steamers, San Francisco to Sacramento, No Additional Cost.

Spend a few days or weeks at this delightful resort—
Thirteen miles wide,
Twenty-three miles long,
Elevation one mile,
Half mile deep.

Anything from "roughing it" to luxury.

Southern Pacific
THE EXPOSITION LINE 1915

Los Angeles Offices:
600 South Spring Street.
Phones: Home 10171—Main 8322
Station Fifth and Central Ave.

A RECORD BREAKER

The Los Angeles Times Illustrated Weekly

READY FOR READERS SATURDAY AND SUNDAY MORNINGS.

Following is a partial index of its contents this week:

ACROSS THE ATLANTIC IN SIXTEEN HOURS. By Frank G. Carpenter.

THE MOUNTAIN SHEEP IN THE SOUTHWEST. By Lewis R. Freeman.

THE COMANDANTE'S DAUGHTERS (Continued). By Adolphe Danziger.

PROGRESSIVE FEATURES OF THE FOREST SERVICE. By William Atherton Du Puy.

THE TOUCH OF THE GENIUS. By Harry Chester Bedwell.

TAKE CARE OF YOUR BODY. By Herbert Kaufman.

CITY AND HOUSE BEAUTIFUL.
GOOD SHORT STORIES.
BY THE WESTERN SEA.
THE EAGLE.

PHYSIOLOGICAL AND PSYCHOLOGICAL.
WHO'S WHO—AND WHEREFORE.
"COLUMN FORWARD."
THE LANCER.

PRODUCTS OF POETS AND HUMORISTS.
IN THE KALEIDOSCOPE.
PACIFIC PERSONALS.
THE HUMAN BODY.

ENTERTAINING CARTOONS.
BEAUTIFUL ILLUSTRATIONS.
"HOME, SWEET HOME."
POULTRY CULTURE.

VARICOSE VEINS
Big Knotted
PILES, FISTULA
CURED IN ONE TREATMENT

I am a TRUE SPECIALIST and treat only VARICOSE VEINS, HERNIA, KIDNEY, BLADDER and BLOOD TROUBLES, PILES, FISTULA, FISTULOUS, ULCERATIONS and ALL CONDITIONS of the RECTUM and BOWEL, SKIN and NERVOUS DISEASES. Call or write. Searching examinations FREE. HOURS: 9 to 4; 7 to 8; Sunday, 9 to 12.
C. F. McKAREY, M.D.,
315½ S. Spring St., Los Angeles, Cal.

FOR SALE

Share in Los Patos Gun Club, twelve members, 61 acres adjoining Westminster Gun Club. Price $1300.00 if taken at once. Address Tufts-Lyon Arms Co., 428 South Spring St., Los Angeles.

"Fore" Stuff.

SOUTHERN GOLFERS READY TO START BIG SEASON.

Midsummer Tournament Opens at Annandale Today. No More Lulls for Another Eleven Months — Big Tourney Opens August 23 at Los Angeles Country Club—After Matches Golfers to Play Baseball.

BY ALMA WHITAKER.

AFTER a very short lull in golf affairs, there is to be quite an eruption of tournaments from now on. We really play strenuous golf for eleven months of the year in Southern California.

The first country club to blossom forth with a new programme is Annandale, where the Midsummer Tournament opens today. It consists of an eighteen-hole qualifying round, medal play, full handicap. Next Saturday, the 16th, will be devoted to first round match play against par, with three-quarter club handicap. Saturday, the 23rd, will take the form of match play against Bogey, with three-quarter handicap and Saturday, the 30th, there will be eighteen-hole medal play with full handicap. Members of the club are providing the trophies, which will be sufficiently encouraging.

They never really had a proper "pull" at Annandale, for the weekly medal play sweepstakes have been uninterrupted, although the entries have not always been unmanageably large. The July 12th event resulted in a tie between W. H. Cornett and F. R. Harris which has not yet been settled—a net of 72 on 4 and 14 handicap respectively.

The following week, July 19th, E. H. Lockwood proved the winner with a net 70 on 12 handicap. E. N. Mackey repeated this encouraging score on the 26th on 7 handicap, and F. D. Tatum took the honors last Saturday with a net 70 also—gross 75—which is probably the best score he has to his credit. Par at Annandale is 75, a figure that all the recent winners have scorned. Does this mean that the course is altogether too kindly, or that an urgent revision of handicaps is called for?

The Los Angeles Country Club.

Things are to be quite exciting at the Los Angeles Country Club on Saturday, the 23rd, when a very full programme has been announced. The proceedings will begin with golf—lots of golf. The eighteen-hole qualifying round for the Julius A. Brown Cup (which comes up for competition twice a year) will occupy the early afternoon. This is a handicap affair and is open to any member of any country club in the association. A magnificent trophy, it is now held by K. K. Parrott (Kent Kane Parrott, with the final "tt" mute, if you please—quite euphonius and rythmic if one turns it softly.) Yes, handicap, of course—but there were over eighty competitors.

Hopeful entrants from other clubs with a covetous eye for that trophy may as well be warned that it is unlikely to ever leave the Beverly Palace, which is sumptuous and appropriate setting for so much beauty. Still, it is an age of miracles, and if Frank D. Tatum of Annandale can repeat his 70 on the Los Angeles course, there's no knowing.

Emotional Baseball.

And when that qualifying round is over—which finale is hopefully scheduled for 3 p.m.—the scene will be moved to the lawn in front of the terrace. This will be a proud moment for Edward B. Tufts and Lawrence D. Bale—it may be their last proud moment. For these gentlemen have been elected respective captains of two baseball teams which will conscientiously perspire for glory before an enthusiastic and fashionable audience who will be taking tea to soft music on the terrace.

Naturally so thrilling an event interests us to the exclusion of every other topic, for pitchers and tossers and backsliders, strikers and misers and catchers, backstops and full stops and semi-colons, will be culled from the flower of our patrician golfers, arrayed in snowy white flannels, and bearing themselves with all the willowy grace and debonnair insouciance that we are wont to associate with the cream of the male community. It does sound rather jolly, doesn't it? As to whom will play for whom is still very doubtful. Each captain seems quite convinced that he will enjoy the eclat of swearing at R. D. Lapham, for instance, while such popular heroes as Parrott, Jevne, Pattee, Keller, Edwards, Niven, Henderson, are confidently named as being on both teams. At all events, Nat Wilshire is to be the umpire, which in itself elevates the occasion to one of imperial charm.

And the day of strenuous emotion will conclude with a cabaret dinner and a dance afterwards, when victories will be duly celebrated and sorrows consoled. The Los Angeles Country Club is an ideal place for a summer dance—those tall, wide French windows, that broad, cool terrace, the velvety lawns, and the absolutely perfect outlook towards the distant city, all twinkling with fairy lights in the summer night—no wonder it has been held responsible for breaking up the bachelor's club.

Catalina Island.

The Avalon Country Club has also decided to erupt next week, and both tennis and golf tournaments are announced. The golf tournament will open on Saturday, the sixteenth, with an eighteen-hole qualifying round, match play to be concluded on the seventeenth. A handicap affair, I understand, pour encourager les autres. The directors of the Maryland and Huntington hotels are donating the cups and prizes, and the committee consists of R. E. Ingram of the Los Angeles Country Club, Capt. C. N. Goodall of San Francisco, and D. M. Lennard of Pasadena.

And Del Monte.

And in the meantime Del Monte and the Pacific Coast championship event draws nearer, and many are the palpitating ambitions thereto. Quite half a dozen of our southern celebrities are beginning to feel delightfully self-conscious, knowing full well that they will be the cynosure of all eyes, the objects of great expectations. At the present showing there will be eighty-seven representatives from the south, many of whom will go up on the special train that is being arranged for September 4. The North versus South team encounter will take place on the fifth, and the tournament proper opens on the sixth. Besides the championship event, every grade of golfer will be catered for, not forgetting the ladies. As usual the array of trophies is almost vulgarly luxurious—they do things so very magnificently up there.

Swapping Again.

CHANCE MAKES BIG DEAL FOR INFIELDER MAISEL.

[BY DIRECT WIRE TO THE TIMES.]

NEW YORK BUREAU OF THE TIMES, Aug. 8.—[Exclusive Dispatch.] Manager Frank Chance of the New York American League Club announced this afternoon that the deal with the Baltimore club, International League, for the services of Fred Maisel had been completed. The Orioles' star infielder comes to the Yankees in exchange for Bert Daniels, Ezra Midkiff and $12,000 cash. Maisel will report to Chance here tomorrow.

Maisel, who is considered one of the star infielders of the International League, has been in great demand among major-league clubs this season. The Chicago White Sox, Boston Nationals and New York Yankees have all been bidding for him and it was not known until today that Chance and Manager Dunn of the Baltimore club finally came to terms.

The new Yankee plays shortstop or third base equally well. During the 1912 season Maisel batted .276 in 128 games, fielded .935 in 118 games at shortstop and .927 in twenty-two games at third base. Maisel is considered a coming star and a player who will solve the infield problem which has been worrying Manager Chance since he took charge of the club.

In giving Baltimore $12,000 cash in addition to Daniels and Midkiff the local club deal takes rank with the history-making trades of baseball, including those that brought Larry Chappelle to the White Sox, Rube Marquard to the Giants and Marty O'Toole to Pittsburgh.

After World Record.

(Continued from First Page.)

Oldfield's slogan and it means much to the great driver, who is out today to win. Now, Barney will not worry about intermediate records. He expects to take the race. That is characteristic of the man who has measured his skill and speed with all other drivers on every kind of a track and has won.

Barney is driving a Mercer. The car has shown all kinds of speed. It had turned the fastest lap of any racer on the course. Barney will drive today to win. Don't worry if he is a few laps behind all the other cars. He may be hanging back for a spectacular finish, such as he made in the Grand Prize race at Milwaukee last year. Oldfield has never been defeated until the last lap has been turned. This is something to remember today when you see that great driver on the Mercer in this race.

Two teams of cars are matched today in a great speed contest. They are the two Appersons and a pair of last Cadillacs. Either of these cars could win the race. The rivalry between the drivers is keen indeed. The men are out for a battle royal and when they come to the-line this morning, each will be worth watching.

Charles Soules, who has graduated from a track driver, will be on Cadillac No. 10 and T. J. Beaudette, "Frenchy," the man who drove the Cadillac to Mexico, will be on Cadillac No. 12. Wild Bill Bramlette will drive Apperson No. 7 and Frank B. Goode will be on Apperson No. 11. These drivers will be out to race their cars to the finish of the long grind.

George Bental will send a Simplex to Santa Monica today as press car for The Times. The Simplex-Mercer man has provided one of the handsome new Simplex cars, which he has set aside for his own use. This is one of the fastest touring cars on the market and the car will be used to make a fast run back to Los Angeles with the news of the big race.

FAST CARS ENTERED IN SANTA MONICA ROAD RACE.

Here are the cars, the number, name, driver and piston displacement:

No.	Car	Owner	Driver	No. Cyl.	Pis. Dis.
1	Mercer	G. N. Florsheim	Gastes Morris	4	300.7
2	Apperson	W. W. Bramlette	W. W. Bramlette	4	597.2
3	Mercer	George F. Bettis	Barney Oldfield	4	447.
4	Fiat	Pac. M. C. Co.	Teddy Tetzlaff	4	339.
5	Mercer	H. L. Gordon	Louis Nikrent	4	300.7
6	Speedwell	Hunt & Wilson	E. T. McConnors	4	392.
7	Stutz	Mack Sennett	Dave Lewis	4	448.
8	Stutz	W. M. Brown	Earl Cooper	4	600.2
9	Buick	Openhl Bros.	Jno. Openhl	4	318.1
10	Cadillac	Don Lee	C. P. Soules	4	345.8
11	Apperson	James A. Talbot	Frank Goode	4	519.4
12	Cadillac	Don Lee	T. J. Beaudette	4	345.8
14	National	Tom Thorkildsen	Frank Siefert	4	448.

BLACK "THAM" IS FROWNED ON.

[BY DIRECT WIRE TO THE TIMES.]

BOSTON, Aug. 8.—[Exclusive Dispatch.] When Sam Langford, Boston's star baby heavyweight fighter, entered the spacious dining-room of the famous Red Hill Farm at North Reading today for a breakfast of grapefruit, eggs and bacon, he learned that his stay in that exclusive section might be short. He was told that the Board of Selectmen of the town would take up the matter of his training there and make every effort to oust him from the town.

Red Hill Farm is the former country home of Byron Chandler, who was known as "the millionaire kid," from his pendiferous ways. It is now controlled by the New England Kennel Club and the manager, Tom Middlebrook, a noted dog fancier, has taken some two-legged boarders, including Langford, Jack Read, the Australian heavyweight, and John Basis, a trainer. Later Langford will be joined by a retinue of colored rubbers, trainers and road men. This has caused a stir among the owners of mansions and fine country residences adjoining, who fear the advent of many undesirables.

FLASHES OF THE BIG RACE.

The cars will be started ten seconds apart. The first pair to leave at 9 o'clock. The race should be over at 2:15 o'clock.

Gaston Morris on the Mercer will be the first to leave the line. W. W. Bramlette on the Apperson will leave ten seconds after the Mercer.

Teddy Tetzlaff on the Fiat comes next, and Louis Nikrent on the Mercer will go ten seconds later than the man who holds all world road race records.

E. T. McConners on a Speedwell is next and Dave Lewis on a Stutz will be right behind him.

Earl Cooper on another Stutz is next in order and John Openhl on the Buick will follow him.

Charles Soules with a Cadillac with Frank B. Goode on an Apperson closes behind him are next.

T. J. Beaudette on the Cadillac is next, and Frank Siefert, on the National, will be the last to leave the line.

AD WOLGAST HERE FOR FIGHT.

Ad Wolgast, accompanied by Tom Jones, arrived in Los Angeles Friday morning and Ad had a long talk with Uncle Tom about an Admission Day bout and also his proposed match with Champion Ritchie.

Nothing definite was done on the Ritchie match, but it is understood that McCarey will bid for the match and stands a great chance of landing it. Both Ritchie and Wolgast have signified their willingness to box here should the match be made.

Tom Jones is the busiest sort of an individual since coming to town. He is after a personal promise from Tommy Burns that Champion Pelkey will box the winner of the Willard-Young match, figuring Willard to cop Young and then get a whack at the champion whom Jones picks to trim Charles Miller.

LANDS TROUT WITH GUM.

REDLANDS, Aug. 8.—Using some chewing gum as bait, Fred Gowland caught a trout weighing fourteen ounces in Bear Creek yesterday. He ran out of salmon eggs, which he was using for bait, just as the trout were beginning to bite nicely. Gowland was peeved, but in desperation, he jammed the gum he had been chewing on to the hook and tossed it into the water. A trout took the bait and swallowed the hook almost immediately afterward, but Gowland was so surprised that he almost forgot to haul in his catch. The trout was the largest in his string.

RIVERSIDE STAR IS COMING TO U.S.C.

Vermillion, Riverside High's crack basketball and baseball captain, expects to enter the University of Southern California this fall.

He is a fast man at both games and should be a big help to the Trojans in both lines of sport.

WHY WOLGAST LOST.

Ad Wolgast today admits it was his hatred for Willie Ritchie that lost him his title; that he had the present champion at his mercy in the seventh and eighth round and could have finished him there and then, but he wanted to cut him up and beat him so he would never be right again. "Why," said Ad, "I actually told him at the end of the eleventh round that I would close his right eye in the next round and I came right out and did it. I know by what I did to Ritchie that day that I can lick him any time I start, and for that reason I am willing to stake my life that I can lick him."

MANAGERS TALK TERMS.

Harry Gilmore said yesterday he had two propositions to make Tom Jones, manager of Jess Willard, in order to settle all arguments regarding the Jess Willard-Bull Young match. He will box on a 75 and 25 per cent basis, winner and losers end; or he will give Willard 22½ per cent, while he will take 27½ per cent for Young's end. Jones can have either proposition. It is a certainty that Jones will accept the percentage agreement. The big fellows themselves have been going along in their training in an unconcerned manner as to what the wrangle is about terms, between the warring managers.

DUNDEE SEES THE ANIMALS.

Johnny Dundee laid off Friday and contented himself by visiting the animal farms out at Eastlake Park. Looking over the animals in their cages he forgot such a thing as fight. Saturday Dundee will go at his work once more and continue working 'till the day before the match. Sunday will be his big day, boxing with Louie Rees, Johnny O'Leary and Texas Kid, and possibly Solly Salvatore, the Sacramento featherweight, who is to box O'Leary a fifteen-round semi-final to the Willard-Young match August 12.

JACK WHITE IMPROVES.

Jack White says that he is heavier, stronger and better today than he ever was. "My long rest down here at Venice," says Jack, "has performed wonders for me. If I lose I intend to live up to my promise to Mrs. White to quit the ring. When I can't lick a jumping jack, I can't lick a regular fighter. I hope some day to work my way up to the championship."

WHITE'S TRAINING.

Jack White went through a fast and willing work out Friday afternoon when he bored six rounds with Kid Dalton, Danny Lyons and Jimmy Lastro, going two rounds with each. Besides punching the bag, skipping the rope and shadow sparring, Jack seemed to have more pep than ever in today's workout, going at his sparring partners with greater vim than ever.

RITCHIE TO COME HERE.

Tom Jones is sponsor for the statement that Champion Ritchie will probably box here the last of October or maybe not before Thanksgiving Day, but that the champion and his protege will surely get together in a return match. Jones says he has every reason to believe this.

NIGHT SPRINTING.

Johnny Dundee has cut out night road work and is hitting the trail mornings instead. It was Scotty Monteith's idea to have his charge do road work at night because it was so much cooler, but a close shave running into a telegraph pole while rushing around a corner out Vernon way caused manager Montieth to change Dundee's running hours to the morning.

DUDE CLARK MATCHED.

Geo. Hislop the well known sportsman who brought Dude Clark out here from the East to pit him against the best middleweights, is having his wish realized for he has matched Dude with Bert Fagan for the ten round semi-windup to the White-Dundee contest, and the fans along the Rialto predict that the battle will be a good one.

JACK DAVIES HERE.

Jack Davies, the Needles heavyweight, arrived in town and is looking for work hereabouts in the boxing game. Jack is a good heavyweight for a near great fighter, and he and some of the near great heavies should make a good semi-final to some of the heavyweight scraps.

New Appraiser Sworn In.

SAN FRANCISCO, Aug. 8.—[By A. P. Night Wire.] E. E. Lisle of Woodland, Cal., took the oath of office yesterday as appraiser of merchandise at San Francisco, to succeed John G. Mattos.

Mixing.

FAST BOUTS AT VENICE GILMORE ALSO STARS.

VENICE, Aug. 8.—Some lively times were staged at the Auditorium bouts last night when Harry Gilmore gave a draw decision after the finish of the main event, between the two heavies, Walter Monahan and Henry Carreme.

Mullen, one of Monahan's seconds took exception to the decision rendered and in so doing took a crack at friend Gilmore's jaw, but found that he had picked a tartar, as Harry came back with a couple of right crosses that put the big rowdy out. The marshall finally fought his way to the center of the ring and pulled Mullen out of the storm center by the ear and the disturbance was over for the evening.

Outside of Mullen's unnecessary actions, the programme brought out some very fast work.

Kid Carter beat Jed Clark in four rounds of snappy battle, getting a clean-cut decision.

Jim Milton and Dick Doolan, two charcoal beauties, also fought it out to a fast draw.

In the Charlie Kirby-Mike Doll affair, Kirby had all the best of the going during the first three rounds, only to have Doll stage one of those Garrison things in the fourth canto and earn a draw.

Jimmy Lastro handed Cleil Reed a sleeping potion in the first round of their engagement. It was all over when Jimmy landed his right hand.

Prep Pepper.

RIVERSIDE AND POMONA HAVE BRIGHT OUTLOOK.

BY HERM ALBERS.

[U.S.C. Varsity Captain.]

CITRUS LEAGUE SCHEDULE.

October 18—Redlands and San Bernardino at San Bernardino; Pomona and Riverside at Riverside.

October 25—San Bernardino and Pomona at Pomona; Riverside and Redlands at Redlands.

November 1—Riverside and San Bernardino at San Bernardino; Pomona and Redlands at Redlands.

November 8—Redlands and Riverside at Riverside; Pomona and San Bernardino at San Bernardino.

November 15—Redlands and Pomona at Pomona; San Bernardino and Riverside at Riverside.

November 22—San Bernardino and Redlands at Redlands; Riverside and Pomona at Pomona.

THE ambition of the Riverside football team for the season of 1913 will be to win the championship of Southern California. According to Captain-elect Patterson, there will be nothing to it. They are scouring the country for a good coach, something they have never had for a full season. Twelve veterans of last year's near-championship team will report to Capt. Walter Patterson, but many new men will try out for positions. Several likely candidates will report from the grammar schools besides new men from the surrounding country. The veterans will have to work hard, as some of the new men are certainly husky.

As is the case in all the Citrus Belt schools, the team will have the loyal support of the school. It is due to this loyal support that Riverside now stands in her place beside the best high schools in the south.

LOOKING FOR A COACH.

The coach question is bothering them considerably. Heretofore they have never had that luxury for a full season and the captain, besides filling his position, has had to act in the capacity of coach.

The three men missing are Halsted, Moulton and Green.

Halsted has been signed by Stanford. Berkeley gets the services of Moulton; Green is undecided and may not attend any institution, probably U.S.C.

The loss of Halsted will be felt keenly, as he is an all-round man, having a record of 36 1-5s. in the low hurdles.

Some of the 1912 second team who will make the competition a strong one are Nye Oberg, who is built on the lines of his big brother, Stanford Oberg, and is considered a fine lock man.

Martini is a fast wing, but may possibly play at breakaway.

Capt. Patterson says his scrum will average around 160 to 165.

Games are being scheduled with some of the local schools besides their league schedule.

School opens September 29, two weeks later than the other schools, but the men have been notified to assemble September 22 to begin practice.

POMONA EXPECTS VICTORY.

There will be six veterans missing at Pomona High when the call is sounded, namely: Parker (wing,) Kinney (half,) Nichols (full,) W. Clark (5-8,) Capt. Hume (5-8) and E. Clark (scrum.) By far the greater loss will be in Nichols, Parker and Kinney. These three men were the ones who smeared L. A. last year.

So far the new material that will enter will be scarce, only two who seem to have the making of good Rugbyites. These two are Avis and Gresser. But there are several of last year's second-team men who are comers. Such men as Gene Kinney, Norton and Parker will sure be first-string men this year.

Gip Baker was everybody's choice for all-southern, and is without a peer in High School circles as a front ranker. Capt.-elect Gilbert is a heady man, a good leader, and will probably lead them on to the championship honors. R. Cresswell is light and small, but is sure there with the speed and head work.

Buck Parker seems to fill out all that is required of a second five-eighth, and he has a mighty boot and can be counted on for many long kicks to touch.

Flash Baker, who will be remembered as the "Charcoal Blossom," whose burst of speed saved Pomona on several occasions, Flash is a good mixer, speedy, and a sure tackler.

Moyer is a sprinter and will surely be as fast this coming year as he has been in the past. Harris, his running-mate, is sure there with the bells, and ought to figure in the scoring.

Norton is expected to hold down the fullback's position as he is right on deck all the time with long, accurate punts.

The scrum is intact from last year and speaks for itself.

The coaching problem is still bothering them. Dignowitty, the coach last year, is to be married, and so there is hope of retaining him.

The dope points to Clint Evans, California's star, who was the choice of wing on the all-American team of '11 and '12. He certainly knows the game, and being a home product, should put the team on the map if he takes up the duties of a coach.

MULVEY IS NOT APPOINTED.

[BY A. P. NIGHT WIRE TO THE TIMES.]

NEW YORK, Aug. 8.—In reply to the open letter to San Francisco yesterday by President John Elliott of the Pacific Association of the Amateur Athletic Union, expressing resentment because of the reported appointment of Thomas Mulvey as assistant director-general of amateur athletics at the Panama-Pacific Exposition, announcement was made tonight that Mulvey was not given the post, but merely had been expected to confer with James E. Sullivan, director-general, in September relative to boxing at the exposition.

The letter of Mr. Elliott announced that, inasmuch as Mulver had no standing in amateur sports, since he is a fight promoter, the Pacific association would not allow Coast athletes to compete at the exposition if Mulvey was assistant director-general.

The announcement here that the report of Mulvey's appointment was incorrect, was made by Daniel J. Ferris, secretary to Director Sullivan. Mr. Sullivan is abroad.

Tigers Even Up.

(Continued from First Page.)

there was a runner garnishing the hot corner at the time.

Hosp was the only man to fondle behind Koestner. But the fans hold no grievance against Franz. At all other times his fielding was a whole show in itself—ringmaster, clown and peanut boy. Patterson made himself solid with the proletariat by the workmanlike manner in which he spaded Litschi's subterranean shot in the second. And this same Litschi boy was present a couple of million in the ninth with a fork-hand play on a Mauser missle smitted by Deans, a play that can be truthfully said to have staved off disaster, flood and famine in the exit inning.

The good and bad spots will be labelled as we progress our merry way adown the details of the narrative.

Chadbourne became "rawstv" with the stick early in the fray, flashing a savage single over Hosp on Koestner's second catapult. Chadbourne advanced to third while Speas and Rodgers were being chucked out at first. Lindray, back before the film after a session with the gout or some other gentlemanly humor, lashed a liner over Hosp, which the latter barely tipped after heroic falconing. Chad scored in a limp. Bayless caught Doane's fly in his hip pocket, rearing Portland.

NOTHING AVAILED.

Two errors in the second failed to avail the Tigers anything. Hosp, leadoff man in that round, dumped a runt blow toward the box. Fisher, divesting himself, ran out, grabbed and missed. This spared Hosp at first. Gus was so dissatisfied with himself that he threw the ball at Higgin'botham with undue vigor, the same striking Higg on the shin. This caused Higg some pain and some peeve.

Fisher made up for his delinquency by flagging Hosp, when Franz tried to filibuster. Litschi nudged one down that Kores butter-fingered. Lou also was potted pirating. Patterson hooked a caloric clout to left, perishing at first on his own premises, when Rodgers and Speas glided Elliott.

Higginbotham began to stagger in the fourth. Patsy O'Rourke appeared behind a fat chew of horse plug, and proceeded out, Lindsay to Speas. Hosp hacked off a high bounder that baffled Lindsay. Higginbotham handed up one that Litschi esteems. Lou leaned against it, and the ball was not seen until it dropped within a foot of the base of the left field barricade. Hosp hit the grit to the glad gum, and Litschi traveled to the three-quarter post. Patterson singled to center. Elliott's out placed the gaunt form of Pat at second. Higginbotham lost his sense of and crashed a wild pitch pavilion, Pat taking third. kicked off on a roller to

Things then quieted down wasn't anything more to about an grieve over until the "ats." Portland swung into one run to the had, and even terms.

With one derailed, Fisher left for one base—first memory serves me correctly, botham's demise promoted second. Chadbourne flicked center. Hosp backed up and the missile just enough to Kane, Fisher taking the on the hit.

Speas splashed a high fly of second. It looked like ding and seedless raisins but he managed in some manner to muff it. With two bourne's play was to go fly or no fly. Instead he along the lines in the made Merkle famous, threw to O'Rourke for a

Hogan's hirelings went rah with their hickory in the eighth, and just away all doubt as to the statistics.

HITTING BEE STARS.

Carlisle opened by taking to Speas unassisted. Kane was rewarded. With this walk bank began to cave away Beavers. Higginbotham that Bayless fancied, and dumped it enthusiastically three bases. This, of Kane on the safe side of Patricia O'Rourke the authority on baseball a nice cut at the ball, into deep right, and retired scene. He had done his Doane was so far afield when the catch that he did not hew juice in a futile Bayless away from turned.

Higginbotham tried to ant, but his smile square.

One came along belt high and busted it so far into it didn't look any bigger than began when Chadbourne up with it. Hosp's him on third. Litschi that didn't look good to boldly stole second on the pitch.

Fisher ignored Litschi, to catch Hosp in the It was one of the left fielder than we ever scored and Litschi took the muffler with a Kores.

THROW A SHIVER.

Portland threw a little the crowd in the ninth walked with one down, valescent, he asked for him on the circuit. the ball on the corpristi was a scream and a shriek third base line. Litschi's gnarled paw. There heave across lots, and numbered among the Krapp took second on her lifted the ball into zone" between Hosp and gene scoring on the dinky. directly at the redoubtable who clapped the lid on the

Even up, and three to go. The score:

PORTLAND.

	A.B.	R.	H.	P.O.	A.	E.
Chadbourne, cf	4	0	1	4	0	0
Speas, 1b	4	0	1	7	0	0
Rodgers, 2b	4	0	0	1	3	0
Lindsay, rf	4	0	0	1	0	0
Doane, ss	4	0	0	1	3	0
Lober, lf	4	0	0	2	0	0
Kane, c	4	0	0	5	0	0
Fisher, p	4	0	0	0	2	0
Higginbotham, p	0	0	0	0	0	0
Bayless, x	1	0	0	0	0	0
Totals	33	0	3	21	8	0

x—Ran for Lindsay in ninth.

VENICE.

	A.B.	R.	H.	P.O.	A.	E.
Carlisle, lf	4	1	1	1	0	0
Kane, cf	4	0	1	2	0	0
Speas, 1b	4	0	1	10	0	0
O'Rourke, 3b	4	0	0	1	2	0
Hosp, rf	4	0	0	1	0	0
Litschi, 2b	4	0	0	2	3	0
Patterson, ss	4	0	0	1	3	0
Elliott, c	4	0	0	5	0	0
Koestner, p	3	0	0	0	2	0
Totals	35	1	3	24	10	0

SCORE BY INNINGS.

	1	2	3	4	5	6	7	8	9
Portland	0	0	0	0	0	0	0	0	0
Runs	0	0	0	0	0	0	0	0	0
Venice	0	0	0	0	0	0	0	0	1
Runs	0	0	0	0	0	0	0	0	1

SUMMARY.

Three-base hits—Litschi, Bayless, Kane. Sacrifice hits—Kane. Sacrifice flies—O'Rourke. Bases on balls—Off Higginbotham, 2; off Koestner, 2. Struck out by Higginbotham, 2; by Koestner, 2. Double plays—Hosp to O'Rourke to Speas; Speas to Litschi. Wild pitch—Higginbotham. Umpires—Reid and McGreevy. Time of game—1:50. Base

A New Havana for the man who guards his health

After your last Muriel at night, you'll say:

"I have never smoked a milder, nor a more fragrant cigar."

The reason—

Muriel is a skillful blending of rare tobacco—all the flavor of a full rich Havana without the full Havana's displeasing heaviness.

Start and end the day with

2 for 25¢ and 10¢ Straight

MURIEL

The Mild Havana Blend

Emil Frank, Distributor, Los Angeles

SATURDAY MORNING,

Web Tightens.

IDENTIFIED AS ELOPER.

Diggs Paid the Bills, Witness Says.

Railway Conductor Describes Trip to Reno of Caminetti and Companions.

Defense Lawyer Fails to Bar Handwriting Expert's Evidence.

Crowds Break Records in San Francisco to See Principals of the Case.

[BY DIRECT WIRE TO THE TIMES.]

SAN FRANCISCO BUREAU OF THE TIMES, Aug. 8.—[Exclusive patch.] That Marcia Warrington and Lola Norris will not take the witness stand until next Tuesday in the trial of Maury I. Diggs, former State Architect, charged with violating the Mann White Slave Act in transporting the girls from Sacramento to Reno, was announced by the attorneys for the prosecution at this afternoon's session of the trial before Judge William C. Van Fleet, in the first division of the United States District Court.

Hundreds of spectators jammed the courtroom in expectation of hearing the testimony of the girls. The crowd broke all records. It required fifteen minutes for Marshal Elliott and his deputies to clear the corridors.

After the morning session had been consumed with the testimony of Theodore Kytka, a hand-writing expert, and C. H. Walbourn, Pullman conductor on the train which carried the girls and Diggs and F. Drew Cami-

(Continued on Third Page.)

WORLD'S NEW

THE HEART OF IT IN TODA

SYNOPTICIZED, CLASSIFIED AND I

The Foremost Events of Yesterda

Bryan on Their Knees to Have Lind Re (2) The Caminetti Case. (3) America Record. (4) The Woes of Gov. Sulze Democratic Majority in the Senate. (6

INDEX.

PART I. TELEGRAPH SHEET.
1. Huerta Checkmates Wilson.
2. Calls America Spoiled Child.
3. Drouth Injures Yield of Corn.
4. McAdoo Bars "Drys" and "Wets."
5. One Majority for Democrats.
10. Weather Report: City in Brief.

PART II. EDITORIAL SECTION.
1. Young Indicted on Two Counts.
2. News from Southland Counties.
3. Happenings on the Pacific Slope.
4. Editorial Page: Pen Points: Verse.
5. Letters to The Times.
6. Stocks, Bonds, Financial Summary.
7. Industrial Progress: Shipping.
8. Public Service: City Hall, Courts.

PART III. PICTORIAL PART.
1. Baby Seals Starve to Death.
2. The Times Scholarship Contest.
3. Religious News: Bible Lessons.
4. Society Events: At the Theaters.

PART IV. IN FIELD OF SPORTS.
1. Auto Drivers After World Record.
2. Major League Baseball Scores.
3. Angels Toss Another Away.
4. Southern Golfers Ready to Start.

SUMMARY.

THE SKY. Clear. Wind at 5 p.m., southwest; velocity 8 miles. Thermometer, highest, 76 deg.; lowest, 60 deg. Forecast: Fair Sunday; high fog in the morning. Moderate temperature; light south winds. For complete weather report see last page of Part I.

THE CITY. The widow of a millionaire street-paving contractor served an injunction yesterday on her daughter to prevent removal of the family mansion.

A well-known church worker and automobile man was indicted by the grand jury yesterday on charges of having written threatening letters to a woman.

An embargo, which includes all the railroads of the United States, was placed on the Mexican National lines yesterday.

A young woman had herself arrested yesterday in an effort to defeat her fiance's mother, and see her sweetheart in jail.

A young surgeon in the Marine Hospital Service has married a nurse who saved his life.

The daughter of a man accused of having slain his wife appealed to the municipal court yesterday to protect her from her father's friends, who would not have her testify.

The president of a big refiners' concern was sued yesterday for $50,000 on a charge of false imprisonment.

SOUTHERN CALIFORNIA. Pastor

The reader who would do Justice to himself will not desert [illegible] comprehensive though it is, but will take in [illegible] summarily cannot always be luminously summarized, epi